

NOTICE OF PROPOSED LOCATION OF OIL AND GAS WELL
(REQUIRED BY SECTION 2, CHAPTER 22, CODE 1931)

WEST VIRGINIA DEPARTMENT OF MINES
OIL AND GAS SECTION

TO THE DEPARTMENT OF MINES,
Charleston, W. Va.

None

W. H. Bickel

COAL OPERATOR OR COAL OWNER

NAME OF WELL OPERATOR

ADDRESS

Rt. 4, Parkersburg, W. VA.

COMPLETE ADDRESS

COAL OPERATOR OR COAL OWNER

October 24, 1945, 193

PROPOSED LOCATION

ADDRESS

Union

District

OWNER OF MINERAL RIGHTS

Wood

County

ADDRESS

Well No. 4

390 20'
810 30'

Forest H. Rolston
G. Rolston Est. (100 A) Farm

GENTLEMEN:

The undersigned well operator is entitled to drill upon the above named farm or tract of land for oil and gas, having fee title thereto, (or as the case may be) under grant or lease dated _____

October 22, 1943, made by Grenville H. Rolston Hrs., to _____, and recorded on the 3rd day

W. H. Bickel

of April, 1945 in the office of the County Clerk for said County in

Book 255, page 250.

The enclosed plat was prepared by a competent engineer and shows the proposed location of a well to be drilled for oil and gas by the undersigned well operator on the farm and in the Magisterial District and County above named, determined by survey and courses and distances from two permanent points, or land marks.

The undersigned well operator is informed and believes there are no coal operators operating beds of coal beneath said farm or tract of land on which said well is located, or within 500 feet of the boundaries of the same, who have mapped their workings and filed their maps as required by law, excepting the coal operators or coal owners (if any) above named as addressees.

The above named coal operators or coal owners (if any) are notified that any objections they may desire to make to such proposed location, or which they are required to make by Section 3 of said Code, if the drilling of a well at said proposed location will cause a dangerous condition in or about their respective coal mines, must be received by, or filed with the Department of Mines within ten* days from the receipt of a copy of this notice and accompanying plat by said Department. Said coal operators are further notified that forms for use in making such objections will be furnished to them by the Department of Mines promptly on request and that all such objections must set forth as definitely as is reasonably possible the ground or grounds on which such objections are based and indicate the direction and distance the proposed location should be moved to overcome same.

(The next paragraph is to be completed only in Department's copy.)

Copies of this notice and the enclosed plat were mailed by registered mail, or delivered to the above named coal operators or coal owners at their above shown respective address _____ day _____ before, or on the same day with the mailing or delivery of this copy to the Department of Mines at Charleston, West Virginia.

Very truly yours,

W. H. Bickel

WELL OPERATOR

Route # 4

STREET

Parkersburg

CITY OR TOWN

W. VA.

STATE



Address of Well Operator

*Section 3 If no such objections be filed, or be found by the department of mines, within said period of ten days from the receipt of said notice and plat by the department of mines, to said proposed location, the department shall forthwith issue to the well operator a drilling permit reciting the filing of such plat, that no objections have been made by the coal operators to the location, or found thereto by the department, and that the same is approved and the well operator authorized to proceed to drill at said location.



JARRETT PRINTING COMPANY, CHARLESTON, W. VA.

200

WOO-200

4-1

A-11

November 5, 1945

Mr. W. H. Bichel
Route # 4
Parkersburg, West Virginia

Dear Sir:

Enclosed is permit WOD-200 to drill well
No. 4 on the G. H. Rolston Estate and Forest H.
Rolston Farm, Union District, Wood County.

Very truly yours,

Engineer
OIL AND GAS DIVISION

JRB:K
Encl-2

CC: Inspector L. W. Young

4-12

November 27, 1957

Mr. I. R. Blauser
Cutler, Ohio

Dear Mr. Blauser:

We have not yet received affidavits
of plugging the following wells:-

<u>PERMIT NO.</u>	<u>FARM</u>	<u>WELL NO.</u>	<u>DISTRICT</u>
WOO-200-P	G. H. Ralston	No. 4	Union
WOO-215-P	R. L. McKibben	No. 1	Union

The affidavits must be filed before
we can issued permit for plugging Well No. 5 on G. H. and F. H.
Roston Farm, Union District, Wood County. Forms OG-8 are enclosed.

Very truly yours,

Director
OIL AND GAS DIVISION

MG:g

cc Mr. John E. Lowther, Inspector

WEST VIRGINIA DEPARTMENT OF MINES
OIL AND GAS DIVISION

Marietta

WELL RECORD

W00--200

Permit No.

Oil or Gas Well Gas
(Kind)

Company..... <u>W.H.Bickel</u>	Casing and Tubing	Used in Drilling	Left in Well	Packers
Address..... <u>Route 4, Parkersburg, W.Va.</u>	Size			
Farm..... <u>G.H. Rolston Est. - Forest H. Rolston</u> Acres <u>100</u>	16.....			Kind of Packer..... <u>Anchored</u>
Location (waters)..... <u>Worthington, Creek</u>	13..... <u>#</u>	<u>14'</u>	<u>14'</u>	Size of..... <u>6-1/2 by 7-5/8"</u>
Well No. <u>4</u> Elev. <u>675</u>	10..... <u>#</u>	<u>250'</u>	<u>None</u>	Depth set..... <u>1638'</u>
District..... <u>Union</u> County..... <u>Wood</u>	8 1/4..... <u>#</u>	<u>896-11</u>	<u>None</u>	
The surface of tract is owned in fee by..... <u>Forest H. Rolston</u>	Hrs..... <u>5/8</u>	<u>1656</u>	<u>1656</u>	
Mineral rights are owned by..... <u>G.H. & Forest H. Rolston</u>	5 3/16.....			
..... <u>Waverly, Route I.</u> Address.....	3.....			Perf. top.....
Drilling commenced..... <u>Dec. 12, 1945.</u>	2.....			Perf. bottom.....
Drilling completed..... <u>Jan. 29, 1946</u>	Liners Used.....			Perf. top.....
Date shot..... <u>Feb. 8, 1946</u> Depth of shot..... <u>2020-2041</u>				Perf. bottom.....
Open Flow..... /10ths Water in..... Inch				
..... <u>50</u> /10ths Merc. in..... <u>Two</u> Inch				
Volume..... <u>1,243 M.</u> Cu. Ft.	CASING CEMENTED..... <u>None</u> SIZE..... No. FT..... Date			
Rock Pressure..... <u>375</u> lbs. <u>24</u> hrs.				
Oil..... <u>None</u> bbls., 1st 24 hrs.	COAL WAS ENCOUNTERED AT..... FEET..... INCHES			
Fresh water..... <u>220-228</u> feet. <u>325-335</u> feet FEET..... INCHES..... FEET..... INCHES			
Salt water..... <u>1518-1634</u> feet. <u>1634</u> feet FEET..... INCHES..... FEET..... INCHES			

Formation	Color	Hard or Soft	Top	Bottom	Oil Gas or Water	Depth Found	Remarks
Red rock	red	soft	0	40			
sand	grey	hard	40	47			
slate	black	soft	40	80			
rock	red	soft	80	110			
slate	black	soft	110	190			
sand	hard	grey	190	225	water	220-228	Fresh
slate	black	soft	225	230			
rock	red	soft	230	280			
slate	white	medium	280	295			
rock	red	soft	295	315			
slate	grey	medium	315	330	water	325-335	Fresh
rock	red	soft	330	350			
sand	hard	white	350	375			
slate	white	medium	375	390			
sand	white	hard	390	400			
slate	black	soft	400	425			
lime	grey	hard	425	430			
slate	black	soft	430	530			
rock	red	soft	530	555			
slate	black	soft	555	565			
rock	red	soft	565	645			
slate	med.	white	645	655			
rock	red	soft	655	690			
slate	white	med.	690	750			
rock	red	soft	750	785			
slate	black	soft	785	872			
Goble rock	black	hard	872	880			
shale	black	med.	880	885			
sand	grey	hard	885	902			
slate	white	med.	902	908			
sand	white	hard	908	935			
slate	black	soft	935	965			
sand	grey	med.	965	1005			
slate	white	med.	1005	1070			
sand	white	hard	1070	1090			
slate	black	soft	1090	1225			
lime shells	grey	hard	1225	1230			
slate	black	soft	1230	1260			
sand	white	hard	1260	1280			
slate	black	soft	1280	1290			
sand	white	med.	1290	1315			
slate	white	soft	1315	1425			

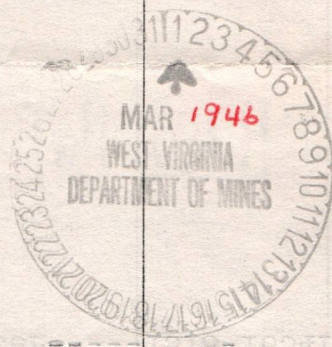

12/22/2023

[Handwritten signature]

13-2

Formation	Color	Hard or Soft	Top	Bottom	Oil, Gas or Water	Depth Found	Remarks
sand	white	hard	1425	1494			
slate	black	soft	1494	1495			
slate	white	hard	1495	1502			
slate	black	soft	1502	1512			
Inj. Sand	white	hard	1512	1634	water	1518-1634	f111 to 300'
lime	grey	hard	1634	1686			
slate-shells	grey	med.	1686	1775			
lime	dark	hard	1775	1785			
slate&shells	dark	med.	1785	1820			
lime	dark	med.	1820	1840			
slate	black	soft	1840	1942			
lime	dark	med.	1942	1950			
slate	black	soft	1950	1960			
lime	grey	hard	1960	1975			
slate&shells	dark	med.	1975	2000			
shale	brown	soft	2000	2022			
Berea Sand	med.	grey	2022	2045	Gas	2022-2041'	50/10 Hg. 2"
Total depth when shot			2022	8045'			
Shot with 30 qts. nitro Glycerine.			2020	2041'	Test after shot	26/10 Hg. 3"	

100-500

WELL RECORD

Date Feb. 28, 1916

APPROVED *W. H. Mickel* Owner
 By *Harry A. Holliday* Supt.
 (Title)

13-3

STATE OF WEST VIRGINIA
 DEPARTMENT OF MINES
 OIL AND GAS DIVISION

INSPECTOR'S PLUGGING REPORT

Permit No. WOO-200P

Well No. 4

COMPANY W.H. Bickle Estate ADDRESS Parkersburg, W. Va.

FARM G.H. Rolston DISTRICT Union COUNTY Wood

Filling Material Used None yet.

Liner	Location	Amount	Packer	Location	BRIDGES			CASING AND TUBING					
					PLUGS USED AND DEPTH PLACED	WOOD-SIZE	LEAD	CONSTRUCTION-LOCATION	RECOVERED	SIZE	LOST		

Drillers' Names Ivan Blosser & Charley Gregory

Remarks: Moving in pulling equipment today. Marker to WOO-215P erected.

Nov. 6, 1957
 DATE I hereby certify I visited the above well on this date.

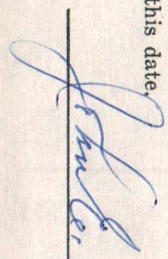
 DISTRICT WELL INSPECTOR



STATE OF WEST VIRGINIA
 DEPARTMENT OF MINES
 OIL AND GAS DIVISION

INSPECTOR'S WELL REPORT

Permit No. _____ Oil or Gas Well _____
 (Kind)

Company _____	CASING AND TUBING	USED IN DRILLING	LEFT IN WELL	PACKERS
Address _____	Size			Kind of Packer
Farm _____	16			
Well No. _____	13			
District _____	10			Size of _____
County _____	8 1/4			Depth set _____
Drilling commenced _____	6%			
Drilling completed _____	5 3/16			
Date shot _____	3			Perf. top _____
Initial open flow _____	2			Perf. bottom _____
Open flow after tubing _____				Perf. bottom _____
Volume _____	CASING CEMENTED		SIZE	No. FT. _____
Rock pressure _____				Date _____
Oil _____	COAL WAS ENCOUNTERED AT _____ FEET _____ INCHES			
Fresh water _____	FEET	INCHES	FEET	INCHES
Salt water _____	FEET	INCHES	FEET	INCHES

Drillers' Names _____

Remarks: _____

DATE _____ DISTRICT WELL INSPECTOR _____

STATE OF WEST VIRGINIA
DEPARTMENT OF MINES
OIL AND GAS DIVISION

INSPECTOR'S WELL REPORT

Permit No. Oil or Gas Well

Company

Address

Farm

Well No.

District County

Drilling commenced

Drilling completed Total depth

Date shot Depth of shot

Initial open flow /10ths Water in Inch

Open flow after tubing /10ths Merc. in Inch

Volume Cu. Ft.

Rock pressure lbs. hrs.

Oil bbls., 1st 24 hrs.

Fresh water feet feet

Salt water feet feet

Drillers' Names

Remarks:

CASING AND TUBING Size	USED IN DRILLING	LEFT IN WELL	PACKERS
16			Kind of Packer <u> </u>
13			
10			Size of <u> </u>
8 3/4			Depth set <u> </u>
6 5/8			
5 3/16			Perf. top <u> </u>
3			Perf. bottom <u> </u>
2			Perf. top <u> </u>
			Perf. bottom <u> </u>
Liners Used <u> </u>			

CASING CEMENTED	SIZE	No. FT.	Date
COAL WAS ENCOUNTERED AT <u> </u> FEET <u> </u> INCHES			
<u> </u> FEET	<u> </u> INCHES	<u> </u> FEET	<u> </u> INCHES
<u> </u> FEET	<u> </u> INCHES	<u> </u> FEET	<u> </u> INCHES



W. V. DEPT. OF MINES
OIL AND GAS DIVISION
GEOLOGICAL SECTION
GEOLOGICAL ENGINEER

R.S

STATE OF WEST VIRGINIA
DEPARTMENT OF MINES
OIL AND GAS DIVISION

INSPECTOR'S PLUGGING REPORT

Permit No. Woo-200P

Well No. 4

COMPANY W.H. Bickle Estate ADDRESS Parkersburg, W. Va.
 FARM G.H. Ralston DISTRICT Union COUNTY Wood

Filling Material Used Clay, stone & cement

Liner	Location	Amount	Packer	Location	BRIDGES			CASING AND TUBING				
					PLUGS USED AND DEPTH PLACED	WOOD-SIZE	LEAD	CONSTRUCTION-LOCATION	RECOVERED	SIZE	LOST	

Drillers' Names Jim Garrett & Ivan Blosser

Remarks: Tubing and rods pulled, filling with clay



DATE Nov. 18, 1957

I hereby certify I visited the above well on this date.
John E. Soudler
DISTRICT WELL INSPECTOR

STATE OF WEST VIRGINIA
DEPARTMENT OF MINES
OIL AND GAS DIVISION

INSPECTOR'S WELL REPORT

Permit No. _____

Oil or Gas Well _____
(KIND)

Company _____

Address _____

Farm _____

Well No. _____

District _____ County _____

Drilling commenced _____

Drilling completed _____ Total depth _____

Date shot _____ Depth of shot _____

Initial open flow _____ /10ths Water in _____ Inch

Open flow after tubing _____ /10ths Merc. in _____ Inch

Volume _____ Cu. Ft.

Rock pressure _____ lbs. _____ hrs.

Oil _____ bbls., 1st 24 hrs.

Fresh water _____ feet _____ feet

Salt water _____ feet _____ feet

Drillers' Names _____

Remarks: _____

CASING AND TUBING	USED IN DRILLING	LEFT IN WELL	PACKERS
Size			Kind of Packer
16			
13			Size of
10			Depth set
8 1/4			Perf. top
6 3/4			Perf. bottom
5 3/16			Perf. top
3			Perf. bottom
2			
Liners Used			

CASING CEMENTED _____ SIZE _____ No. FT. _____ Date _____

COAL WAS ENCOUNTERED AT _____ FEET _____ INCHES

_____ FEET _____ INCHES _____ FEET _____ INCHES

_____ FEET _____ INCHES _____ FEET _____ INCHES

DATE _____

DISTRICT WELL INSPECTOR _____

STATE OF WEST VIRGINIA
DEPARTMENT OF MINES
OIL AND GAS DIVISION

INSPECTOR'S PLUGGING REPORT

Permit No. Woo-200P

Well No. 4

COMPANY W.H. Bickle Estate ADDRESS Parkersburg, W.Va.
FARM G.H. Ralston DISTRICT Union COUNTY Wood

Filling Material Used Clay, stone & cement

Liner	Location	Amount	Packer	Location	CASING AND TUBING		
					BRIDGES	RECOVERED	SIZE
PLUGS USED AND DEPTH PLACED				CONSTRUCTION-LOCATION			
CEMENT-THICKNESS	WOOD-SIZE	LEAD					
					1638'	7"	None
					2072'	2"	None

Drillers' Names James Garrett & Ivan Blosser

Remarks:

Marker is erected. All bridges comply closely to work orders specifications.

Nov. 22, 1957
DATE

I hereby certify I visited the above well on this date,

[Signature]
DISTRICT WELL INSPECTOR



STATE OF WEST VIRGINIA
 DEPARTMENT OF MINES
 OIL AND GAS DIVISION

INSPECTOR'S WELL REPORT

Permit No. _____

Oil or Gas Well _____
 (KIND)

Company _____
 Address _____
 Farm _____
 Well No. _____
 District _____ County _____
 Drilling commenced _____
 Drilling completed _____ Total depth _____
 Date shot _____ Depth of shot _____
 Initial open flow _____ /10ths Water in _____ Inch
 Open flow after tubing _____ /10ths Merc. in _____ Inch
 Volume _____ Cu. Ft.
 Rock pressure _____ lbs. _____ hrs.
 Oil _____ bbls., 1st 24 hrs.
 Fresh water _____ feet
 Salt water _____ feet

CASING AND TUBING	USED IN DRILLING	LEFT IN WELL	PACKERS
Size _____			Kind of Packer _____
16 _____			
18 _____			Size of _____
10 _____			Depth set _____
8 1/4 _____			Perf. top _____
6 5/8 _____			Perf. bottom _____
5 3/16 _____			
3 _____			
2 _____			
Liners Used _____			
CASING CEMENTED _____ SIZE _____ No. FT. _____ Date _____			
COAL WAS ENCOUNTERED AT _____ FEET _____ INCHES			
_____ FEET _____ INCHES	_____ FEET _____ INCHES	_____ FEET _____ INCHES	_____ FEET _____ INCHES
_____ FEET _____ INCHES	_____ FEET _____ INCHES	_____ FEET _____ INCHES	_____ FEET _____ INCHES

Drillers' Names _____

Remarks: _____

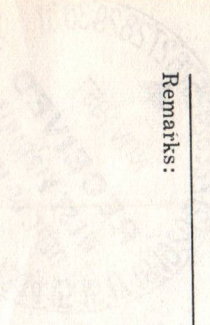

DATE _____

DISTRICT WELL INSPECTOR _____

B. 1. 1

STATE OF WEST VIRGINIA
DEPARTMENT OF MINES
OIL AND GAS DIVISION

INSPECTOR'S PLUGGING REPORT

Permit No. W00-200-F

Well No. _____

COMPANY W.H. Bickle Est.

ADDRESS Parkersburg, W. Va.

FARM G.H. Ralston

DISTRICT Union

COUNTY Wood

Filling Material Used None yet

Liner	Location	Amount	Packer	Location	BRIDGES			CASING AND TUBING		
					PLUGS USED AND DEPTH PLACED	CONSTRUCTION-LOCATION	RECOVERED	SIZE	LOST	

Drillers' Names I.R. Blauser

Remarks:
Erecting mast today. Mr. Blauser does not have permit as yet.
States same is past due.

Nov. 26, 1957
DATE

I hereby certify I visited the above well on this date.

[Handwritten Signature]

DISTRICT WELL INSPECTOR



STATE OF WEST VIRGINIA
DEPARTMENT OF MINES
OIL AND GAS DIVISION

INSPECTOR'S WELL REPORT

Permit No. _____ Oil or Gas Well _____
(KIND)

Company _____	CASING AND TUBING	USED IN DRILLING	LEFT IN WELL	PACKERS
Address _____	Size			Kind of Packer _____
Farm _____	16 _____			
Well No. _____	18 _____			Size of _____
District _____ County _____	10 _____			
Drilling commenced _____	8 1/4 _____			Depth set _____
Drilling completed _____ Total depth _____	6 5/8 _____			
Date shot _____ Depth of shot _____	5 3/16 _____			Perf. top _____
Initial open flow _____ /10ths Water in _____ Inch	3 _____			Perf. bottom _____
Open flow after tubing _____ /10ths Merc. in _____ Inch	2 _____			Perf. bottom _____
Volume _____ Cu. Ft.	Liners Used			
Rock pressure _____ lbs. _____ hrs.				
Oil _____ bbls., 1st 24 hrs.				
Fresh water _____ feet _____ feet				
Salt water _____ feet _____ feet				

Drillers' Names _____

Remarks:

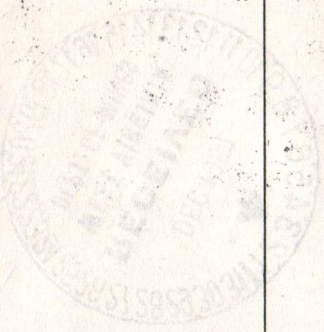

DATE _____

DISTRICT WELL INSPECTOR _____



STATE OF WEST VIRGINIA
DEPARTMENT OF MINES
OIL AND GAS DIVISION

NOTICE OF INTENTION TO PLUG AND ABANDON WELL

(REQUIRED BY SECTION 9, ARTICLE 4, CHAPTER 22 OF THE CODE)

TO THE DEPARTMENT OF MINES,
Charleston, W. Va.

J. R. Blawie
Cutler Ohio,

Coal Operator

Name of Well Operator

W. H. Birkel Coker,

Address

Complete Address

Barboursburg W. Va.

Coal Owner

Date

Oct. 17, 1957

Address

WELL TO BE ABANDONED

District

Union

Lease or Property Owner

Wood

County

Lease or Property Owner

Well No. *4*

Address

A. H. Rabalton

Farm

Inspector to be notified **JOHN E. LOWTHER - HARRISVILLE** Telephone Number **135**
24 HOURS IN ADVANCE OF PLUGGING DATE

Gentlemen:—

The undersigned well operator is about to abandon the above described well and will commence the work of plugging and abandoning said well on the date inspector is notified (which date shall not be less than five days after the day on which this notice is received, or in due course should be received by the Department of Mines).

This notice is given you in order that your respective representatives may be present at the plugging and filling of said well. You are further notified that whether you are represented or not represented the undersigned will proceed on that date, or shortly thereafter, to plug and fill said well in the manner required by Section 10, Article 4, Chapter 22 of the Code and given in detail on the reverse side of this notice, in "Work Order."

This notice is being mailed by registered mail to each of you at the above addresses on the above date.

Very truly yours,

J. R. Blawie
Well Operator



NOTE: Upon the abandonment of any well drilled prior to June 1, 1929, a plat prepared by a registered engineer, shall be filed with THREE COPIES OF APPLICATION, (OG-9) AND "WORK ORDER" AND TWO COPIES OF THE WELL RECORD, (OG-10). The map must show the district and county in which the tract of land is located, the name and acreage of same, the name or names of the owners and names of adjacent tracts and the location of the well to be abandoned, determined by survey with the courses and distances of such well from two permanent points or landmarks on said tract.

NOTE: In case plugging is not commenced within four months from the date of permit, same shall expire and be of no further force or effect.

NOTE: PERMIT IS NOT TRANSFERABLE.

WOOD-200-P

Permit Number

B-9

PROPOSED MANNER OF PLUGGING AND FILLING WELL
(REQUIRED BY RULES AND REGULATIONS)

WEST VIRGINIA DEPARTMENT OF MINES
OIL AND GAS DIVISION
WORK ORDER

Well to be plugged and filled as follows:

Total 2045'
 Fill with clay from total depth to 1965'
 Rest cement 1965-1955. 5 ft crushed stone,
 Sealing off B sea sand,
 Continue filling with clay to 50' below 6 3/8"
 casing - 15' 45"
 Lift 6 3/8 casing, no hole to filled with clay to 1450
 which is 20' above surface sand.
 Rest cement from 1450-1470; 5 ft crushed
 stone; Fill with clay
 Set a permanent bridge at 1235';
 five sacks of neat cement, 5' of crushed stone,
 fill with clay to 835'.
 Rest cement 10'.
 Pull balance of 6 3/8" casing. Set permanent
 bridge at 247'; 2 sacks neat cement, 5 ft
 crushed stone; fill with clay to surface
 erect marker as described in Rule 18.

To the Department of Mines
Coal Owner or Operator,
Lease or Property Owner.

Gentlemen:

This "work order" is submitted for your approval and concurrence and unless notified of your disapproval or non-concurrence, the undersigned will proceed with the plugging and filling of said well in the above described manner on the date inspector is notified after permit is issued.

Very truly yours,

DOR Blum

Well Operator

No objections have been filed by the coal owner or coal operator, or any available adjacent lease or property owners or interposed by the Department of Mines to the manner herein described for the plugging and filling of the well above mentioned. Therefore, the same is hereby approved this

22nd day of October, 1957, 19__.

DEPARTMENT OF MINES
Oil and Gas Division

By: *Marie E. Hylite*

NOTE: This "work order" shall be filed in triplicate, one copy for the files of the Department of Mines; one to be approved or corrected and returned to the well operator as his authority for plugging said well; and one for the well inspector.

STATE OF WEST VIRGINIA
DEPARTMENT OF MINES
OIL AND GAS DIVISION

AFFIDAVIT OF PLUGGING AND FILLING WELL

AFFIDAVIT SHOULD BE MADE IN TRIPLICATE. ONE COPY MAILED TO THE DEPARTMENT, ONE COPY TO BE RETAINED BY THE WELL OPERATOR AND THE THIRD COPY (AND EXTRA COPIES IF REQUIRED) SHOULD BE MAILED TO EACH COAL OPERATOR AT THEIR RESPECTIVE ADDRESSES.

COAL OPERATOR OR OWNER
NAME OF WELL OPERATOR
W. H. Bickel Estate
Parkersburg, W. Va.
COMPLETE ADDRESS
October 17, 1957
WELL AND LOCATION
Union
District
19

ADDRESS
COAL OPERATOR OR OWNER
Wood
County
LEASE OR PROPERTY OWNER
Well No. 4
G. H. Rolston
Farm

STATE INSPECTOR SUPERVISING PLUGGING
AFFIDAVIT
John E. Lowther

STATE OF WEST VIRGINIA, Ohio
County of Washington } ss:
I. R. Blauser

and
being first duly sworn according to law depose and say that they are experienced in the work of plugging and filling oil and gas wells and were employed by self, well operator, and participated in the work of plugging and filling the above well, that said work was commenced on the 2 day of NOV., 19 57, and that the well was plugged and filled in the following manner:

BAND OR ZONE RECORD	FILLING MATERIAL	PLUGS USED	CASING
FORMATION		SIZE & KIND	C&G PULLED LEFT IN
	Total depth 204.5' filled with clay from total depth to 1965' neat cement 1965-1850. 5 feet crushed stone sealing off Berea sand. continued filling with clay to 50' below 5 3/8 casing. 1245'. Mixed 6 5/8 casing as hole was filled with clay to 1450' which is 20' below neat cement from 1450-1440. 5 feet crushed stone. Filled with clay. Set a permanent bridge at 1235. Two sacks of neat cement 5' of crushed stone. Filled with clay to 835. Neat cement 19' Full balance of 6 5/8 casing. Set permanent bridge at 247. Two sacks neat cement-5' crushed stone filled with clay to surface. Erected marker as described in rule 18.	1656' 6 5/8	non
COAL SEAMS		DESCRIPTION OF MONUMENT	
(NAME)		6" casing cemented 3' above ground. lettered with pullers name and date abandonment.	
(NAME)			
(NAME)			

and that the work of plugging and filling said well was completed on the 15 day of NOV., 19 57.
And further deponents saith not.

Sworn to and subscribed before me this _____ day of NOV., 19 57.
My commission expires: 11-1-58
Notary Public.
Permit No. 1000D-200-P



John E. Lowther
Notary Public

