

NOTICE OF PROPOSED LOCATION OF OIL AND GAS WELL

(REQUIRED BY SECTION 2, CHAPTER 22, CODE 1931)

WEST VIRGINIA DEPARTMENT OF MINES

OIL AND GAS SECTION

To THE DEPARTMENT OF MINES,
Charleston, W. Va.

NONE

COAL OPERATOR OR COAL OWNER

G. C. ALLEMAN OIL Co.

NAME OF WELL OPERATOR

VIENNA, W. VA.

COMPLETE ADDRESS

ADDRESS

October 1 1947, 193

COAL OPERATOR OR COAL OWNER

PROPOSED LOCATION

Walker

District

ADDRESS

Wood

County

OWNER OF MINERAL RIGHTS

Well No. 4

39° 15'

81° 15'

ADDRESS

Thomas & Dora Heckert

Farm

GENTLEMEN:

The undersigned well operator is entitled to drill upon the above named farm or tract of land for oil and gas, having fee title thereto, (or as the case may be) under grant or lease dated

August 1, 1929

, made by Thomas & Dora Heckert, to

G. C. Alleman

, and recorded on the 11th day

of March, 1930, in the office of the County Clerk for said County in

Book 201, page 510

The enclosed plat was prepared by a competent engineer and shows the proposed location of a well to be drilled for oil and gas by the undersigned well operator on the farm and in the Magisterial District and County above named, determined by survey and courses and distances from two permanent points, or land marks.

The undersigned well operator is informed and believes there are no coal operators operating beds of coal beneath said farm or tract of land on which said well is located, or within 500 feet of the boundaries of the same, who have mapped their workings and filed their maps as required by law, excepting the coal operators or coal owners (if any) above named as addressees.

The above named coal operators or coal owners (if any) are notified that any objections they may desire to make to such proposed location, or which they are required to make by Section 3 of said Code, if the drilling of a well at said proposed location will cause a dangerous condition in or about their respective coal mines, must be received by, or filed with the Department of Mines within ten* days from the receipt of a copy of this notice and accompanying plat by said Department. Said coal operators are further notified that forms for use in making such objections will be furnished to them by the Department of Mines promptly on request and that all such objections must set forth as definitely as is reasonably possible the ground or grounds on which such objections are based and indicate the direction and distance the proposed location should be moved to overcome same.

(The next paragraph is to be completed only in Department's copy.)

Copies of this notice and the enclosed plat were mailed by registered mail, or delivered to the above named coal operators or coal owners at their above shown respective address day before, or on the same day with the mailing or delivery of this copy to the Department of Mines at Charleston, West Virginia.

Very truly yours, G. C. ALLEMAN OIL CO.

By

[Signature]

WELL OPERATOR

701 Lexington Ave.

STREET

Vienna

CITY OR TOWN

W. VA.

STATE

Address of Well Operator }

12/22/2023



*Section 3. If no such objections be filed, or be found by the department of mines, within said period of ten days from the receipt of said notice and plat by the department of mines, to said proposed location, the department shall forthwith issue to the well operator a drilling permit reciting the filing of such plat, that no objections have been made by the coal operators to the location, or found thereto by the department, and that the same is approved and the well operator authorized to proceed to drill at said location.

A-10

October 13, 1947

G. C. Alleman Oil Company
Vienna, West Virginia

Gentlemen:

Enclosed is permit WOO-238 for the drilling
of Well No. 4 on the Thomas & Dora Heckert Farm, Walker
District, Wood County.

As soon as the well is completed, please file
a log of same on the enclosed forms OG-10.

Very truly yours,

Administrative Assistant
OIL AND GAS DIVISION

MG:g
encl

cc: George E. Smith, Inspector
R. C. Tucker, Assistant State
Geologist

12/22/2023



STATE OF WEST VIRGINIA
DEPARTMENT OF MINES
OIL AND GAS DIVISION

Elizabeth

WELL RECORD

Permit No. W00-238

Oil or Gas Well OIL

(KIND)

Company G. C. ALLEMAN OIL COMPANY.
Address 701 LEXINGTON AVE. VIENNA, W. Va.
Farm THOMAS & DORA HECKERT Acres 53
Location (waters) WALKERS CREEK
Well No. 4 Elev. 700
District WALKERS County WOOD
The surface of tract is owned in fee by THOMAS & DORA HECKERT
Address EATONS, W. Va.
Mineral rights are owned by THOMAS & DORA HECKERT
Address EATONS, W. Va.
Drilling commenced OCT. 20-47
Drilling completed OCT. 25-47
Date Shot OCT. 27-47 From 300 To 308
With 30 lbs. Geletine
Open Flow /10ths Water in _____ Inch
/10ths Merc. in _____ Inch
Volume _____ Cu. Ft.
Rock Pressure _____ lbs. _____ hrs.
Oil one bbls., 1st 24 hrs.
Fresh water 30 feet _____ feet
Salt water in pay sand feet _____ feet

Casing and Tubing	Used in Drilling	Left in Well	Packers
Size			Kind of Packer
16			
13			
10	10	10	Size of
8 1/4			
6 5/8	196	196	Depth set
5 3/16			
3			Perf. top
2		310	Perf. bottom
Liners Used			Perf. top
			Perf. bottom

CASING CEMENTED _____ SIZE _____ No. Ft. _____ Date _____
COAL WAS ENCOUNTERED AT _____ FEET _____ INCHES
_____ FEET _____ INCHES FEET _____ INCHES
_____ FEET _____ INCHES FEET _____ INCHES

Formation	Color	Hard or Soft	Top	Bottom	Oil, Gas or Water	Depth Found	Remarks
clay	light	soft		5			
shale	yellow	soft	5	13			
shale	red	soft	13	18			
shale	blue	soft	18	30	water		
shale	red	soft	30	40			
stone	blue	hard	40	55			
shale	red	soft	55	60			
shale	blue	hard	60	75			
shale	red	soft	75	85			
shale	blue	hard	85	95			
shale	red	soft	95	100			
stone	blue	hard	100	112			
shale	red	soft	112	117			
stone	blue	hard	117	122			
shale	red	soft	122	143			
shale	blue	soft	143	147			
stone	blue	hard	147	160			
shale	red	soft	160	180			
sand stone	gray	hard	180	191			
shale	red	soft	191	196			bottom of casing
shale	blue	hard	196	211			
lime	gray	hard	211	220			
sand stone	gray	hard	220	230			
shale	red	hard	230	240			
sand stone	gray	hard	240	250			
shale	red	hard	250	290			
shale	blue	hard	290	295			
sand stone	light	hard	295	313	oil, water	302 - 307	salt water
shale	blue	hard	313	320			

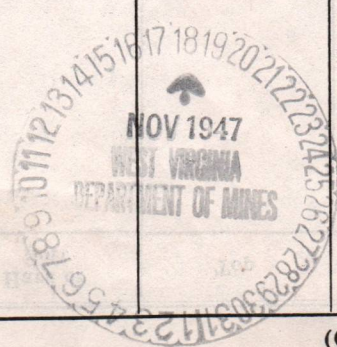

12/22/2023

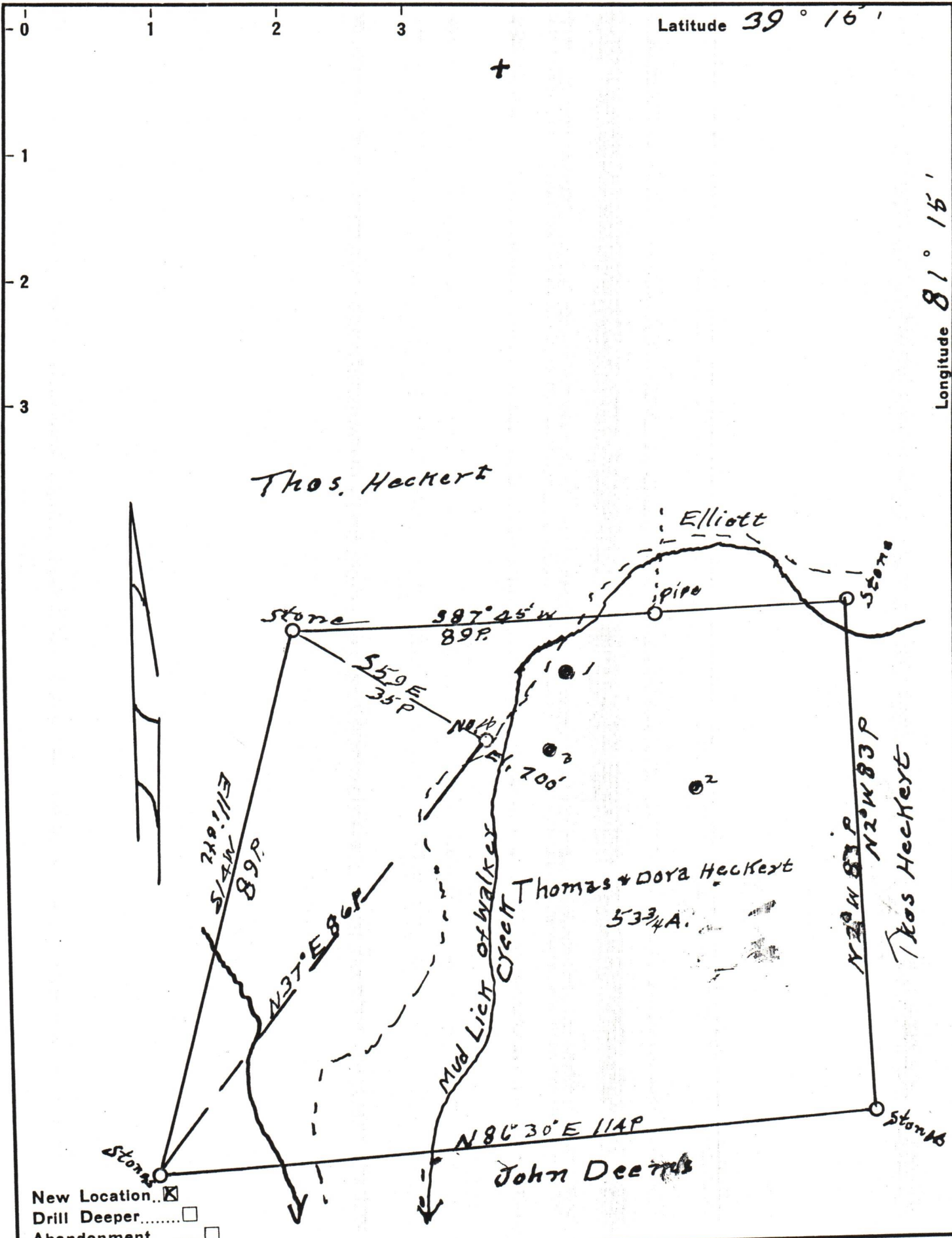

New Location...
 Drill Deeper.....
 Abandonment.....

Company G.C. Alleman Oil Co.
 Address Vienna W.VA.
 Farm Thos. + Dora Heckert
 Tract _____ Acres 53³/₄ Lease No. _____
 Well (Farm) No. 4 Serial No. _____
 Elevation (Spirit Level) 700
 Quadrangle Elizabeth
 County Wood District Walker
 Engineer J.E. Anderson, Wood Co.
 Engineer's Registration No. Surveyor
 File No. _____ Drawing No. _____
 Date 10-1-47 Scale 1 in = 20 Poles

STATE OF WEST VIRGINIA
 DEPARTMENT OF MINES
 OIL AND GAS DIVISION
 CHARLESTON

WELL LOCATION MAP
 FILE NO. W00-238

12/22/2023

+ Denotes location of well on United States Topographic Maps, scale 1 to 62,500, latitude and longitude lines being represented by border lines as shown.

- Denotes one inch spaces on border line of original tracing.