

NOTICE OF PROPOSED LOCATION OF OIL AND GAS WELL  
(REQUIRED BY SECTION 2, CHAPTER 86, ACTS 1929)  
WEST VIRGINIA DEPARTMENT OF MINES  
OIL AND GAS SECTION

To THE DEPARTMENT OF MINES,  
Charleston, W. Va.

COAL OPERATOR OR COAL OWNER \_\_\_\_\_

NAME OF WELL OPERATOR W. H. Wingrove & others

ADDRESS \_\_\_\_\_

COMPLETE ADDRESS Waverly W Va.

COAL OPERATOR OR COAL OWNER \_\_\_\_\_

PROPOSED LOCATION Oct. 28 1947

ADDRESS \_\_\_\_\_

District Union

County Wood

OWNER OF MINERAL RIGHTS \_\_\_\_\_

Well No. 390 20'  
1. 81° 20'

ADDRESS \_\_\_\_\_

Herndon Church lot Farm

GENTLEMEN:

The undersigned well operator is entitled to drill upon the above named farm or tract of land for oil and gas, having fee title thereto, (or as the case may be) under grant or lease dated \_\_\_\_\_, made by Trustees of Herndon Church, to W. B. Wamsley, and recorded on the \_\_\_\_\_ day of \_\_\_\_\_, in the office of the County Clerk for said County in Book \_\_\_\_\_, page \_\_\_\_\_.

The enclosed plat was prepared by a competent engineer and shows the proposed location of a well to be drilled for oil and gas by the undersigned well operator on the farm and in the Magisterial District and County above named, determined by survey and courses and distances from two permanent points, or land marks.

The undersigned well operator is informed and believes there are no coal operators operating beds of coal beneath said farm or tract of land on which said well is located, or within 500 feet of the boundaries of the same, who have mapped their workings and filed their maps as required by law, excepting the coal operators or coal owners (if any) above named as addressees.

The above named coal operators or coal owners (if any) are notified that any objections they may desire to make to such proposed location, or which they are required to make by Section 3 of said Act, if the drilling of a well at said proposed location will cause a dangerous condition in or about their respective coal mines, must be received by, or filed with the Department of Mines within ten\* days from the receipt of a copy of this notice and accompanying plat by said Department. Said coal operators are further notified that forms for use in making such objections will be furnished to them by the Department of Mines promptly on request and that all such objections must set forth as definitely as is reasonably possible the ground or grounds on which such objections are based and indicate the direction and distance the proposed location should be moved to overcome same.

(The next paragraph is to be completed only in Department's copy.)

Copies of this notice and the enclosed plat were mailed by registered mail, or delivered to the above named coal operators or coal owners at their above shown respective address \_\_\_\_\_ day \_\_\_\_\_ before, or on the same day with the mailing or delivery of this copy to the Department of Mines at Charleston, West Virginia.

Very truly yours,

W. H. Wingrove  
WELL OPERATOR



Address of Well Operator }

STREET \_\_\_\_\_

Waverly W Va.  
CITY OR TOWN

12/15/2023

STATE \_\_\_\_\_

\*Section 3 . . . . . If no such objections be filed, or be found by the department of mines, within said period of ten days from the receipt of said notice and plat by the department of mines, to said proposed location, the department shall forthwith issue to the well operator a drilling permit reciting the filing of such plat, that no objections have been made by the coal operators to the location, or found thereto by the department, and that the same is approved and the well operator authorized to proceed to drill at said location.

A-10

November 10, 1947

Mr. W. H. Wingrove et al  
Waverly, West Virginia

Dear Sir:

Enclosed is permit WOO-241 for the drilling  
of Well No. 1 on the Herndon Church Lot, Union District, Wood  
County.

As soon as the well is completed, please  
file two copies of the well log on the enclosed forms OG-10.

Very truly yours,

Administrative Assistant  
OIL AND GAS DIVISION

MG:g  
encl

cc: George E. Smith, Inspector  
R. C. Tucker, Ass't State Geologist

12/15/2023

A-11

June 8, 1951

Mr. W. H. Wingrove  
Waverly, West Virginia

Dear Sir:

We are in receipt of your application to drill Well No. 1 on the O. F. & Ruby A. Kinney Farm, Union District, Wood County but we have to withhold permit for the drilling unless we can obtain a record of the well you drilled on the Harndon Church Lot, Union District, Wood County in 1947.

We have never received a log for this well which was drilled under permit WOO-241. Please send us two copies of the log on the enclosed forms OG-10. As soon as this is received, we can issue permit for the Kinney well.

Very truly yours,

Administrative Assistant  
OIL AND GAS DIVISION

MG:g  
cc: O. C. Howard, Inspector.

12/15/2023



STATE OF WEST VIRGINIA  
DEPARTMENT OF MINES  
OIL AND GAS DIVISION

WELL RECORD

Permit No. W00241

Oil or Gas Well \_\_\_\_\_  
(KIND)

Company Harrelson Gas Co  
Address Progress Lane Ma  
Farm WB. Churchley 9/ Acres 1  
Location (waters) Northington Creek  
Well No. \_\_\_\_\_ Elev. 290  
District Union County Wood  
The surface of tract is owned in fee by \_\_\_\_\_  
Address \_\_\_\_\_

Mineral rights are owned by \_\_\_\_\_  
Address \_\_\_\_\_  
Drilling commenced Aug 5 1948  
Drilling completed Sept 18 1948  
Date Shot \_\_\_\_\_ From \_\_\_\_\_ To \_\_\_\_\_  
With \_\_\_\_\_

Open Flow /10ths Water in \_\_\_\_\_ Inch  
/10ths Merc. in \_\_\_\_\_ Inch  
Volume 100.000 Cu. Ft.  
Rock Pressure 400 lbs. \_\_\_\_\_ hrs.  
Oil \_\_\_\_\_ bbls., 1st 24 hrs.  
Fresh water \_\_\_\_\_ feet \_\_\_\_\_ feet  
Salt water \_\_\_\_\_ feet \_\_\_\_\_ feet

Casing and Tubing	Used in Drilling	Left in Well	Packers
Size			Kind of Packer
16			
13			
10	<u>127 ft</u>		Size of
8 1/4			
6 3/8	<u>107 ft</u>		Depth set
5 3/16			
3			Perf. top
2	<u>1580</u>		Perf. bottom
Liners Used			Perf. top
			Perf. bottom

CASING CEMENTED \_\_\_\_\_ SIZE \_\_\_\_\_ No. Ft. \_\_\_\_\_ Date \_\_\_\_\_  
COAL WAS ENCOUNTERED AT \_\_\_\_\_ FEET \_\_\_\_\_ INCHES  
\_\_\_\_\_ FEET \_\_\_\_\_ INCHES FEET \_\_\_\_\_ INCHES  
\_\_\_\_\_ FEET \_\_\_\_\_ INCHES FEET \_\_\_\_\_ INCHES

Formation	Color	Hard or Soft	Top	Bottom	Oil, Gas or Water	Depth Found	Remarks
Red Rock	Red	soft	<u>0</u>	<u>100</u>	<u>gas</u>		
Sand	white	soft	<u>100</u>	<u>165</u>	<u>1553</u>		
Red Rock	Red	soft	<u>165</u>	<u>180</u>			
Shale	white	soft	<u>180</u>	<u>264</u>			
Sand	white	soft	<u>264</u>	<u>270</u>			
Red Rock	Red	soft	<u>270</u>	<u>305</u>			
Shale	Hard	Hard	<u>305</u>	<u>325</u>			
Red Rock	soft	soft	<u>325</u>	<u>370</u>			
Shale	white	soft	<u>370</u>	<u>420</u>			
Shale	white	Hard	<u>420</u>	<u>500</u>			
Red Rock	Red	soft	<u>500</u>	<u>590</u>			
Shale	Black	soft	<u>590</u>	<u>600</u>			
Red Rock	Red	soft	<u>600</u>	<u>775</u>			
Shale	Red	Hard	<u>775</u>	<u>874</u>			
Shale	White	soft	<u>874</u>	<u>1073</u>			
Shale	Black	Hard	<u>1073</u>	<u>1187</u>			
Boulders	Black	soft	<u>1187</u>	<u>1370</u>			
Shale	Black	soft	<u>1370</u>	<u>1405</u>			
Shale	Black	soft	<u>1405</u>	<u>1562</u>			
Shale	White	soft	<u>1562</u>	<u>1584</u>			
Sand	white	soft					

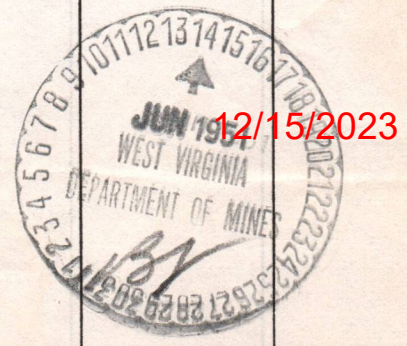



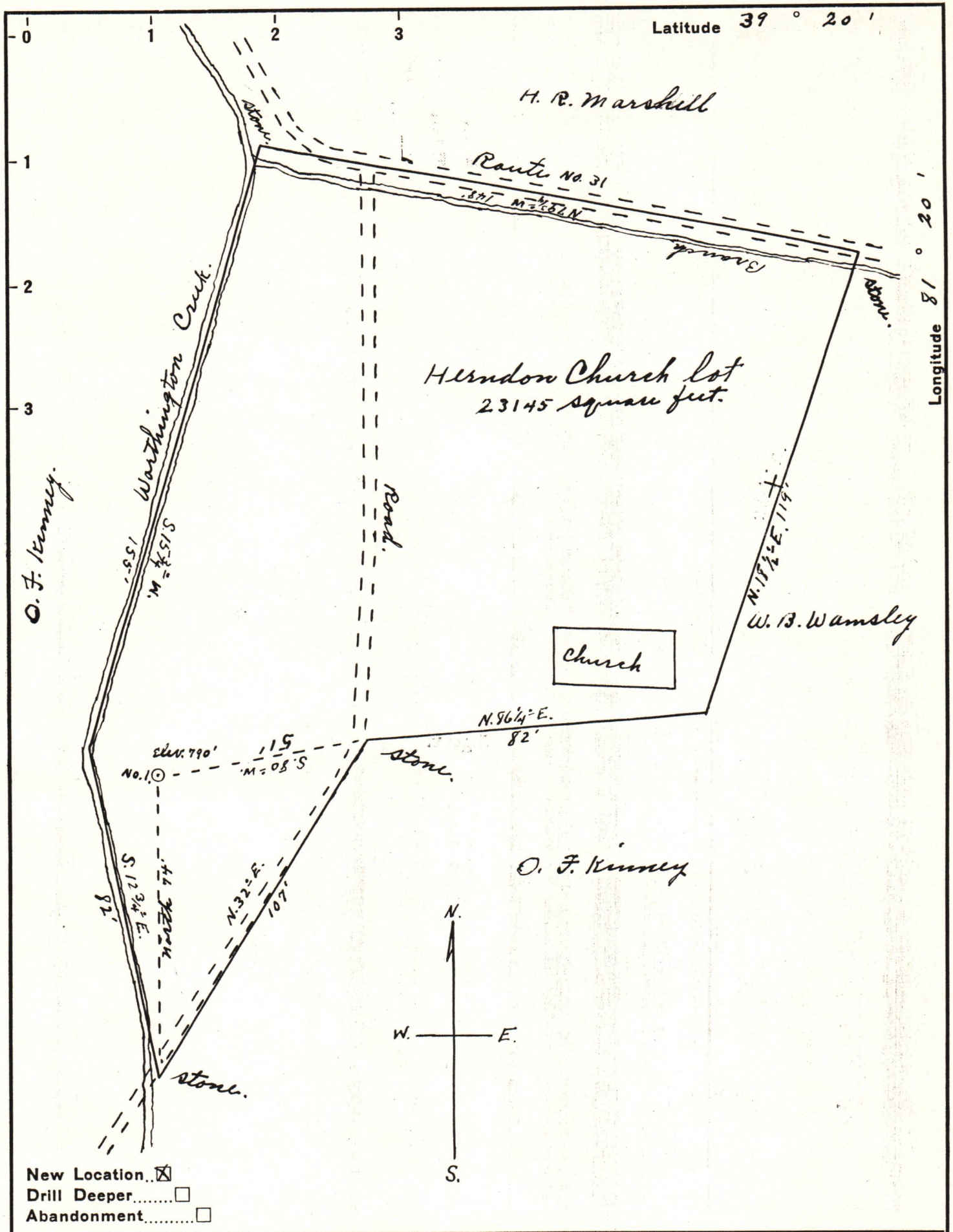

Company W. H. Wingrove & Others  
 Address Waverly, W. Va.  
 Farm Herndon Church lot.  
 23145 square feet  
 Tract \_\_\_\_\_ Acres \_\_\_\_\_ Lease No. \_\_\_\_\_  
 Well (Farm) No. 1. Serial No. \_\_\_\_\_  
 Elevation (Spirit Level) 790'  
 Quadrangle Marietta, Ohio  
 County Wood District Reunion  
 Engineer Jno Triplett  
 Engineer's Registration No. \_\_\_\_\_  
 File No. \_\_\_\_\_ Drawing No. \_\_\_\_\_  
 Date Oct. 28, 1947 Scale 1" = 30'

STATE OF WEST VIRGINIA  
 DEPARTMENT OF MINES  
 OIL AND GAS DIVISION  
 CHARLESTON

WELL LOCATION MAP

FILE NO. W00-241

12/15/2023

+ Denotes location of well on United States Topographic Maps, scale 1 to 62,500, latitude and longitude lines being represented by border lines as shown.

- Denotes one inch spaces on border line of original tracing.

"IMPERIAL" TRACING CLOTH  
 K & E CO., N. Y.