

NOTICE OF PROPOSED LOCATION OF OIL AND GAS WELL
(REQUIRED BY SECTION 2, CHAPTER 22, CODE 1931)
WEST VIRGINIA DEPARTMENT OF MINES
OIL AND GAS SECTION

To THE DEPARTMENT OF MINES,
Charleston, W. Va.

No coal

H. Rey Helvenston

COAL OPERATOR OR COAL OWNER

NAME OF WELL OPERATOR

Box 415 Pittsburgh, Pa.

ADDRESS

COMPLETE ADDRESS

July 24, 1948

193

COAL OPERATOR OR COAL OWNER

PROPOSED LOCATION

Lubeck

District

Wood

County

39 - 15'
81 - 40'

OWNER OF MINERAL RIGHTS

Well No. 1

ADDRESS

Straud Spencer

Farm

GENTLEMEN:

The undersigned well operator is entitled to drill upon the above named farm or tract of land for oil and gas, having fee title thereto, (or as the case may be) under grant or lease dated October 30th, 1947, made by S. E. Spencer & wife, to ston, Fred M. Lorenz- transferred to H.Rey Helven-, and recorded on the _____ day of October 1947, in the office of the County Clerk for said County in

Book 307, page 349.

The enclosed plat was prepared by a competent engineer and shows the proposed location of a well to be drilled for oil and gas by the undersigned well operator on the farm and in the Magisterial District and County above named, determined by survey and courses and distances from two permanent points, or land marks.

The undersigned well operator is informed and believes there are no coal operators operating beds of coal beneath said farm or tract of land on which said well is located, or within 500 feet of the boundaries of the same, who have mapped their workings and filed their maps as required by law, excepting the coal operators or coal owners (if any) above named as addressees.

The above named coal operators or coal owners (if any) are notified that any objections they may desire to make to such proposed location, or which they are required to make by Section 3 of said Code, if the drilling of a well at said proposed location will cause a dangerous condition in or about their respective coal mines, must be received by, or filed with the Department of Mines within ten* days from the receipt of a copy of this notice and accompanying plat by said Department. Said coal operators are further notified that forms for use in making such objections will be furnished to them by the Department of Mines promptly on request and that all such objections must set forth as definitely as is reasonably possible the ground or grounds on which such objections are based and indicate the direction and distance the proposed location should be moved to overcome same.

(The next paragraph is to be completed only in Department's copy.)

Copies of this notice and the enclosed plat were mailed by registered mail, or delivered to the above named coal operators or coal owners at their above shown respective address _____ day _____ before, or on the same day with the mailing or delivery of this copy to the Department of Mines at Charleston, West Virginia.

Very truly yours,

H. Rey Helvenston
By John R. Dickel, Attorney
WELL OPERATOR

Address of Well Operator }

Box 415 - Pittsburgh,
CITY OR TOWN

Penn.
STATE

12/15/2023

*Section 3 If no such objections be filed, or be found by the department of mines, within said period of ten days from the receipt of said notice and plat by the department of mines, to said proposed location, the department shall forthwith issue to the well operator a drilling permit reciting the filing of such plat, that no objections have been made by the coal operators to the location, or found thereto by the department, and that the same is approved and the well operator authorized to proceed to drill at said location.



STATE OF WEST VIRGINIA
DEPARTMENT OF MINES
OIL AND GAS DIVISION

WELL RECORD

Permit No. Woo-259

Oil or Gas Well _____
(KIND)

Company H. Rey Helvenston
 Address Box 415 - Pittsburgh, Pa.
 Farm Straud Spencer Acres 5
 Location (waters) _____
 Well No. 1 Elev. 603'
 District Lubeck County Wood
 The surface of tract is owned in fee by _____
 Address _____
 Mineral rights are owned by S. E. Spencer & Wife
 Address _____
 Drilling commenced _____
 Drilling completed 1948
 Date Shot _____ From _____ To _____
 With _____
 Open Flow _____ /10ths Water in _____ Inch
 _____ /10ths Merc. in _____ Inch
 Volume _____ Cu. Ft.
 Rock Pressure _____ lbs. _____ hrs.
 Oil _____ bbls., 1st 24 hrs.
 Fresh water _____ feet _____ feet
 Salt water _____ feet _____ feet

Casing and Tubing	Used in Drilling	Left in Well	Packers
Size			
16			Kind of Packer _____
13			
10			Size of _____
8 1/4			
6 5/8			Depth set _____
5 3/16	<u>704'</u>	<u>704'</u>	
3			Perf. top _____
2			Perf. bottom _____
Liners Used			Perf. top _____
			Perf. bottom _____

CASING CEMENTED _____ SIZE _____ No. Ft. _____ Date _____
 COAL WAS ENCOUNTERED AT _____ FEET _____ INCHES
 _____ FEET _____ INCHES _____ FEET _____ INCHES
 _____ FEET _____ INCHES _____ FEET _____ INCHES

Formation	Color	Hard or Soft	Top	Bottom	Oil, Gas or Water	Depth Found	Remarks
No record of well but according to another well near by, this is a Salt Sand Well only 3' difference in elevation.							



12/15/2023

STATE OF WEST VIRGINIA
 DEPARTMENT OF MINES
 OIL AND GAS DIVISION

INSPECTOR'S PLUGGING REPORT

Permit No. W 269P Well No. 1

COMPANY L W Bundette ADDRESS Parkersburg W. Va.

FARM Stand Spencer DISTRICT Tubek COUNTY Wood

Filling Material Used slab and cement

Liner Location Amount Packer Location

PLUGS USED AND DEPTH PLACED			BRIDGES	CASING AND TUBING		
CEMENT-THICKNESS	WOOD-SIZE	LEAD	CONSTRUCTION-LOCATION	RECOVERED	SIZE	LOST
	<u>No one at well</u>					

Drillers' Names _____

Remarks: _____

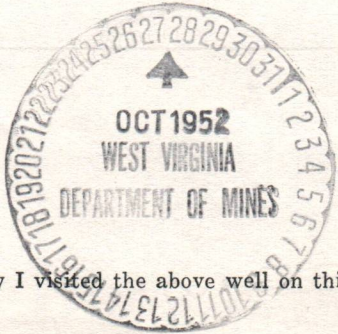

10/22-52 I hereby certify I visited the above well on this date.
DATE

[Signature]
 DISTRICT WELL INSPECTOR

12/15/2023

**STATE OF WEST VIRGINIA
DEPARTMENT OF MINES
OIL AND GAS DIVISION**

INSPECTOR'S WELL REPORT

Permit No. _____

Oil or Gas Well _____
(KIND)

	CASING AND TUBING	USED IN DRILLING	LEFT IN WELL	PACKERS
Company _____	Size			
Address _____	16			Kind of Packer _____
Farm _____	18			
Well No. _____	10			Size of _____
District _____ County _____	8 1/4			
Drilling commenced _____	6 5/8			Depth set _____
Drilling completed _____ Total depth _____	5 3/16			
Date shot _____ Depth of shot _____	3			Perf. top _____
Initial open flow _____ /10ths Water in _____ Inch	2			Perf. bottom _____
Open flow after tubing _____ /10ths Merc. in _____ Inch	Liners Used			Perf. top _____
Volume _____ Cu. Ft.				Perf. bottom _____
Rock pressure _____ lbs. _____ hrs.	CASING CEMENTED _____ SIZE _____ No. FT. _____ Date _____			
Oil _____ bbls., 1st 24 hrs.	COAL WAS ENCOUNTERED AT _____ FEET _____ INCHES			
Fresh water _____ feet _____ feet	_____ FEET _____ INCHES _____ FEET _____ INCHES			
Salt water _____ feet _____ feet	_____ FEET _____ INCHES _____ FEET _____ INCHES			

Drillers' Names _____

Remarks: _____

DATE _____

DISTRICT WELL INSPECTOR
12/15/2023

STATE OF WEST VIRGINIA
DEPARTMENT OF MINES
OIL AND GAS DIVISION

INSPECTOR'S PLUGGING REPORT

Permit No. No # 269P Well No. 1
COMPANY L W Burdette ADDRESS Parkersburg W. Va.
FARM Stand Green DISTRICT Tubek COUNTY Ward
Filling Material Used slag and cement

Liner _____ Location _____ Amount _____ Packer _____ Location _____

PLUGS USED AND DEPTH PLACED			BRIDGES	CASING AND TUBING		
CEMENT-THICKNESS	WOOD-SIZE	LEAD	CONSTRUCTION-LOCATION	RECOVERED	SIZE	LOST
	<u>Pulling 2" tubing</u>					

Drillers' Names Dallas Deem M G Bennett

Remarks:

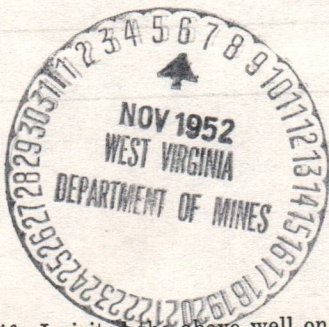

10/30-52 I hereby certify I visited the above well on this date.
DATE

Al Howard
DISTRICT WELL INSPECTOR

12/15/2023

STATE OF WEST VIRGINIA
DEPARTMENT OF MINES
OIL AND GAS DIVISION

INSPECTOR'S WELL REPORT

Permit No. _____

Oil or Gas Well _____
(KIND)

		CASING AND TUBING	USED IN DRILLING	LEFT IN WELL	PACKERS
Company _____		Size			
Address _____		16			Kind of Packer _____
Farm _____		13			
Well No. _____		10			Size of _____
District _____ County _____		8 1/4			
Drilling commenced _____		6 5/8			Depth set _____
Drilling completed _____ Total depth _____		5 3/16			
Date shot _____ Depth of shot _____		3			Perf. top _____
Initial open flow _____ /10ths Water in _____ Inch		2			Perf. bottom _____
Open flow after tubing _____ /10ths Merc. in _____ Inch		Liners Used			Perf. top _____
Volume _____ Cu. Ft.					Perf. bottom _____
Rock pressure _____ lbs. _____ hrs.		CASING CEMENTED _____	SIZE _____	No. FT. _____	Date _____
Oil _____ bbls., 1st 24 hrs.		COAL WAS ENCOUNTERED AT _____ FEET _____ INCHES			
Salt water _____ feet _____ feet		_____ FEET _____ INCHES _____ FEET _____ INCHES			

Drillers' Names _____

Remarks: _____

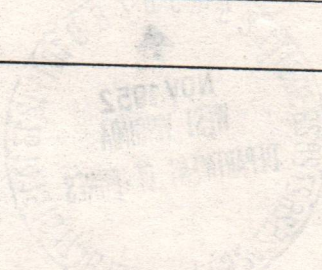

DATE _____

DISTRICT WELL INSPECTOR
12/15/2023

STATE OF WEST VIRGINIA
DEPARTMENT OF MINES
OIL AND GAS DIVISION

INSPECTOR'S PLUGGING REPORT

Permit No. WVA # 269 P Well No. 1

COMPANY L W Boudette ADDRESS Parkersburg W Va

FARM Stand Green DISTRICT Tuleeh COUNTY Worce

Filling Material Used clay and cement

Liner Location Amount Packer Location

PLUGS USED AND DEPTH PLACED			BRIDGES	CASING AND TUBING		
CEMENT-THICKNESS	WOOD-SIZE	LEAD	CONSTRUCTION-LOCATION	RECOVERED	SIZE	LOST
				663	1 3/8	41
Completed Nov 7 - 1952						

Drillers' Names Dallas Deem M A Bennett

Remarks:

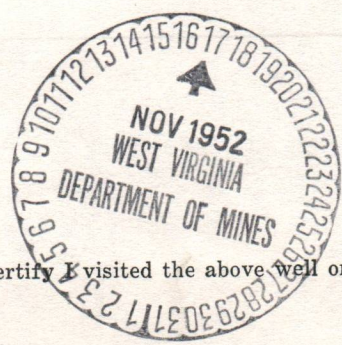

11/11-52 I hereby certify I visited the above well on this date.
DATE

C. B. Howard
DISTRICT WELL INSPECTOR

12/15/2023

STATE OF WEST VIRGINIA
DEPARTMENT OF MINES
OIL AND GAS DIVISION

INSPECTOR'S WELL REPORT

Permit No. _____

Oil or Gas Well _____
(KIND)

		CASING AND TUBING	USED IN DRILLING	LEFT IN WELL	PACKERS
Company _____		Size			Kind of Packer _____
Address _____		16			
Farm _____		13			
Well No. _____		10			Size of _____
District _____ County _____		8 1/4			
Drilling commenced _____		6 5/8			Depth set _____
Drilling completed _____ Total depth _____		5 3/16			
Date shot _____ Depth of shot _____		3			Perf. top _____
Initial open flow _____ /10ths Water in _____ Inch		2			Perf. bottom _____
Open flow after tubing _____ /10ths Merc. in _____ Inch		Liners Used _____			Perf. top _____
Volume _____ Cu. Ft.					Perf. bottom _____
Rock pressure _____ lbs. _____ hrs.		CASING CEMENTED _____ SIZE _____ No. FT. _____ Date _____			
Oil _____ bbls., 1st 24 hrs.		COAL WAS ENCOUNTERED AT _____ FEET _____ INCHES			
Fresh water _____ feet _____ feet		_____ FEET _____ INCHES _____ FEET _____ INCHES			
Salt water _____ feet _____ feet		_____ FEET _____ INCHES _____ FEET _____ INCHES			

Drillers' Names _____

Remarks: _____

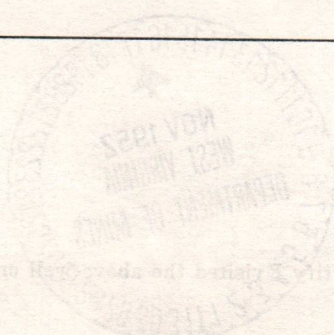

DATE

DISTRICT WELL INSPECTOR

12/15/2023



STATE OF WEST VIRGINIA
DEPARTMENT OF MINES
OIL AND GAS DIVISION

NOTICE OF INTENTION TO PLUG AND ABANDON WELL

(REQUIRED BY SECTION 9, ARTICLE 4, CHAPTER 22 OF THE CODE)

To THE DEPARTMENT OF MINES,
Charleston, W. Va.

COAL OPERATOR OR COAL OWNER

ADDRESS

COAL OPERATOR OR COAL OWNER

ADDRESS

LEASE OR PROPERTY OWNER

ADDRESS

L. W. BURDETTE

NAME OF WELL OPERATOR

2509 Avery Street
Parkersburg, West Virginia

COMPLETE ADDRESS

OCTOBER 17, 1952 19

WELL TO BE ABANDONED

LUBECK District

WOOD County

Well No. 1

STRAUD SPENCER Farm

Gentlemen:— NOTIFY INSPECTOR O. C. HOWARD - GRANTSVILLE - TELE. 108
24 HOURS IN ADVANCE OF PLUGGING DATE

The undersigned well operator is about to abandon the above described well and will commence

the work of plugging and abandoning said well on the _____ day of _____, 19 ____,
(which date shall not be less than five days after the day on which this notice so mailed is received,
or in due course should be received by the Department of Mines.)

This notice is given you in order that your respective representatives may be present at the
plugging and filling of said well. You are further notified that whether you are represented or not
represented the undersigned will proceed on that date, or shortly thereafter, to plug and fill said
well in the manner required by Section 10, Article 4, Chapter 22 of the Code and given in detail on the
reverse side of this notice, in "Work Order."

This notice is being mailed by registered mail to each of you at the above addresses on the
above date.

Very truly yours,

L. W. BURDETTE

Well Operator.

12/15/2023



NOTE: Upon the abandonment of all wells drilled prior to June 1, 1929, a plat prepared by a competent
engineer, showing the district and county in which the tract of land is located, the name and acreage of same,
the names of the owners and adjacent tracts, and the location of the about to be abandoned well, determined
by survey, and the courses and distances of such well from two permanent points or landmarks on said tract, shall
be submitted with this notice.

(Over)

W00-259-P PERMIT NUMBER

PROPOSED MANNER OF PLUGGING AND FILLING WELL

(REQUIRED BY RULES AND REGULATIONS)

WEST VIRGINIA DEPARTMENT OF MINES

OIL AND GAS DIVISION

WORK ORDER

Well to be plugged and filled as follows:

WORK ORDER PREPARED BY THE DEPARTMENT OF MINES

NO RECORD OF WELL EXCEPT CASING -- COW RUN WELL ACCORDING TO MR. BURDETTE.

Fill with clay from bottom of well to 720' 16' below 5-3/16" casing
Neat Cement 720' - 710'

AS CASING IS LIFTED -- add 5' crushed stone on cement

Continue filling as casing is lifted to 650' which is top of Salt Sands
Neat Cement 650' - 640'
5' crushed stone on cement

Continue filling with clay to 250'
Neat Cement 250' - 240' - 5' crushed stone and
Fill with clay to surface

Erect marker such as is described in Rule 18, 1931 Regulations

To the Department of Mines
Coal Owner or Operator,
Lease or Property Owner.

Gentlemen:

This "work order" is submitted for your approval and concurrence and unless notified of your disapproval or non-concurrence, the undersigned will proceed with the plugging and filling of said well in the above described manner on the date stated in the notice of intention to plug and abandon the said well on opposite side of this sheet.

Very truly yours,

Well Operator.

No objections have been filed by the coal owner or coal operator, or any available adjacent lease or property owners or interposed by the Department of Mines to the manner herein described for the plugging and filling of the well above mentioned. Therefore, the same is hereby approved.

17th day of OCTOBER, 1952, 19

DEPARTMENT OF MINES
Oil and Gas Division

By:

C. N. Hall

NOTE: This "work order" shall be filed in triplicate, one copy for the files of the Department of Mines; one to be approved or corrected and returned to the well operator as his authority for plugging said well; and one for the well inspector.

STATE OF WEST VIRGINIA
DEPARTMENT OF MINES
OIL AND GAS DIVISION

AFFIDAVIT OF PLUGGING AND FILLING WELL

AFFIDAVIT SHOULD BE MADE IN TRIPPLICATE, ONE COPY MAILED TO THE DEPARTMENT, ONE COPY TO BE RETAINED BY THE WELL OPERATOR AND THE THIRD COPY (AND EXTRA COPIES IF REQUIRED) SHOULD BE MAILED TO EACH COAL OPERATOR AT THEIR RESPECTIVE ADDRESSES.

None	L.W. Burdette
COAL OPERATOR OR OWNER	NAME OF WELL OPERATOR
ADDRESS	2509 Avery St. Parkersburg, W. Va.
COAL OPERATOR OR OWNER	COMPLETE ADDRESS
ADDRESS	Nov. 11 th 1952
LEASE OR PROPERTY OWNER	WELL AND LOCATION
ADDRESS	Lubeck District
	Wood County
	Well No. 1
	Straud Spencer Farm
	STATE INSPECTOR SUPERVISING PLUGGING O.C. Howard

AFFIDAVIT

STATE OF WEST VIRGINIA, }
County of _____ } ss:

Dallas Lee. Deem and M.A. Bennett
being first duly sworn according to law depose and say that they are experienced in the work of plugging and filling oil and gas wells and were employed by L.W. Burdette, well operator, and participated in the work of plugging and filling the above well, that said work was commenced on the 27 day of Oct., 19 52, and that the well was plugged and filled in the following manner:

SAND OR ZONE RECORD FORMATION	FILLING MATERIAL	PLUGS USED SIZE & KIND	CASING	
			CSG PULLED	CSG LEFT IN
	Red clay 762 to 720	5-3/16	720	
	Cement -720 to 710			
	Stone 710 to 705			
	Clay 705 to 650			
	Cement 650 to 640			
	Stone 640 to 635			
	Clay 635 to 250			
	Cement 250 to 240			
	stone 240 to 235			
	clay 235 to surface			
COAL SEAMS (NAME)			DESCRIPTION OF MONUMENT	
(NAME)			10" Casing. Cement plug	
(NAME)				
(NAME)				

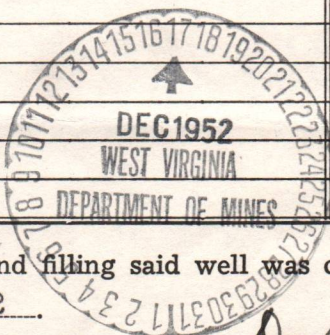

and that the work of plugging and filling said well was completed on the 6th. day of Nov., 1952.

And further deponents saith not.

Sworn to and subscribed before me this 20th day of Nov., 19 52.

Dallas Lee Deem
M.A. Bennett
Jawana M. Conroy

My commission expires:
Aug. '5, 1955

Notary Public.
Permit No. W00*259*P
W-259-P

AFFIDAVIT OF PLUGGING AND FILLING WELL

THIS AFFIDAVIT SHOULD BE MADE IN THE PRESENCE OF TWO OR MORE NEIGHBORS OF THE WELL TO BE PLUGGED AND FILLED, WHOSE NAMES AND ADDRESSES ARE TO BE SET FORTH IN THIS AFFIDAVIT.

County of Boone
 State of West Virginia
 I, J. W. Burdette
 of the County of Boone
 State of West Virginia
 do hereby certify that the following well was plugged and filled on the 11th day of November , 19 55
 at 3509 Avery St., Parkersburg, W. Va.
 The well was plugged and filled with Inbeck
 and the plug was set at a depth of 700 feet below the surface of the well.
 The well was plugged and filled by J. W. Burdette
 and O. J. Howard
 who are duly licensed and qualified persons.

AFFIDAVIT

STATE OF WEST VIRGINIA

County of Boone
 State of West Virginia

I, Dallas Lee Dean
 and W. A. Bennett
 of the County of Boone
 State of West Virginia
 do hereby certify that the following well was plugged and filled on the 11th day of October , 19 55
 at 3509 Avery St., Parkersburg, W. Va.
 The well was plugged and filled with Inbeck
 and the plug was set at a depth of 700 feet below the surface of the well.
 The well was plugged and filled by J. W. Burdette
 and O. J. Howard
 who are duly licensed and qualified persons.

DEPTH OF WELL RECORD	PLUGGING MATERIAL	DATE	DEPTH
Red clay	325 to surface		
stone	340 to 325		
cement	350 to 340		
clay	355 to 350		
stone	360 to 355		
cement	370 to 360		
clay	380 to 370		
stone	390 to 380		
clay	400 to 390		
stone	410 to 400		
cement	420 to 410		
clay	430 to 420		
stone	440 to 430		
cement	450 to 440		
clay	460 to 450		
stone	470 to 460		
cement	480 to 470		
clay	490 to 480		
stone	500 to 490		
cement	510 to 500		
clay	520 to 510		
stone	530 to 520		
cement	540 to 530		
clay	550 to 540		
stone	560 to 550		
cement	570 to 560		
clay	580 to 570		
stone	590 to 580		
cement	600 to 590		
clay	610 to 600		
stone	620 to 610		
cement	630 to 620		
clay	640 to 630		
stone	650 to 640		
cement	660 to 650		
clay	670 to 660		
stone	680 to 670		
cement	690 to 680		
clay	700 to 690		

101 Jackson Street, Parkersburg, W. Va.



and that the work of plugging and filling said well was completed on the 11th day of November , 19 55
 at 3509 Avery St., Parkersburg, W. Va.
 The well was plugged and filled with Inbeck
 and the plug was set at a depth of 700 feet below the surface of the well.
 The well was plugged and filled by J. W. Burdette
 and O. J. Howard
 who are duly licensed and qualified persons.

12/15/2023

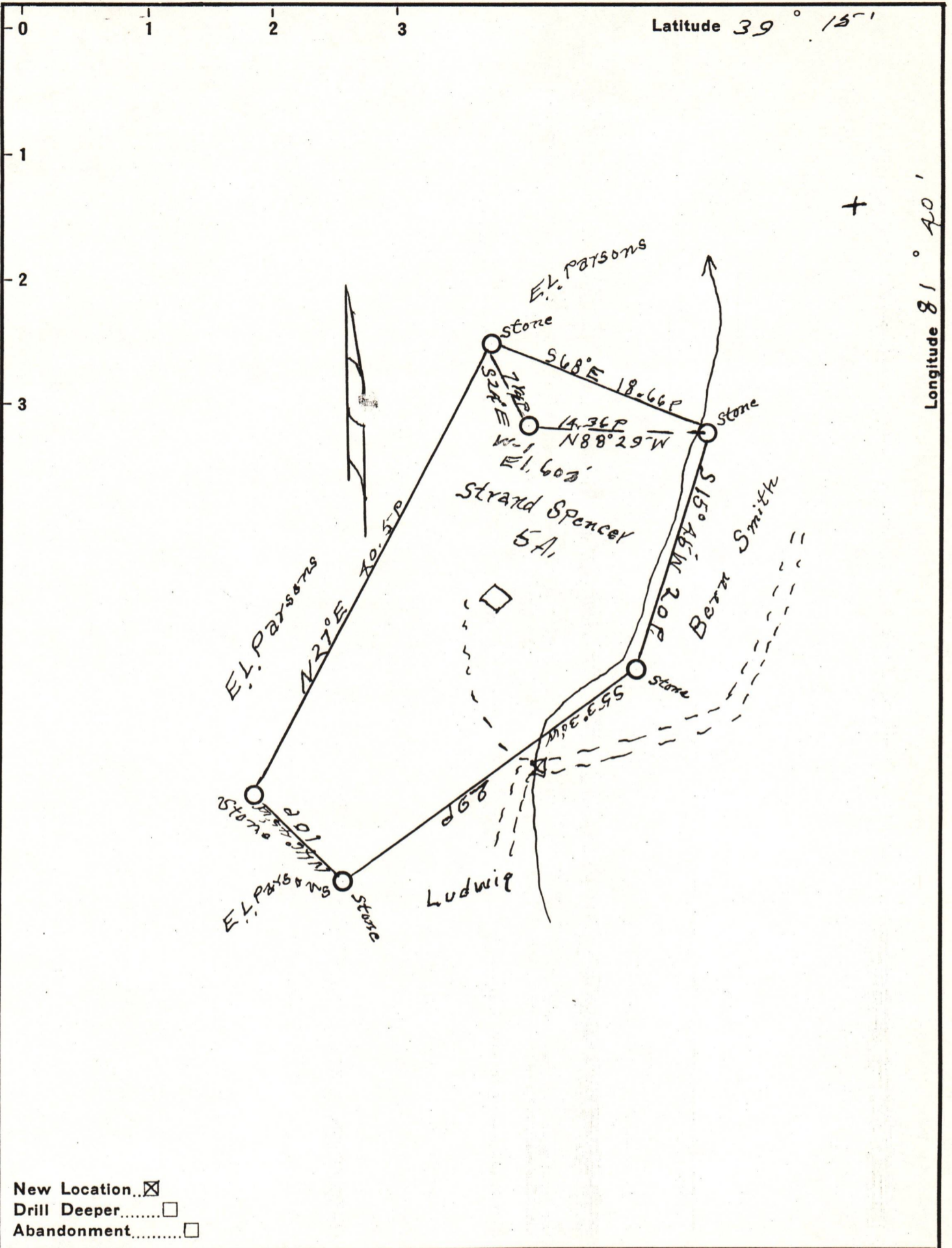

New Location...
 Drill Deeper.....
 Abandonment.....

Company H. REY HELVENSTON
 Address Box 415 PITTSBURGH, Pa.
 Farm STRAND SPENCER
 Tract _____ Acres 5 Lease No. _____
 Well (Farm) No. 1 Serial No. _____
 Elevation (Spirit Level) 603
 Quadrangle BELLEVILLE
 County WOOD District LUBECK
 Engineer Robert R. Anderson
 Engineer's Registration No. 296
 File No. _____ Drawing No. _____
 Date 7/24/48 Scale 1 in = 10 Poles

STATE OF WEST VIRGINIA
 DEPARTMENT OF MINES
 OIL AND GAS DIVISION
 CHARLESTON

WELL LOCATION MAP
 FILE NO. W00-259 12/15/2023

+ Denotes location of well on United States Topographic Maps, scale 1 to 62,500, latitude and longitude lines being represented by border lines as shown.
 - Denotes one inch spaces on border line of original tracing.