



STATE OF WEST VIRGINIA
DEPARTMENT OF MINES
OIL AND GAS DIVISION

NOTICE OF INTENTION TO PLUG AND ABANDON WELL

(REQUIRED BY SECTION 9, ARTICLE 4, CHAPTER 22 OF THE CODE)

To THE DEPARTMENT OF MINES,
Charleston, W. Va.

NONE

COAL OPERATOR OR COAL OWNER

J. L. Pigott & E. F. Matlack

NAME OF WELL OPERATOR

409-8th Street, Parkersburg, W. Va.

ADDRESS

COMPLETE ADDRESS

NONE

COAL OPERATOR OR COAL OWNER

February 17th. 19 49

WELL TO BE ABANDONED

Harris District

ADDRESS

Wood County

J. G. Auville

LEASE OR PROPERTY OWNER

Well No. One

Belleville, W. Va.

ADDRESS

J. G. Auville Farm

Gentlemen:— NOTIFY INSPECTOR O. C. HOWARD - GRANTSVILLE - TELEPHONE 108
24 HOURS IN ADVANCE OF PLUGGING DATE

The undersigned well operator is about to abandon the above described well and will commence

the work of plugging and abandoning said well on the 23rd day of Feb., 19 49,
(which date shall not be less than five days after the day on which this notice so mailed is received,
or in due course should be received by the Department of Mines.)

This notice is given you in order that your respective representatives may be present at the
plugging and filling of said well. You are further notified that whether you are represented or not
represented the undersigned will proceed on that date, or shortly thereafter, to plug and fill said
well in the manner required by Section 10, Article 4, Chapter 22 of the Code and given in detail on the
reverse side of this notice, in "Work Order."

This notice is being mailed by registered mail to each of you at the above addresses on the
above date.

Very truly yours,

E. F. Matlack

Well Operator.

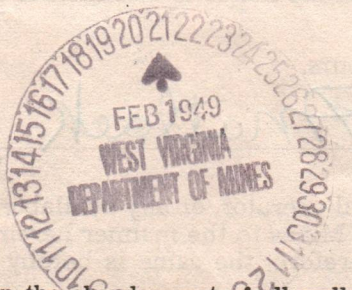

12/15/2023

NOTE: Upon the abandonment of all wells drilled prior to June 1, 1929, a plat prepared by a competent
engineer, showing the district and county in which the tract of land is located, the name and acreage of same,
the names of the owners and adjacent tracts, and the location of the about to be abandoned well, determined
by survey, and the courses and distances of such well from two permanent points or landmarks on said tract, shall
be submitted with this notice.

(Over)

PROPOSED MANNER OF PLUGGING AND FILLING WELL

(REQUIRED BY RULES AND REGULATIONS)

WEST VIRGINIA DEPARTMENT OF MINES

OIL AND GAS DIVISION

WORK ORDER

Well to be plugged and filled as follows:

Set bridge at base of Brea sand - 2 sacks neat cement & 5' crushed stone on bridge

Fill up 100 feet with clay substance

Run 10 feet of Cement

SET A PERMANENT BRIDGE AT 1608' - 30' below 6-5/8" casing

2 sacks neat cement and 5' crushed stone on bridge - Fill with clay to 1212' Neat Cement 1212 - 1192' - Pull 6-5/8" c.

Set bridge at 940 feet

Fill up 100 feet with clay substance

Run 10 feet of Cement

Pull 8-1/4" casing

Set bridge at ~~565' set~~ 550' - 2 sacks neat cement and 5' crushed stone on bridge - Pull 10" casing

Fill to top with Red mud.

Erect marker such as described in Regulations 1931 Rule 18

To the Department of Mines
Coal Owner or Operator,
Lease or Property Owner.

Gentlemen:

This "work order" is submitted for your approval and concurrence and unless notified of your disapproval or non-concurrence, the undersigned will proceed with the plugging and filling of said well in the above described manner on the date stated in the notice of intention to plug and abandon the said well on opposite side of this sheet.

Very truly yours,

E. Amatlack

Well Operator.

No objections have been filed by the coal owner or coal operator, or any available adjacent lease or property owners or interposed by the Department of Mines to the manner herein described for the plugging and filling of the well above mentioned. Therefore, the same is hereby approved 12/15/2023

22d day of February, 1949, 19 ____

DEPARTMENT OF MINES
Oil and Gas Division

By: *C. H. Hall*

NOTE: This "work order" shall be filed in triplicate, one copy for the files of the Department of Mines; one to be approved or corrected and returned to the well operator as his authority for plugging said well; and one for the well inspector.

STATE OF WEST VIRGINIA
DEPARTMENT OF MINES
OIL AND GAS DIVISION

INSPECTOR'S WELL REPORT

Permit No. _____

Oil or Gas Well _____
(KIND)

		CASING AND TUBING	USED IN DRILLING	LEFT IN WELL	PACKERS
Company _____		Size			
Address _____		16			Kind of Packer _____
Farm _____		13			
Well No. _____		10			Size of _____
District _____ County _____		8 1/4			
Drilling commenced _____		6 5/8			Depth set _____
Drilling completed _____ Total depth _____		5 3/16			
Date shot _____ Depth of shot _____		3			Perf. top _____
Initial open flow _____ /10ths Water in _____ Inch		2			Perf. bottom _____
Open flow after tubing _____ /10ths Merc. in _____ Inch		Liners Used _____			Perf. top _____
					Perf. bottom _____
Volume _____ Cu. Ft.		CASING CEMENTED _____ SIZE _____ No. FT. _____ Date _____			
Rock pressure _____ lbs. _____ hrs.					
Oil _____ bbls., 1st 24 hrs.		COAL WAS ENCOUNTERED AT _____ FEET _____ INCHES			
Fresh water _____ feet _____ feet		_____ FEET _____ INCHES _____ FEET _____ INCHES			
Salt water _____ feet _____ feet		_____ FEET _____ INCHES _____ FEET _____ INCHES			

Drillers' Names _____

Remarks: _____

DATE _____

DISTRICT WELL INSPECTOR _____

12/15/2023

13-13

STATE OF WEST VIRGINIA
DEPARTMENT OF MINES
OIL AND GAS DIVISION

INSPECTOR'S PLUGGING REPORT

Permit No. Noo 218P Well No. 1

COMPANY J L Pigott & Co F Matak ADDRESS Parkersburg WV

FARM J G Curville DISTRICT Harris COUNTY Wetzel

Filling Material Used clay and cement

Liner Location Amount Packer Location

PLUGS USED AND DEPTH PLACED			BRIDGES	CASING AND TUBING		
CEMENT-THICKNESS	WOOD-SIZE	LEAD	CONSTRUCTION-LOCATION	RECOVERED	SIZE	LOST
	Clay		11-94-1212	11-78'	6 3/4"	00
10'	1" stone		1212-1197	703'	8 1/4"	00
	Bricks		940	174'	10'	00
	Clay		940-840	16'	13	00
10'	1" Stone		840-825-			
	Bricks		5-50			
2 bags	1" stone		5-50-5-40			
	Clay	to surface				

Drillers' Names Grand Bennett Warren Cook

Remarks:

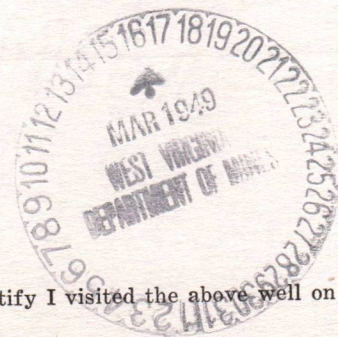

3/10-1949
DATE

I hereby certify I visited the above well on this date.

Al Stewart
DISTRICT WELL INSPECTOR

12/15/2023

STATE OF WEST VIRGINIA
DEPARTMENT OF MINES
OIL AND GAS DIVISION

INSPECTOR'S WELL REPORT

Permit No. _____

Oil or Gas Well
(KIND) _____

	CASING AND TUBING	USED IN DRILLING	LEFT IN WELL	PACKERS
Company _____	Size _____			
Address _____	16 _____			Kind of Packer _____
Farm _____	13 _____			
Well No. _____	10 _____			Size of _____
District _____ County _____	8 1/4 _____			
Drilling commenced _____	6 5/8 _____			Depth set _____
Drilling completed _____ Total depth _____	5 3/16 _____			
Date shot _____ Depth of shot _____	3 _____			Perf. top _____
Initial open flow _____ /10ths Water in _____ Inch	2 _____			Perf. bottom _____
Open flow after tubing _____ /10ths Merc. in _____ Inch	Liners Used _____			Perf. top _____
				Perf. bottom _____
Volume _____ Cu. Ft.	CASING CEMENTED _____ SIZE _____ No. FT. _____ Date _____			
Rock pressure _____ lbs. _____ hrs.				
Oil _____ bbls., 1st 24 hrs.	COAL WAS ENCOUNTERED AT _____ FEET _____ INCHES			
Fresh water _____ feet _____ feet	_____ FEET _____ INCHES _____ FEET _____ INCHES			
Salt water _____ feet _____ feet	_____ FEET _____ INCHES _____ FEET _____ INCHES			

Drillers' Names _____

Remarks: _____



DATE _____

DISTRICT WELL INSPECTOR

12/15/2023

3-12

STATE OF WEST VIRGINIA
DEPARTMENT OF MINES
OIL AND GAS DIVISION

INSPECTOR'S PLUGGING REPORT

Permit No. Woo 268P Well No. 1

COMPANY J. Piggott & Co. F. Matlack ADDRESS Parkersburg W^{va}

FARM J. G. Kenville DISTRICT Harris COUNTY Wool

Filling Material Used clay and cement

Liner Location Amount Packer Location

PLUGS USED AND DEPTH PLACED			BRIDGES	CASING AND TUBING		
CEMENT-THICKNESS	WOOD-SIZE	LEAD	CONSTRUCTION-LOCATION	RECOVERED	SIZE	LOST
	<u>Brady</u>		<u>1569</u>			
<u>10'</u>			<u>1569-1549</u>			
	<u>6" stone</u>		<u>1549-1544</u>			
	<u>clay</u>		<u>1544-1544</u>			
	<u>Brady</u>		<u>1608-</u>			
<u>10'</u>	<u>6" stone</u>		<u>1608-1593</u>			
	<u>Pulley</u>	<u>6 5/8"</u>	<u>casing</u>			

Drillers' Names Frank Berninger Warren Doak

Remarks:

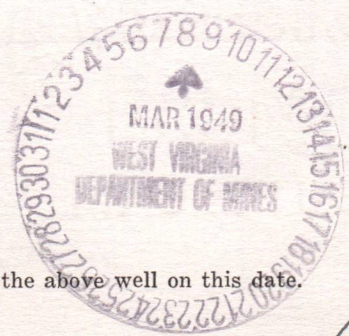

3/1-1949
DATE

I hereby certify I visited the above well on this date.

Al Howard

DISTRICT WELL INSPECTOR
12/15/2023

B-1



STATE OF WEST VIRGINIA DEPARTMENT OF MINES OIL AND GAS DIVISION

Bellville

WELL RECORD

Permit No. W00 268

Oil or Gas Well dry (KIND)

Company J.L.Pigott & E.F.Matlack
Address 409-8th.Street,Parkersburg,W.Va.
Farm J.G.Auville Acres 250
Location (waters) Lee Creek
Well No. # 1. Elev. 771'
District Harris County Wood
The surface of tract is owned in fee by J.G.Auville
Address Bellville,W.Va.
Mineral rights are owned by J.G.Auville
Address Bellville,W.Va.
Drilling commenced December 14th.1948
Drilling completed February 9th.1949
Date Shot From To
With
Open Flow /10ths Water in Inch
/10ths Merc. in Inch
Volume Cu. Ft.
Rock Pressure lbs. hrs.
Oil bbls., 1st 24 hrs.
Fresh water 415 feet feet
Salt water 960 feet feet

Table with columns: Casing and Tubing, Used in Drilling, Left in Well, Packers. Includes rows for sizes 16, 13, 10, 8 1/4, 6 5/8, 5 3/16, 3, 2 and Liners Used.

CASING CEMENTED None SIZE No. Ft. Date
COAL WAS ENCOUNTERED AT None FEET INCHES
one FEET INCHES FEET INCHES
FEET INCHES FEET INCHES

Main well log table with columns: Formation, Color, Hard or Soft, Top, Bottom, Oil, Gas or Water, Depth Found, Remarks. Lists geological layers from Soil to slate with depths and water/gas findings.

Circular stamp: FEB 1949 WEST VIRGINIA DEPARTMENT OF MINES. Includes handwritten date 12/15/2023 and signature.

STATE OF WEST VIRGINIA
DEPARTMENT OF MINES
OIL AND GAS DIVISION

NOTICE OF PROPOSED LOCATION OF OIL AND GAS WELL

To THE DEPARTMENT OF MINES,
Charleston, W. Va.

None
COAL OPERATOR OR COAL OWNER

ADDRESS

COAL OPERATOR OR COAL OWNER

ADDRESS

OWNER OF MINERAL RIGHTS

ADDRESS

J.L. Pigott & E. F. Matlack
NAME OF WELL OPERATOR

409- 8th St., Parkersburg, W. Va.
COMPLETE ADDRESS

October 25, 1948., 19
PROPOSED LOCATION

Harris District

Wood County

Well No. 1 ^{39° 10'} _{81° 40'}

J. G. Auville Farm

GENTLEMEN :

The undersigned well operator is entitled to drill upon the above named farm or tract of land for oil and gas, having fee title thereto, (or as the case may be) under grant or lease dated March 27, 1948 J. G. Auville et al, made by J. G. Auville et al, to J. L. Pigott & E. F. Matlack, and recorded on the 17th day of September, 1948, in the office of the County Clerk for said County in Book 315, page 196.

The enclosed plat was prepared by a competent engineer and shows the proposed location of a well to be drilled for oil and gas by the undersigned well operator on the farm and in the Magisterial District and County above named, determined by survey and courses and distances from two permanent points, or land marks.

The undersigned well operator is informed and believes there are no coal operators operating beds of coal beneath said farm or tract of land on which said well is located, or within 500 feet of the boundaries of the same, who have mapped their workings and filed their maps as required by law, excepting the coal operators or coal owners (if any) above named as addressees.

The above named coal operators or coal owners (if any) are notified that any objections they may desire to make to such proposed location, or which they are required to make by Section 3 of said Code, if the drilling of a well at said proposed location will cause a dangerous condition in or about their respective coal mines, must be received by, or filed with the Department of Mines within ten* days from the receipt of a copy of this notice and accompanying plat by said Department. Said coal operators are further notified that forms for use in making such objections will be furnished to them by the Department of Mines promptly on request and that all such objections must set forth as definitely as is reasonably possible the ground or grounds on which such objections are based and indicate the direction and distance the proposed location should be moved to overcome same.

(The next paragraph is to be completed only in Department's copy.)

Copies of this notice and the enclosed plat were mailed by registered mail, or delivered to the above named coal operators or coal owners at their above shown respective address _____ day _____ before, or on the same day with the mailing or delivery of this copy to the Department of Mines at Charleston, West Virginia.

Very truly yours, Pigott & Matlack

By E. F. Matlack

WELL OPERATOR

409 - 8th

STREET

Parkersburg

CITY OR TOWN

W. Va.

STATE

12/15/2023

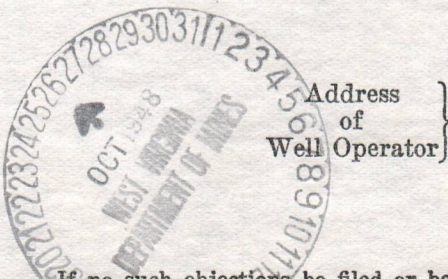

Address of Well Operator }

*Section 3 If no such objections be filed or be found by the department of mines, within said period of ten days from the receipt of said notice and plat by the department of mines, to said proposed location, the department shall forthwith issue to the well operator a drilling permit reciting the filing of such plat, that no objections have been made by the coal operators to the location, or found thereto by the department, and that the same is approved and the well operator authorized to proceed to drill at said location.

B/10
FORM OG-8

STATE OF WEST VIRGINIA
DEPARTMENT OF MINES
OIL AND GAS DIVISION

AFFIDAVIT OF PLUGGING AND FILLING WELL

AFFIDAVIT SHOULD BE MADE IN TRIPPLICATE, ONE COPY MAILED TO THE DEPARTMENT, ONE COPY TO BE RETAINED BY THE WELL OPERATOR AND THE THIRD COPY (AND EXTRA COPIES IF REQUIRED) SHOULD BE MAILED TO EACH COAL OPERATOR AT THEIR RESPECTIVE ADDRESSES.

COAL OPERATOR OR OWNER: None
 ADDRESS: _____
 COAL OPERATOR OR OWNER: None
 ADDRESS: _____
 LEASE OR PROPERTY OWNER: J. S. Anville
 ADDRESS: Belleville W. Va.
 NAME OF WELL OPERATOR: J. S. Pigott & F. F. Matlack
 COMPLETE ADDRESS: 409 - 8th St. Parkersburg W. Va.
 WELL AND LOCATION: March 12 1949
Harris District
Wood County
 Well No. one
J. S. Anville Farm

STATE INSPECTOR SUPERVISING PLUGGING: _____

AFFIDAVIT

STATE OF WEST VIRGINIA,

County of Wood } SS:

Dallas LeDeem and Gerald S. Daugherty
 being first duly sworn according to law depose and say that they are experienced in the work of plugging and filling oil and gas wells and were employed by _____, well operator, and participated in the work of plugging and filling the above well, that said work was commenced on the _____ day of _____, 19____, and that the well was plugged and filled in the following manner:

SAND OR ZONE RECORD	FILLING MATERIAL			PLUGS USED	CASING	
	FORMATION	CONTENT	FROM TO		SIZE & KIND	CSG PULLED
<u>set bridge</u>	<u>stone</u>	<u>2 sack cement</u>	<u>1864 1870</u>			
<u>set bridge</u>	<u>stone</u>	<u>2 sack of cement</u>	<u>1608 1614</u>			<u>Pulled all casing</u>
<u>Filled</u>	<u>clay</u>		<u>1614 1608</u>			
<u>set bridge</u>	<u>stone</u>	<u>2 sacks cement</u>	<u>1608 1212</u>			<u>6 5/8" - 8 1/4"</u>
<u>Filled</u>	<u>stone & clay</u>		<u>550 54</u>			<u>8 10"</u>
<u>Left conductor as marker filled with cement.</u>						

COAL SEAMS	DESCRIPTION OF MONUMENT
(NAME) <u>None</u>	
(NAME) <u>None</u>	
(NAME) <u>None</u>	
(NAME) _____	

and that the work of plugging and filling said well was completed on the 12th day of March, 1949.

And further deponents saith not.

Sworn to and subscribed before me this 17th day of February, 1950.

My commission expires: August 15, 1959

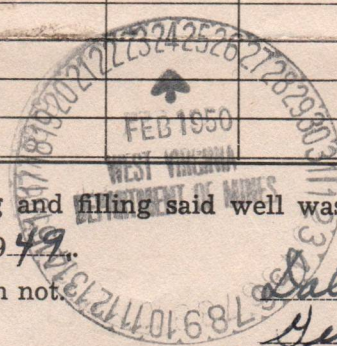

Dallas LeDeem
Gerald S. Daugherty
Summa M. Downing

Notary Public.

Permit No. W00-268P

mail to:
Alenwood Piggott
Belleville, W. Va.

Belleville W. Va.
P. O. Belleville

12/15/2023

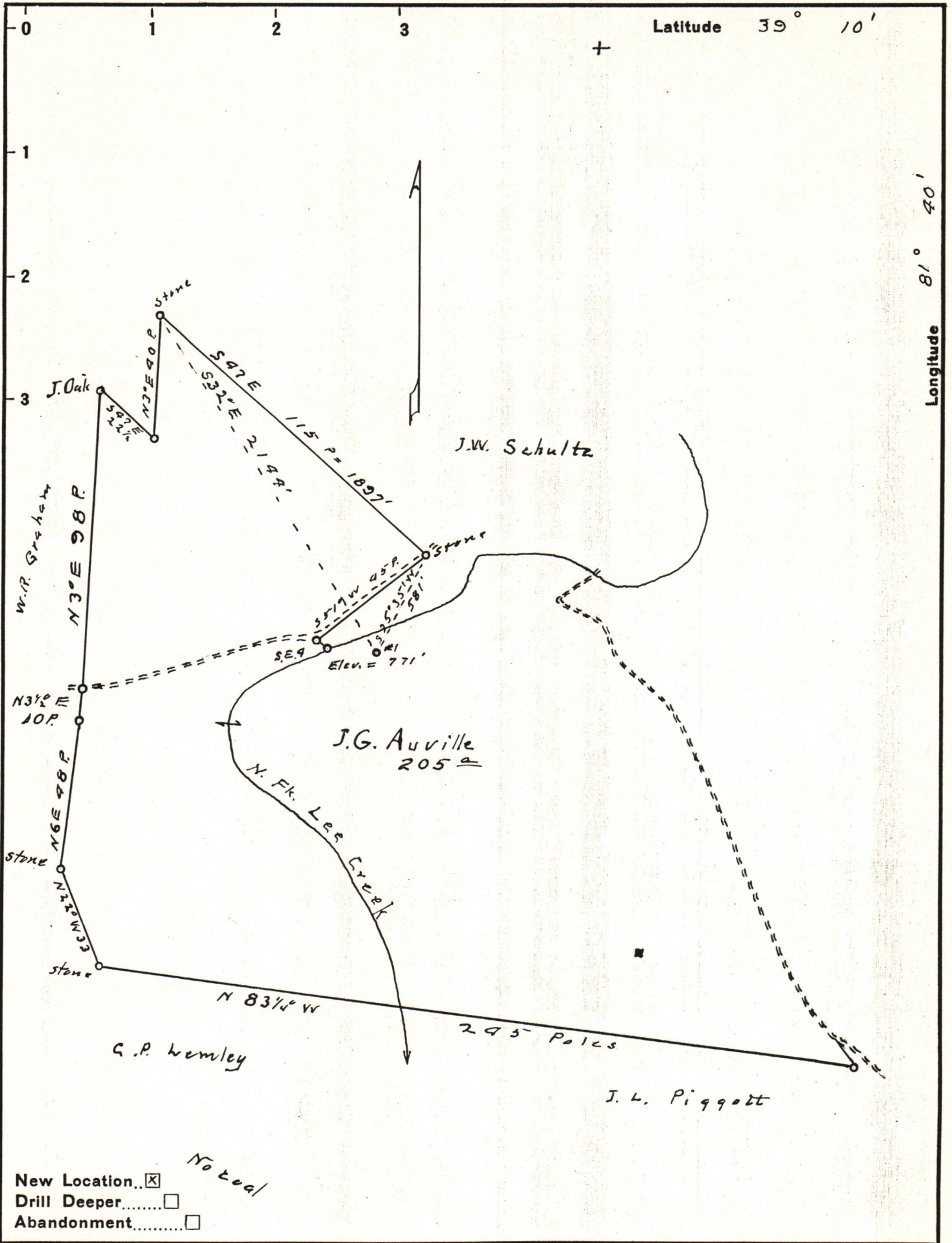

New Location.. *No coal*
 Drill Deeper.....
 Abandonment.....

Company J.L. Piggott & E.E. Matlack
 Address Belleville W. Va.
 Farm J.G. Auville
 Tract _____ Acres 205 Lease No. _____
 Well (Farm) No. 1 Serial No. _____
 Elevation (Spirit Level) 771'
 Quadrangle Belleville
 County Wood District Harris
 Engineer by Robert K. Anderson
 Engineer's Registration No. 296
 File No. _____ Drawing No. _____
 Date Oct 18 1898 Scale 1 in = 40 Poles.

STATE OF WEST VIRGINIA
 DEPARTMENT OF MINES
 OIL AND GAS DIVISION
 CHARLESTON

WELL LOCATION MAP
 FILE NO. W00-2612/15/2023

+ Denotes location of well on United States Topographic Maps, scale 1 to 62,500, latitude and longitude lines being represented by border lines as shown.

- Denotes one inch spaces on border line of original tracing.