



STATE OF WEST VIRGINIA
DEPARTMENT OF MINES
OIL AND GAS DIVISION

NOTICE OF PROPOSED LOCATION OF OIL AND GAS WELL

To THE DEPARTMENT OF MINES,
Charleston, W. Va.

COAL OPERATOR OR COAL OWNER

ADDRESS

COAL OPERATOR OR COAL OWNER

ADDRESS

L. W. & Bonnie Pfalsgraf
OWNER OF MINERAL RIGHTS

Mineral Wells, W. Va.
ADDRESS

Limestone Gas Co
NAME OF WELL OPERATOR

Ripley, W. Va.
COMPLETE ADDRESS

April 27, 1949
PROPOSED LOCATION

Steele District

Wood County

Well No. 1 39.05
41.30

L. W. Pfalsgraf Farm

GENTLEMEN:

The undersigned well operator is entitled to drill upon the above named farm or tract of land for oil and gas, having fee title thereto, (or as the case may be) under grant or lease dated March 28, 1949, made by L. W. & Bonnie Pfalsgraf, to E. M. Reynolds, and recorded on the _____ day of _____, in the office of the County Clerk for said County in Book _____, page _____. (Sent in for record but not returned yet)

The enclosed plat was prepared by a competent engineer and shows the proposed location of a well to be drilled for oil and gas by the undersigned well operator on the farm and in the Magisterial District and County above named, determined by survey and courses and distances from two permanent points, or land marks.

The undersigned well operator is informed and believes there are no coal operators operating beds of coal beneath said farm or tract of land on which said well is located, or within 500 feet of the boundaries of the same, who have mapped their workings and filed their maps as required by law, excepting the coal operators or coal owners (if any) above named as addressees.

The above named coal operators or coal owners (if any) are notified that any objections they may desire to make to such proposed location, or which they are required to make by Section 3 of said Code, if the drilling of a well at said proposed location will cause a dangerous condition in or about their respective coal mines, must be received by, or filed with the Department of Mines within ten* days from the receipt of a copy of this notice and accompanying plat by said Department. Said coal operators are further notified that forms for use in making such objections will be furnished to them by the Department of Mines promptly on request and that all such objections must set forth as definitely as is reasonably possible the ground or grounds on which such objections are based and indicate the direction and distance the proposed location should be moved to overcome same.

(The next paragraph is to be completed only in Department's copy.)

Copies of this notice and the enclosed plat were mailed by registered mail, or delivered to the above named coal operators or coal owners at their above shown respective address _____ day _____ before, or on the same day with the mailing or delivery of this copy to the Department of Mines at Charleston, West Virginia.

Very truly yours,

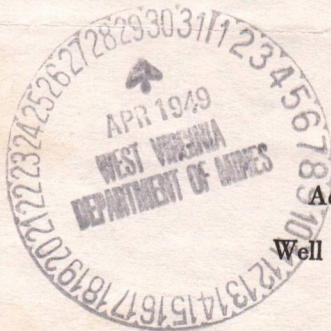

Address of Well Operator

Limestone Gas Co
WELL OPERATOR

By - E. M. Reynolds
STREET

Ripley
CITY OR TOWN

W. Va.
STATE

12/15/2023

*Section 3 If no such objections be filed or be found by the department of mines, within said period of ten days from the receipt of said notice and plat by the department of mines, to said proposed location, the department shall forthwith issue to the well operator a drilling permit reciting the filing of such plat, that no objections have been made by the coal operators to the location, or found thereto by the department, and that the same is approved and the well operator authorized to proceed to drill at said location.

A-10

May 9, 1949

Limestone Gas Company
Ripley, West Virginia

Gentlemen:

Enclosed is permit WOO-283 to drill Well
No. 1 on the L. W. Pfalsgraf Farm, Steele District,
Wood County.

Very truly yours,

Administrative Assistant
OIL AND GAS DIVISION

CHH:K
Encl-2

CC: Inspector O. C. Howard

All

June 3, 1952

Limestone Gas Company
Ripley, West Virginia

Gentlemen:

Please send affidavit for the plugging of
Well No. 1 on the L. W. Pfalzgraf Farm, Steele District,
Wood County for which permit WOO-283-P was issued April
24, 1952.

Forms OG-8 are enclosed.

Very truly yours,

Administrative Assistant
OIL AND GAS DIVISION

CNH:K

CC: Inspector O. C. Howard

12/15/2023

Formation	Color	Hard or Soft	Top	Bottom	Oil, Gas or Water	Depth Found	Remarks
Slate and shells	White	Hard and soft	1965	2010			
Sand	White	Hard	2010	2025			
Slate and shells	White	Hard and soft	2025	3935			
Brown Shale	Brown	Soft	3935	4230			
White Slate	White	Soft	4230	4685			
Brown Shale	Brown	Soft	4685	4933			
Cor. Lime	White	Hard	4933	5044			
Oriskany Sand	White	Hard	5044	5070	Gas	5047	
Lime	White	Hard	5070	5072			
TOTAL DEPTH - 5072 feet							

12/15/2023

Date Feb 11, 1950
 APPROVED E. M. Reynolds, Owner
 By _____ (Title)

STATE OF WEST VIRGINIA
DEPARTMENT OF MINES
OIL AND GAS DIVISION

INSPECTOR'S WELL REPORT

Permit No. _____

Oil or Gas Well _____
(KIND)

	CASING AND TUBING	USED IN DRILLING	LEFT IN WELL	PACKERS
Company _____	Size			
Address _____	16			Kind of Packer _____
Farm _____	13			
Well No. _____	10			Size of _____
District _____ County _____	8 1/4			
Drilling commenced _____	6 5/8			Depth set _____
Drilling completed _____ Total depth _____	5 3/16			
Date shot _____ Depth of shot _____	3			Perf. top _____
Initial open flow _____ /10ths Water in _____ Inch	2			Perf. bottom _____
Open flow after tubing _____ /10ths Merc. in _____ Inch	Liners Used			Perf. top _____
Volume _____ Cu. Ft.				Perf. bottom _____
Rock pressure _____ lbs. _____ hrs.	CASING CEMENTED _____ SIZE _____ No. FT. _____ Date _____			
Oil _____ bbls., 1st 24 hrs.	COAL WAS ENCOUNTERED AT _____ FEET _____ INCHES			
Fresh water _____ feet _____ feet	_____ FEET _____ INCHES _____ FEET _____ INCHES			
Salt water _____ feet _____ feet	_____ FEET _____ INCHES _____ FEET _____ INCHES			

Drillers' Names _____

Remarks:

DATE _____

DISTRICT WELL INSPECTOR

12/15/2023

STATE OF WEST VIRGINIA
DEPARTMENT OF MINES
OIL AND GAS DIVISION

INSPECTOR'S WELL REPORT

Permit No. _____

Oil or Gas Well _____
(KIND)

Company _____ Address _____ Farm _____ Well No. _____ District _____ County _____ Drilling commenced _____ Drilling completed _____ Total depth _____ Date shot _____ Depth of shot _____ Initial open flow _____ /10ths Water in _____ Inch Open flow after tubing _____ /10ths Merc. in _____ Inch Volume _____ Cu. Ft. Rock pressure _____ lbs. _____ hrs. Oil _____ bbls., 1st 24 hrs. Fresh water _____ feet _____ feet Salt water _____ feet _____ feet	CASING AND TUBING	USED IN DRILLING	LEFT IN WELL	PACKERS
	Size			Kind of Packer _____
	16			
	13			
	10			Size of _____
	8 1/4			
	6 5/8			Depth set _____
	5 3/16			
	3			Perf. top _____
	2			Perf. bottom _____
	Liners Used			Perf. top _____
				Perf. bottom _____
	CASING CEMENTED _____ SIZE _____ No. FT. _____ Date _____			
	COAL WAS ENCOUNTERED AT _____ FEET _____ INCHES			
	_____ FEET	_____ INCHES	_____ FEET	_____ INCHES
	_____ FEET	_____ INCHES	_____ FEET	_____ INCHES

Drillers' Names _____

Remarks:

DATE _____

DISTRICT WELL INSPECTOR

12/15/2023

STATE OF WEST VIRGINIA
DEPARTMENT OF MINES
OIL AND GAS DIVISION

INSPECTOR'S WELL REPORT

Permit No. _____

Oil or Gas Well _____
(KIND)

	CASING AND TUBING	USED IN DRILLING	LEFT IN WELL	PACKERS
Company _____	Size _____			
Address _____	16 _____			Kind of Packer _____
Farm _____	13 _____			
Well No. _____	10 _____			Size of _____
District _____ County _____	8 1/4 _____			
Drilling commenced _____	6 5/8 _____			Depth set _____
Drilling completed _____ Total depth _____	5 3/16 _____			
Date shot _____ Depth of shot _____	3 _____			Perf. top _____
Initial open flow _____ /10ths Water in _____ Inch	2 _____			Perf. bottom _____
Open flow after tubing _____ /10ths Merc. in _____ Inch	Liners Used _____			Perf. top _____
Volume _____ Cu. Ft.				Perf. bottom _____
Rock pressure _____ lbs. _____ hrs.	CASING CEMENTED _____ SIZE _____ No. FT. _____ Date _____			
Oil _____ bbls., 1st 24 hrs.	COAL WAS ENCOUNTERED AT _____ FEET _____ INCHES			
Fresh water _____ feet _____ feet	_____ FEET _____ INCHES _____ FEET _____ INCHES			
Salt water _____ feet _____ feet	_____ FEET _____ INCHES _____ FEET _____ INCHES			

Drillers' Names _____

Remarks: _____

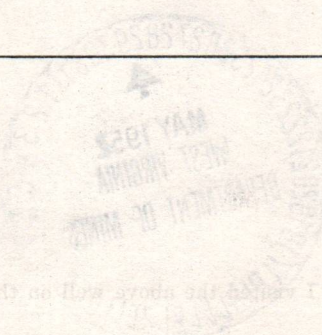

DATE

DISTRICT WELL INSPECTOR

12/15/2023

STATE OF WEST VIRGINIA
DEPARTMENT OF MINES
OIL AND GAS DIVISION

INSPECTOR'S WELL REPORT

Permit No. _____

Oil or Gas Well _____
(KIND)

		CASING AND TUBING	USED IN DRILLING	LEFT IN WELL	PACKERS
Company _____		Size			Kind of Packer _____
Address _____		16			
Farm _____		13			
Well No. _____		10			Size of _____
District _____ County _____		8 1/4			
Drilling commenced _____		6 5/8			Depth set _____
Drilling completed _____ Total depth _____		5 3/16			
Date shot _____ Depth of shot _____		3			Perf. top _____
Initial open flow _____ /10ths Water in _____ Inch		2			Perf. bottom _____
Open flow after tubing _____ /10ths Merc. in _____ Inch		Liners Used			Perf. top _____
Volume _____ Cu. Ft.					Perf. bottom _____
Rock pressure _____ lbs. _____ hrs.		CASING CEMENTED _____ SIZE _____ No. FT. _____ Date _____			
Oil _____ bbls., 1st 24 hrs.		COAL WAS ENCOUNTERED AT _____ FEET _____ INCHES			
Fresh water _____ feet _____ feet		_____ FEET _____ INCHES _____ FEET _____ INCHES			
Salt water _____ feet _____ feet		_____ FEET _____ INCHES _____ FEET _____ INCHES			

Drillers' Names _____

Remarks:



DATE

DISTRICT WELL INSPECTOR

12/15/2023



STATE OF WEST VIRGINIA
DEPARTMENT OF MINES
OIL AND GAS DIVISION

NOTICE OF INTENTION TO PLUG AND ABANDON WELL

(REQUIRED BY SECTION 9, ARTICLE 4, CHAPTER 22 OF THE CODE)

To THE DEPARTMENT OF MINES,
Charleston, W. Va.

COAL OPERATOR OR COAL OWNER	Limestone Gas Company
NAME OF WELL OPERATOR	Ripley, W. Va.
ADDRESS	COMPLETE ADDRESS
COAL OPERATOR OR COAL OWNER	19
ADDRESS	WELL TO BE ABANDONED
L. W. Pfalzgraf	Steele
LEASE OR PROPERTY OWNER	District
Rockport, W. Va.	Wood
ADDRESS	County
	Well No. 1
	L. W. Pfalzgraf
	Farm

NOTIFY INSPECTOR O. C. HOWARD - GRANTSVILLE - TELE. 108

Gentlemen:—

The undersigned well operator is about to abandon the above described well and will commence the work of plugging and abandoning said well on the _____ day of _____, 19 ____, (which date shall not be less than five days after the day on which this notice so mailed is received, or in due course should be received by the Department of Mines.)

This notice is given you in order that your respective representatives may be present at the plugging and filling of said well. You are further notified that whether you are represented or not represented the undersigned will proceed on that date, or shortly thereafter, to plug and fill said well in the manner required by Section 10, Article 4, Chapter 22 of the Code and given in detail on the reverse side of this notice, in "Work Order."

This notice is being mailed by registered mail to each of you at the above addresses on the above date.

Very truly yours,

Limestone Gas Company

Well Operator.

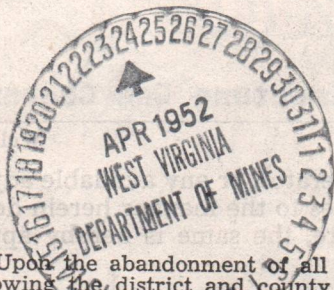

12/15/2023

NOTE: Upon the abandonment of all wells drilled prior to June 1, 1929, a plat prepared by a competent engineer, showing the district and county in which the tract of land is located, the name and acreage of same, the names of the owners and adjacent tracts, and the location of the about to be abandoned well, determined by survey, and the courses and distances of such well from two permanent points or landmarks on said tract, shall be submitted with this notice.

(Over)

W00-283 -P

PERMIT NUMBER

PROPOSED MANNER OF PLUGGING AND FILLING WELL

(REQUIRED BY RULES AND REGULATIONS)

WEST VIRGINIA DEPARTMENT OF MINES
OIL AND GAS DIVISION
WORK ORDER

Well to be plugged and filled as follows:

Pull 5050' of 2" tubing.
Fill from 5072' Total Depth to 4960' bottom of 5- $\frac{1}{2}$ " O. D. Casing.
Fill 4960' to 4950' with cement.
Cut 5- $\frac{1}{2}$ " casing at approximately 4910' and pull some.
Bridge 2200' and fill to 2150' with clay. AS BALANCE OF HOLE IS FILLED & PLUGGED UNLESS 7" is in hole
Fill 2150' to 2140' with cement.
Work 2125' of 7" O. D. Casing free and pull up to 1650'.
Bridge at 1838' and fill to 1730'.
Fill 1730' to 1720' with cement.
Pull 7" Casing up from 1650' to 1400', crushed stone on cement plug
Bridge 1495' and fill to 1430'.
Fill 1430' to 1425' with cement.
Pull 7" casing up from 1400' to 700'.
Bridge at 865' and fill to 845'.
Run 3 bags cement at 845'.
Fill 845' to 840' with stone.
Fill 840' to 800' with clay.
Pull balance of 7" casing out of hole.
Bridge at 125' and run 3 bags cement on bridge.
Fill 125' to 120' with stone.
Fill 120' to surface.
Erect monument as prescribed by Law.

To the Department of Mines
Coal Owner or Operator,
Lease or Property Owner.

Gentlemen:

This "work order" is submitted for your approval and concurrence and unless notified of your disapproval or non-concurrence, the undersigned will proceed with the plugging and filling of said well in the above described manner on the date stated in the notice of intention to plug and abandon the said well on opposite side of this sheet.

Very truly yours,

Limestone Gas Company

Well Operator.

No objections have been filed by the coal owner or coal operator, or any available adjacent lease or property owners or interposed by the Department of Mines to the manner herein described for the plugging and filling of the well above mentioned. Therefore, the same is hereby approved. 12/15/2023

24th day of April, 1952, 19

DEPARTMENT OF MINES
Oil and Gas Division

By: *C. N. Hall*

NOTE: This "work order" shall be filed in triplicate, one copy for the files of the Department of Mines; one to be approved or corrected and returned to the well operator as his authority for plugging said well; and one for the well inspector.

STATE OF WEST VIRGINIA
DEPARTMENT OF MINES
OIL AND GAS DIVISION

AFFIDAVIT OF PLUGGING AND FILLING WELL

AFFIDAVIT SHOULD BE MADE IN TRIPLICATE. ONE COPY MAILED TO THE DEPARTMENT, ONE COPY TO BE RETAINED BY THE WELL OPERATOR AND THE THIRD COPY (AND EXTRA COPIES IF REQUIRED) SHOULD BE MAILED TO EACH COAL OPERATOR AT THEIR RESPECTIVE ADDRESSES.

COAL OPERATOR OR OWNER	<u>Limestone Gas Company</u> NAME OF WELL OPERATOR
ADDRESS	<u>Ripley, W. Va.</u> COMPLETE ADDRESS
COAL OPERATOR OR OWNER	19 WELL AND LOCATION
ADDRESS	<u>Steele</u> District
LEASE OR PROPERTY OWNER	<u>Wood</u> County
ADDRESS	Well No. <u>(1)</u>
	<u>L. W. Pfalgraf</u> Farm
STATE INSPECTOR SUPERVISING PLUGGING	<u>O. C. Howard</u>

AFFIDAVIT

STATE OF WEST VIRGINIA,

County of Wood } SS:

James Pritt and Charlie Humphreys
being first duly sworn according to law depose and say that they are experienced in the work of plugging and filling oil and gas wells and were employed by Otis Eastern Service, Inc., well operator, and participated in the work of plugging and filling the above well, that said work was commenced on the 23 day of April, 1952, and that the well was plugged and filled in the following manner:

SAND OR ZONE RECORD	FILLING MATERIAL			PLUGS USED	CASING	
	FORMATION	CONTENT	FROM TO		SIZE & KIND	CSG PULLED
	Gravel		5072' 4960'	2" -	5071'	0
	Cement		4960' 4950'	5 1/2" -	4765'	196'
	Clay		2200' 2150'	7" -	2138'	0
	Cement		2150' 2140'			
	Stone		1838' 1788'			
	Clay		1788' 1730'			
	Cement		1730' 1720'			
	Stone		1720' 1715'			
	Stone & Clay		1495' 1430'			
	Cement		1430' 1425'			
	Clay		865' 845'			
	Cement		845' 839'			
	Stone		839' 834'			
	Clay		834' 800'			
	Stone		125' 125'			
COAL SEAMS	Cement		125' 122'			
(NAME)	Stone		122' 117'			
(NAME)	Clay		117' 0'	7" Pipe Monument Erected		
(NAME)						
(NAME)						

and that the work of plugging and filling said well was completed on the 23 day of May, 1952.

And further deponents saith not.

Sworn to and subscribed before me this 2 day of June, 1952.

My commission expires 12/15/2023
My Commission Expires 12/15/2023

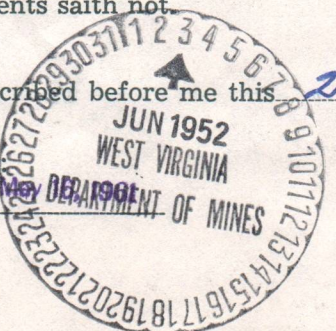

James Pritt
Charlie Humphreys 12/15/2023
Doug P. Bourne
Notary Public.
Permit No. Woo-283-7

STATE OF WEST VIRGINIA
DEPARTMENT OF MINES
OIL AND GAS DIVISION

STATEMENT OF PRODUCTION AND FILING WELL

THIS STATEMENT IS MADE IN FULL ACCORDANCE WITH THE PROVISIONS OF THE OIL AND GAS ACT OF 1920 AND THE OIL AND GAS ACT OF 1938, AND IS SUBJECT TO THE REVIEW AND AUDIT OF THE COMMISSIONERS OF THE DEPARTMENT OF MINES AND GEOLOGICAL SURVEY.

STATE OF WEST VIRGINIA
COUNTY OF _____
WELL NO. _____
LOCAL OPERATOR OF WELL _____
ADDRESS _____
STATE DEPARTMENT OF MINES AND GEOLOGICAL SURVEY
NORTH AVENUE
STATE OF WEST VIRGINIA
COUNTY OF _____

DATE	WELL NO.	PRODUCED	RESERVED	TOTAL
1921	1001	100	100	200
1922	1001	100	100	200
1923	1001	100	100	200
1924	1001	100	100	200
1925	1001	100	100	200
1926	1001	100	100	200
1927	1001	100	100	200
1928	1001	100	100	200
1929	1001	100	100	200
1930	1001	100	100	200
1931	1001	100	100	200
1932	1001	100	100	200
1933	1001	100	100	200
1934	1001	100	100	200
1935	1001	100	100	200
1936	1001	100	100	200
1937	1001	100	100	200
1938	1001	100	100	200
1939	1001	100	100	200
1940	1001	100	100	200
1941	1001	100	100	200
1942	1001	100	100	200
1943	1001	100	100	200
1944	1001	100	100	200
1945	1001	100	100	200
1946	1001	100	100	200
1947	1001	100	100	200
1948	1001	100	100	200
1949	1001	100	100	200
1950	1001	100	100	200

STATE OF WEST VIRGINIA
COUNTY OF _____
WELL NO. _____
LOCAL OPERATOR OF WELL _____
ADDRESS _____
STATE DEPARTMENT OF MINES AND GEOLOGICAL SURVEY
NORTH AVENUE
STATE OF WEST VIRGINIA
COUNTY OF _____



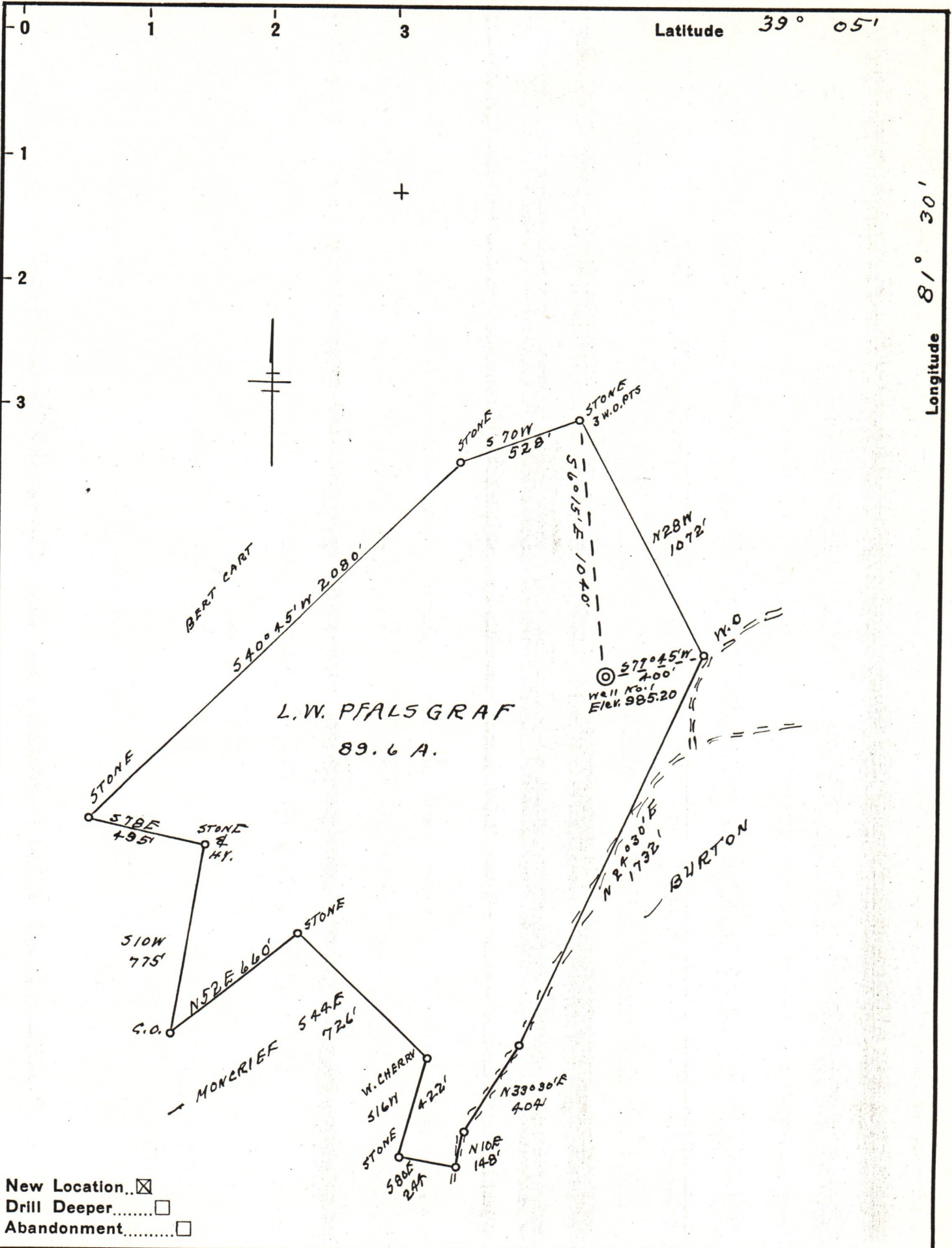

New Location..
 Drill Deeper.....
 Abandonment.....

Company LIMESTONE GAS CO.,
 Address RIPLEY, W. VA.
 Farm L. W. PFALS GRAF
 Tract _____ Acres 89.6 Lease No. _____
 Well (Farm) No. 1 Serial No. _____
 Elevation (Spirit Level) 985.20
 Quadrangle BELLEVILLE
 County WOOD District STEELE
 Engineer R. F. Dye
 Engineer's Registration No. 804
 File No. _____ Drawing No. _____
 Date 4-25-49 Scale 1" = 500'

STATE OF WEST VIRGINIA
 DEPARTMENT OF MINES
 OIL AND GAS DIVISION
 CHARLESTON

WELL LOCATION MAP
 FILE NO. W00-2812/15/2023

+ Denotes location of well on United States Topographic Maps, scale 1 to 62,500, latitude and longitude lines being represented by border lines as shown.
 - Denotes one inch spaces on border line of original tracing.