



STATE OF WEST VIRGINIA
DEPARTMENT OF MINES
OIL AND GAS DIVISION

NOTICE OF PROPOSED LOCATION OF OIL AND GAS WELL

To THE DEPARTMENT OF MINES,
Charleston, W. Va.

COAL OPERATOR OR COAL OWNER	<u>Blyde McPeck</u>	NAME OF WELL OPERATOR
ADDRESS	<u>Harrisville, R.#1.</u>	COMPLETE ADDRESS
COAL OPERATOR OR COAL OWNER	<u>Nov. 3.</u>	PROPOSED LOCATION
ADDRESS	<u>Walker</u>	District
OWNER OF MINERAL RIGHTS	<u>Wood</u>	County
ADDRESS	Well No. <u>3</u>	
	<u>Blyde McPeck</u>	Farm <u>39° 15'</u> <u>81° 25'</u>

GENTLEMEN:

The undersigned well operator is entitled to drill upon the above named farm or tract of land for oil and gas, having fee title thereto, (or as the case may be) under grant or lease dated October 14 1948, made by Smith Penn Rail Gas Co, to C. C. McPeck, and recorded on the 1st day of November 1948, in the office of the County Clerk for said County in Book 316, page 292.

The enclosed plat was prepared by a competent engineer and shows the proposed location of a well to be drilled for oil and gas by the undersigned well operator on the farm and in the Magisterial District and County above named, determined by survey and courses and distances from two permanent points, or land marks.

The undersigned well operator is informed and believes there are no coal operators operating beds of coal beneath said farm or tract of land on which said well is located, or within 500 feet of the boundaries of the same, who have mapped their workings and filed their maps as required by law, excepting the coal operators or coal owners (if any) above named as addressees.

The above named coal operators or coal owners (if any) are notified that any objections they may desire to make to such proposed location, or which they are required to make by Section 3 of said Code, if the drilling of a well at said proposed location will cause a dangerous condition in or about their respective coal mines, must be received by, or filed with the Department of Mines within ten* days from the receipt of a copy of this notice and accompanying plat by said Department. Said coal operators are further notified that forms for use in making such objections will be furnished to them by the Department of Mines promptly on request and that all such objections must set forth as definitely as is reasonably possible the ground or grounds on which such objections are based and indicate the direction and distance the proposed location should be moved to overcome same.

(The next paragraph is to be completed only in Department's copy.)

Copies of this notice and the enclosed plat were mailed by registered mail, or delivered to the above named coal operators or coal owners at their above shown respective address day 4 before, or on the same day with the mailing or delivery of this copy to the Department of Mines at Charleston, West Virginia.

Very truly yours,

Blyde McPeck
WELL OPERATOR

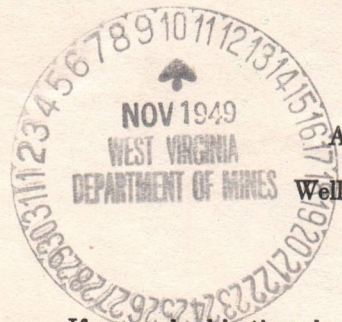

Address of Well Operator } Harrisville, R.#1.
STREET }
CITY OR TOWN } West, Va.
STATE }

12/15/2023

*Section 3 If no such objections be filed or be found by the department of mines, within said period of ten days from the receipt of said notice and plat by the department of mines, to said proposed location, the department shall forthwith issue to the well operator a drilling permit reciting the filing of such plat, that no objections have been made by the coal operators to the location, or found thereto by the department, and that the same is approved and the well operator authorized to proceed to drill at said location.



STATE OF WEST VIRGINIA
DEPARTMENT OF MINES
OIL AND GAS DIVISION

NOTICE OF PROPOSED LOCATION OF OIL AND GAS WELL

To the Owners of Minerals:
[Name],

The following well location is proposed to be located on the above land and is hereby notified to you the owner of said land in order that you may be heard in regard to the proposed location of said well. The proposed location of said well is shown on a map of said land which is attached hereto as a part of this notice. The proposed location of said well is shown on a map of said land which is attached hereto as a part of this notice.

The proposed location of said well is shown on a map of said land which is attached hereto as a part of this notice. The proposed location of said well is shown on a map of said land which is attached hereto as a part of this notice.

Very truly yours,
[Signature]

[Faint signature and text at the bottom of the page]

12/15/2023

A10

November 12, 1949

Mr. Clyde McPeck
Route 1
Davisville, West Virginia

Dear Sir:

Enclosed is permit WOO-296 to drill Well
No. 3 on the Clyde McPeck Farm, Walker District,
Wood County.

Very truly yours,

Administrative Assistant
OIL AND GAS DIVISION

CNH:K
Encl-2

CC: Inspector O. C. Howard

12/15/2023

ATI

January 20, 1950

McPeek & McPeek
c/o Mr. Clyde McPeek
RFD #1
Davisville, W. Va.

Gentlemen:

Please send us another copy of the well record for your location No. 3 on the Clyde McPeek Tract, Walker District, Wood County. Two copies of the record are always required, either to report completion of drilling or with application to abandon a well.

Blanks are enclosed.

Very truly yours,

Administrative Assistant
OIL AND GAS DIVISION

MG:g
encl

12/15/2023



STATE OF WEST VIRGINIA
DEPARTMENT OF MINES
OIL AND GAS DIVISION

WELL RECORD

Permit No. W00-296

Oil or Gas Well Water (KIND)

Company M.M. McPeek & Clyde McPeek
Address Davisville R#1, West Virginia
Farm Clyde McPeek Acres 10
Location (waters) Stillwell creek
Well No. 3 Elev. 847
District Walker County Wood
The surface of tract is owned in fee by Clyde McPeek
Address Davisville, W. Va
Mineral rights are owned by Clyde McPeek & R.S. McPeek
Address Davisville, WVA
Drilling commenced 11/8/49
Drilling completed 12/12/49
Date Shot never was From To
With
Open Flow /10ths Water in Inch
/10ths Merc. in Inch
Volume Cu. Ft.
Rock Pressure lbs hrs.
Oil NONE bbls., 1st 24 hrs.
Fresh water None feet feet
Salt water 2235 feet 2245 feet

Table with columns: Casing and Tubing, Used in Drilling, Left in Well, Packers. Rows include sizes 16, 13, 10, 8 1/4, 6 1/2, 5 3/16, 3, 2 and packer details like Kind of Packer, Size of, Depth set, Perf. top/bottom.

CASING CEMENTED none SIZE No. Ft. Date
COAL WAS ENCOUNTERED AT none FEET INCHES
FEET INCHES FEET INCHES
FEET INCHES FEET INCHES

Main well log table with columns: Formation, Color, Hard or Soft, Top, Bottom, Oil, Gas or Water, Depth Found, Remarks. Lists geological layers from Clay to Shelly slate light with depths from 0' to 1061'.

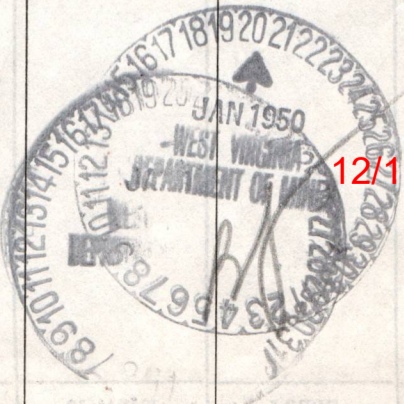

12/15/2023

B-2

Formation	Color	Hard or Soft	Top	Bottom	Oil, Gas or Water	Depth Found	Remarks
Lime	Gray	Hard	1061'	1069'			
Slate	Black	Soft	1069'	1085'			
Rock	Pink	Soft	1085'	1095'			
Lime	Light	Hard	1095'	1120'			
Sand	White	Soft	1120'	1150'			
Slate	Blue	Soft	1150'	1155'			
Sand broken	Dark	Soft	1155'	1210'			
Slate & shells	light	Hard	1210'	1285'			
Sand	Dark	Hard	1285'	1335'			
Slate	White	Soft	1335'	1385'			
Sand	White	Soft	1385'	1400'			
Slate	White	Soft	1400'	1434'			
Sand	White	Hard	1434'	1452'			
slate & lime shells	white	hard	1452'	1490'			
Sand	White	Hard	1490'	1546'			
Slate gritty	white	Hard	1546'	1615'			
Sand	White	Hard	1615'	1655'			
lime & slate	dark	Hard	1655'	1685'			
Sand	White	Hard	1685'	1896'			
Slate	Blue	Soft	1896'	1899'			
Slate lime shells	dark	Hard	1899'	2110'			
Lime	dark	Hard	2110'	2116'			
Slate	dark	soft	2116'	2170'			
Lime	Dark	Hard	2170'	2175'			
Slate	Light	Soft	2175'	2210'			
Lime	Dark	Hard	2210'	2215'			
Shale	Brown	Soft	2215'	2235'			
Sand Berea	Gray	Soft	2235'	2245'			
Total depth 2245.			Well is no good; Salt water in berea sand.				

12/15/2023

DEPARTMENT OF MINES
STATE OF MISSISSIPPI

Date Jan. 18, 1950

APPROVED McPeck & McPeck, Owner

By Blyde McPeck Partner
(Title)

B-3

STATE OF WEST VIRGINIA
DEPARTMENT OF MINES
OIL AND GAS DIVISION

INSPECTOR'S PLUGGING REPORT

Permit No. Wood 296 P Well No. 3
COMPANY M^cPeck & M^cPeck ADDRESS Davisville W Va
FARM Clyde M^cPeck DISTRICT Walker COUNTY Wood
Filling Material Used Clay and cement

PLUGS USED AND DEPTH PLACED			BRIDGES	CASING AND TUBING		
CEMENT-THICKNESS	WOOD-SIZE	LEAD	CONSTRUCTION-LOCATION	RECOVERED	SIZE	LOST
	<u>Bridges</u>		<u>2215'</u>			
<u>10'</u>	<u>1" stone</u>		<u>2215' - 2200'</u>			
	<u>Filling with</u>	<u>clay</u>				

Drillers' Names Clyde M^cPeck Clarence M^cIntosh

Remarks:

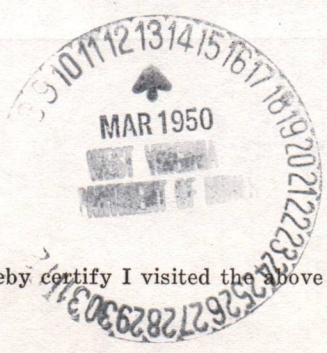

3/6-1950
DATE

I hereby certify I visited the above well on this date.

Albert Howard

DISTRICT WELL INSPECTOR
12/15/2023

STATE OF WEST VIRGINIA
DEPARTMENT OF MINES
OIL AND GAS DIVISION

INSPECTOR'S WELL REPORT

Permit No. _____

Oil or Gas Well _____
(KIND)

Company _____	CASING AND TUBING	USED IN DRILLING	LEFT IN WELL	PACKERS
Address _____	Size			
Farm _____	16			Kind of Packer _____
Well No. _____	13			
District _____ County _____	10			Size of _____
Drilling commenced _____	8 1/4			
Drilling completed _____ Total depth _____	6 5/8			Depth set _____
Date shot _____ Depth of shot _____	5 3/16			
Initial open flow _____ /10ths Water in _____ Inch	3			Perf. top _____
Open flow after tubing _____ /10ths Merc. in _____ Inch	2			Perf. bottom _____
Volume _____ Cu. Ft.	Liners Used			Perf. top _____
Rock pressure _____ lbs. _____ hrs.				Perf. bottom _____

Volume _____ Cu. Ft.	CASING CEMENTED _____	SIZE _____	No. FT. _____	Date _____
Oil _____ bbls., 1st 24 hrs.	COAL WAS ENCOUNTERED AT _____ FEET _____ INCHES			
Fresh water _____ feet _____ feet	_____ FEET	_____ INCHES	_____ FEET	_____ INCHES
Salt water _____ feet _____ feet	_____ FEET	_____ INCHES	_____ FEET	_____ INCHES

Drillers' Names _____

Remarks: _____

B-4

STATE OF WEST VIRGINIA
DEPARTMENT OF MINES
OIL AND GAS DIVISION

INSPECTOR'S PLUGGING REPORT

Permit No. Wood 296P Well No. 3

COMPANY McPeck & McPeck ADDRESS Davisville W Va

FARM Clyde McPeck DISTRICT Walker COUNTY Wood

Filling Material Used clay and cement

Liner Location Amount Packer Location

PLUGS USED AND DEPTH PLACED			BRIDGES	CASING AND TUBING		
CEMENT-THICKNESS	WOOD-SIZE	LEAD	CONSTRUCTION-LOCATION	RECOVERED	SIZE	LOST
	<i>Filling with clay</i>					

Drillers' Names Clyde McPeck Clarence McIntosh

Remarks:

3/10-1950
DATE

I hereby certify I visited the above well on this date.

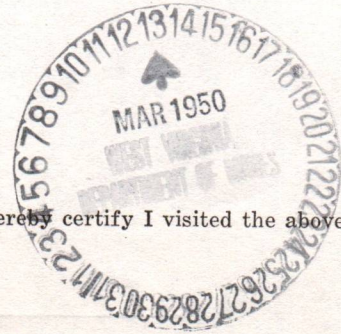

Al Howard
DISTRICT WELL INSPECTOR

12/15/2023

STATE OF WEST VIRGINIA
DEPARTMENT OF MINES
OIL AND GAS DIVISION

INSPECTOR'S WELL REPORT

Permit No. _____

Oil or Gas Well _____
(KIND)

		CASING AND TUBING	USED IN DRILLING	LEFT IN WELL	PACKERS
Company _____		Size			
Address _____		16			Kind of Packer _____
Farm _____		13			
Well No. _____		10			Size of _____
District _____	County _____	8 1/4			
Drilling commenced _____		6 5/8			Depth set _____
Drilling completed _____		5 3/16			
Total depth _____		3			Perf. top _____
Date shot _____		2			Perf. bottom _____
Depth of shot _____					
Initial open flow _____		Liners Used _____			Perf. top _____
/10ths Water in _____ Inch					Perf. bottom _____
Open flow after tubing _____					
/10ths Merc. in _____ Inch					
Volume _____	Cu. Ft.	CASING CEMENTED _____	SIZE _____	No. FT. _____	Date _____
Rock pressure _____	lbs.				
	hrs.				
Oil _____	bbls., 1st 24 hrs.	COAL WAS ENCOUNTERED AT _____	FEET _____	INCHES _____	
Fresh water _____	feet	_____	FEET _____	INCHES _____	
Salt water _____	feet	_____	FEET _____	INCHES _____	

Drillers' Names _____

Remarks: _____

DATE _____

DISTRICT WELL INSPECTOR
12/15/2023

B-5

STATE OF WEST VIRGINIA

DEPARTMENT OF MINES

OIL AND GAS DIVISION

INSPECTOR'S PLUGGING REPORT

Permit No. Wco. 296 P Well No. 3

COMPANY McPeck & McPeck ADDRESS Davisville W. Va

FARM Clyde McPeck DISTRICT Walker COUNTY Wood

Filling Material Used Clay and cement

Liner Location Amount Packer Location

PLUGS USED AND DEPTH PLACED			BRIDGES	CASING AND TUBING		
CEMENT-THICKNESS	WOOD-SIZE	LEAD	CONSTRUCTION-LOCATION	RECOVERED	SIZE	LOST
	<u>Burdop</u>		<u>2215-</u>			
<u>10'</u>	<u>1 1/2" stave</u>		<u>2215-2200</u>			
	<u>Clay</u>		<u>2200-1925</u>			
<u>10'</u>	<u>1 1/2" stave</u>		<u>1925-1913</u>			
<u>Operations complete to 5 3/8" casing ready to full</u>						
<u>5 3/8" casing</u>						

Drillers' Names Clyde McPeck Clarence McEntosh

Remarks:

3/15-1950
DATE

I hereby certify I visited the above well on this date.

Albert Howard

DISTRICT WELL INSPECTOR
12/15/2023

STATE OF WEST VIRGINIA
DEPARTMENT OF MINES
OIL AND GAS DIVISION

INSPECTOR'S WELL REPORT

Permit No. _____

Oil or Gas Well _____
(KIND)

	CASING AND TUBING	USED IN DRILLING	LEFT IN WELL	PACKERS
Company _____				
Address _____	Size			
Farm _____	16			Kind of Packer _____
Well No. _____	13			
District _____ County _____	10			Size of _____
Drilling commenced _____	8 1/4			
Drilling completed _____ Total depth _____	6 5/8			Depth set _____
Date shot _____ Depth of shot _____	5 3/16			
Initial open flow _____ /10ths Water in _____ Inch	3			Perf. top _____
Open flow after tubing _____ /10ths Merc. in _____ Inch	2			Perf. bottom _____
Volume _____ Cu. Ft.	Liners Used			Perf. top _____
Rock pressure _____ lbs. _____ hrs.				Perf. bottom _____
Oil _____ bbls., 1st 24 hrs.	CASING CEMENTED _____ SIZE _____ No. FT. _____ Date _____			
Fresh water _____ feet _____ feet	COAL WAS ENCOUNTERED AT _____ FEET _____ INCHES			
Salt water _____ feet _____ feet	_____ FEET _____ INCHES _____ FEET _____ INCHES			
	_____ FEET _____ INCHES _____ FEET _____ INCHES			

Drillers' Names _____

Remarks:

DATE

DISTRICT WELL INSPECTOR

12/15/2023

B-6

STATE OF WEST VIRGINIA
DEPARTMENT OF MINES
OIL AND GAS DIVISION

INSPECTOR'S PLUGGING REPORT

Permit No. Noo 296P Well No. 3

COMPANY M^cPeck & M^cPeck ADDRESS Daronsville W Va.

FARM Clyde M^cPeck DISTRICT Walker COUNTY Wood

Filling Material Used Clay and cement

Liner Location Amount Packer Location

PLUGS USED AND DEPTH PLACED			BRIDGES	CASING AND TUBING		
CEMENT-THICKNESS	WOOD-SIZE	LEAD	CONSTRUCTION-LOCATION	RECOVERED	SIZE	LOST
	Bridg		1300	1898	5 9/16	00
2 Bags	1/2" Stone		1300-1285	1114	6 5/8	00
	Clay		1285-1144	252	10"	00
10'	1/2" Stone		1144-1134			
	Bridg		340			
2 Bags	1/2" Stone		340-340			
	Clay		340 to surface			

Drillers' Names Clyde M^cPeck Clarence M^cIntosh

Remarks: Completed Mar 23-1950 Marker not set

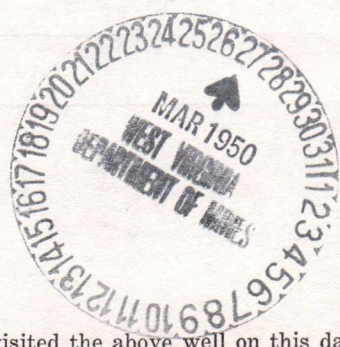

3/23-1950 I hereby certify I visited the above well on this date.
DATE

Al Howard
DISTRICT WELL INSPECTOR

12/15/2023

STATE OF WEST VIRGINIA
DEPARTMENT OF MINES
OIL AND GAS DIVISION

INSPECTOR'S WELL REPORT

Permit No. _____

Oil or Gas Well
(KIND) _____

Company _____ Address _____ Farm _____ Well No. _____ District _____ County _____ Drilling commenced _____ Drilling completed _____ Total depth _____ Date shot _____ Depth of shot _____ Initial open flow _____ /10ths Water in _____ Inch Open flow after tubing _____ /10ths Merc. in _____ Inch Volume _____ Cu. Ft. Rock pressure _____ lbs. _____ hrs. Oil _____ bbls., 1st 24 hrs. Fresh water _____ feet _____ feet Salt water _____ feet _____ feet	CASING AND TUBING	USED IN DRILLING	LEFT IN WELL	PACKERS
	Size			
	16			Kind of Packer _____
	13			
	10			Size of _____
	8 1/4			
	6 5/8			Depth set _____
	5 3/16			
	3			Perf. top _____
	2			Perf. bottom _____
	Liners Used			Perf. top _____
				Perf. bottom _____

CASING CEMENTED _____ SIZE _____ No. FT. _____ Date _____

COAL WAS ENCOUNTERED AT _____ FEET _____ INCHES

_____ FEET _____ INCHES FEET _____ INCHES

_____ FEET _____ INCHES FEET _____ INCHES

Drillers' Names _____

Remarks: _____

DATE _____

DISTRICT WELL INSPECTOR

12/15/2023



STATE OF WEST VIRGINIA
DEPARTMENT OF MINES
OIL AND GAS DIVISION

NOTICE OF INTENTION TO PLUG AND ABANDON WELL

(REQUIRED BY SECTION 9, ARTICLE 4, CHAPTER 22 OF THE CODE)

To THE DEPARTMENT OF MINES,
Charleston, W. Va.

None COAL OPERATOR OR COAL OWNER McPeck & McPeck NAME OF WELL OPERATOR

ADDRESS Davisville #1 West Virginia COMPLETE ADDRESS

none COAL OPERATOR OR COAL OWNER Jan. 18 1945

ADDRESS Walker District

Clyde McPeck LEASE OR PROPERTY OWNER Wood County

Well No. 3

Davisville, R#1 W. Va ADDRESS Clyde McPeck Farm

NOTIFY INSPECTOR O. C. HOWARD - GRANTSVILLE - TELEPHONE 108
24 HOURS IN ADVANCE OF PLUGGING DATE

Gentlemen:—

The undersigned well operator is about to abandon the above described well and will commence

will notify inspector when ready

the work of plugging and abandoning said well on the _____ day of _____, 194____,
(which date shall not be less than five days after the day on which this notice so mailed is received,
or in due course should be received by the Department of Mines.)

This notice is given you in order that your respective representatives may be present at the
plugging and filling of said well. You are further notified that whether you are represented or not
represented the undersigned will proceed on that date, or shortly thereafter, to plug and fill said
well in the manner required by Section 10, Article 4, Chapter 22 of the Code and given in detail on the
reverse side of this notice, in "Work Order."

This notice is being mailed by registered mail to each of you at the above addresses on the
above date.



Very truly yours,

McPeck & McPeck
By Clyde McPeck Partner
Well Operator.

12/15/2023

NOTE: Upon the abandonment of all wells drilled prior to June 1, 1929, a plat prepared by a competent
engineer, showing the district and county in which the tract of land is located, the name and acreage of same,
the names of the owners and adjacent tracts, and the location of the about to be abandoned well, determined
by survey, and the courses and distances of such well from two permanent points or landmarks on said tract, shall
be submitted with this notice.

(Over)

PROPOSED MANNER OF PLUGGING AND FILLING WELL

(REQUIRED BY RULES AND REGULATIONS)

WEST VIRGINIA DEPARTMENT OF MINES
OIL AND GAS DIVISION
WORK ORDER

Well to be plugged and filled as follows:

WORK ORDER PREPARED BY THE DEPARTMENT OF MINES

Total Depth 2245'

SET A PERMANENT BRIDGE AT 2215' - 20' above Berea Sand
2 sacks neat cement and 5' crushed stone on bridge
Fill with clay to 1928' - 30' below 5-3/16" casing
Neat Cement 1928' - 1918'
5' crushed stone on cement plug

Pull 5-3/16" casing

SET A PERMANENT BRIDGE AT 1300'
2 sacks neat cement and 5' crushed stone on bridge
Fill with clay to 1144' - 30' below 6-5/8" casing
Neat Cement 1144' - 1134'
5' crushed stone on cement plug - sealing hole above salt sands

Pull 6-5/8" casing

SET A PERMANENT BRIDGE AT 350' in hard formation
2 sacks neat cement and 5' crushed stone on bridge
Fill with clay to 270'
Neat Cement 270' - 260'
5' crushed stone on cement plug - for fresh water protection
Pull 10" casing and
Fill with clay to surface

Erect marker such as is described in Rule 18, 1931 Regulations

To the Department of Mines
Coal Owner or Operator,
Lease or Property Owner.

Gentlemen:

This "work order" is submitted for your approval and concurrence and unless notified of your disapproval or non-concurrence, the undersigned will proceed with the plugging and filling of said well in the above described manner on the date stated in the notice of intention to plug and abandon the said well on opposite side of this sheet.

Very truly yours,

By Clyde McPeck
Well Operator.

No objections have been filed by the coal owner or coal operator, or any available adjacent lease or property owners or interposed by the Department of Mines to the manner herein described for the plugging and filling of the well above mentioned. Therefore, the same is hereby approved this

25th day of January, 1950, 194

12/15/2023

DEPARTMENT OF MINES
Oil and Gas Division

By: *C. N. Hall*

NOTE: This "work order" shall be filed in triplicate, one copy for the files of the Department of Mines; one to be approved or corrected and returned to the well operator as his authority for plugging said well; and one for the well inspector.

STATE OF WEST VIRGINIA
DEPARTMENT OF MINES
OIL AND GAS DIVISION

AFFIDAVIT OF PLUGGING AND FILLING WELL

AFFIDAVIT SHOULD BE MADE IN TRIPPLICATE, ONE COPY MAILED TO THE DEPARTMENT, ONE COPY TO BE RETAINED BY THE WELL OPERATOR AND THE THIRD COPY (AND EXTRA COPIES IF REQUIRED) SHOULD BE MAILED TO EACH COAL OPERATOR AT THEIR RESPECTIVE ADDRESSES.

None	McPeek & McPeek
COAL OPERATOR OR OWNER	NAME OF WELL OPERATOR
	Davisville, R#1 West Va.
ADDRESS	COMPLETE ADDRESS
	April 3 1950
COAL OPERATOR OR OWNER	WELL AND LOCATION
none	Walker District
ADDRESS	Wood County
Clyde Mc Peek	Well No. 3
LEASE OR PROPERTY OWNER	Clyde McPeek Farm
Davisville, W. Va	
ADDRESS	

STATE INSPECTOR SUPERVISING PLUGGING O. C. Howard

AFFIDAVIT

STATE OF WEST VIRGINIA,
County of Wood

SS:

Clyde McPeek and Clarence Mc Intosh
being first duly sworn according to law depose and say that they are experienced in the work of plugging and filling oil and gas wells and were employed by McPeek & Mc Peek, well operator, and participated in the work of plugging and filling the above well, that said work was commenced on the 6th day of March, 1950, and that the well was plugged and filled in the following manner:

SAND OR ZONE RECORD	FILLING MATERIAL			PLUGS USED	CASING	
	FORMATION	CONTENT	FROM TO		CSG PULLED	CSG LEFT IN
Total depth			2245'			
permanent bridge	stone tamped		2215			
	3 sacks cement	2215				
	5' stone on bridge					
	Clay	2215	1928			
	2 sacks cement	1928	1918			
	5' stone on cement		1913			
Pulled 5 3/16 csg	permanent bridge		1300			
	2 sacks cement	5' stone on bridge				
	Red clay on bridge to		1142			
	2 sacks pure cement					
		1142	1132			
	5' stone on bridge					
Pulled 6 5/8 csg	set bridge		350			
3 sacks cement & 5' stone	Clay to		270			
Pure cement		270	260			
(NAME) 5' stone on bridge				DESCRIPTION OF MONUMENT 6 5/8 csg set in concrete 3' below surface, extending 30" above ground farm name, owners name, well# and date of completion inscribed on top of monument in pure cement.		
(NAME) pulled 10" csg						
(NAME) Filled with clay to 3' of surface						
(NAME)						



and that the work of plugging and filling said well was completed on the 25th day of March, 1950.

And further deponents saith not.

Clyde McPeek
Clarence McIntosh 12/15/2023

Sworn to and subscribed before me this 3rd day of April, 1950.

Kathleen Haggan
Notary Public.

My commission expires: Jan 3, 1954

Permit No. W00-296-P

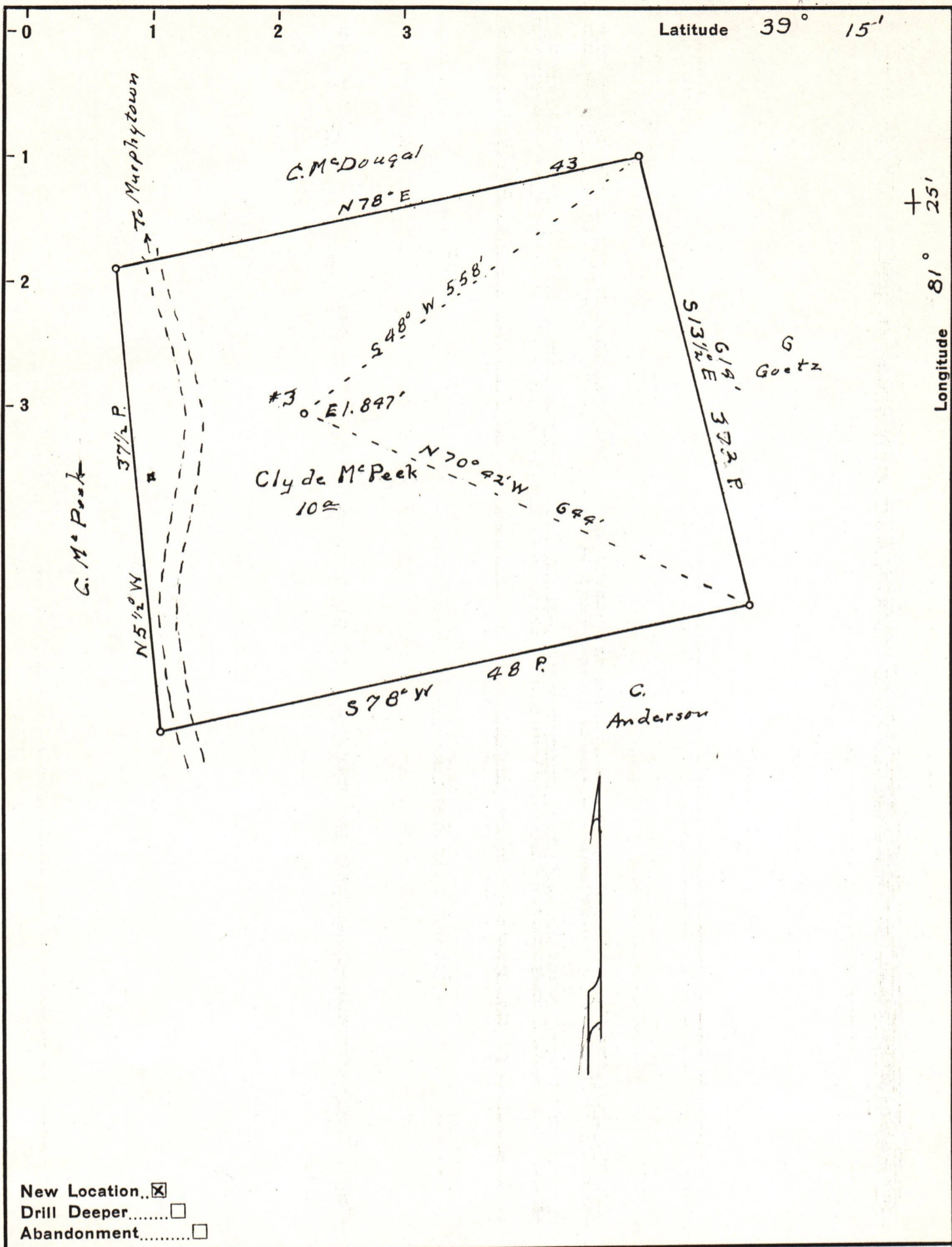

New Location...
 Drill Deeper.....
 Abandonment.....

Company Clyde McPeck
 Address Rt Davisville W. Va
 Farm Clyde McPeck
 Tract _____ Acres 10 Lease No. _____
 Well (Farm) No. 3 Serial No. _____
 Elevation (Spirit Level) 847
 Quadrangle Elizabeth
 County Wood District Walker
 Engineer Robert R. Anderson
 by O. Meredith
 Engineer's Registration No. 296
 File No. _____ Drawing No. _____
 Date Oct. 12 99 Scale 10 poles = 1 in

STATE OF WEST VIRGINIA
 DEPARTMENT OF MINES
 OIL AND GAS DIVISION
 CHARLESTON

WELL LOCATION MAP
 FILE NO. W00-296

12/15/2023

+ Denotes location of well on United States Topographic Maps, scale 1 to 62,500, latitude and longitude lines being represented by border lines as shown.

- Denotes one inch spaces on border line of original tracing.