



STATE OF WEST VIRGINIA  
DEPARTMENT OF MINES  
OIL AND GAS DIVISION

NOTICE OF PROPOSED LOCATION OF OIL AND GAS WELL

To THE DEPARTMENT OF MINES,  
Charleston, W. Va.

Godfrey L. Cabot, Inc.  
COAL OPERATOR OR COAL OWNER  
Union Building  
Charleston 1, W. Va.  
ADDRESS

Columbian Carbon Company  
NAME OF WELL OPERATOR  
Box 873, Charleston 23, W. Va.  
COMPLETE ADDRESS

COAL OPERATOR OR COAL OWNER  
ADDRESS

January 31, 19 50  
PROPOSED LOCATION  
Steele District

OWNER OF MINERAL RIGHTS  
ADDRESS

Wood County  
Well No. 2 - GW-11145 39° 05'  
81° 30'  
Godfrey L. Cabot, Inc. Farm  
(A. E. Dye tract)

GENTLEMEN:

The undersigned well operator is entitled to drill upon the above named farm or tract of land for oil and gas, having fee title thereto, (or as the case may be) under grant or lease dated \_\_\_\_\_, made by \_\_\_\_\_, to \_\_\_\_\_, and recorded on the \_\_\_\_\_ day of \_\_\_\_\_, in the office of the County Clerk for said County in Book \_\_\_\_\_, page \_\_\_\_\_.

The enclosed plat was prepared by a competent engineer and shows the proposed location of a well to be drilled for oil and gas by the undersigned well operator on the farm and in the Magisterial District and County above named, determined by survey and courses and distances from two permanent points, or land marks.

The undersigned well operator is informed and believes there are no coal operators operating beds of coal beneath said farm or tract of land on which said well is located, or within 500 feet of the boundaries of the same, who have mapped their workings and filed their maps as required by law, excepting the coal operators or coal owners (if any) above named as addressees.

The above named coal operators or coal owners (if any) are notified that any objections they may desire to make to such proposed location, or which they are required to make by Section 3 of said Code, if the drilling of a well at said proposed location will cause a dangerous condition in or about their respective coal mines, must be received by, or filed with the Department of Mines within ten\* days from the receipt of a copy of this notice and accompanying plat by said Department. Said coal operators are further notified that forms for use in making such objections will be furnished to them by the Department of Mines promptly on request and that all such objections must set forth as definitely as is reasonably possible the ground or grounds on which such objections are based and indicate the direction and distance the proposed location should be moved to overcome same.

(The next paragraph is to be completed only in Department's copy.)

Copies of this notice and the enclosed plat were mailed by registered mail, or delivered to the above named coal operators or coal owners at their above shown respective address \_\_\_\_\_ day \_\_\_\_\_ before, or on the same day with the mailing or delivery of this copy to the Department of Mines at Charleston, West Virginia.

Very truly yours,

COLUMBIAN CARBON COMPANY  
by: O. W. Van Petten, Vice Pres.  
WELL OPERATOR

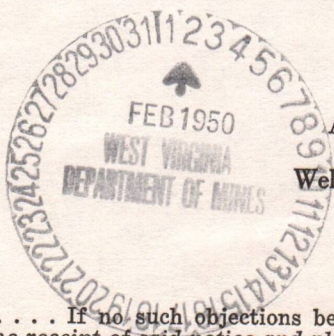

Address of Well Operator }

Box 873 STREET  
Charleston 23 CITY OR TOWN  
W. Va. STATE

12/15/2023

\*Section 3 . . . . If no such objections be filed or be found by the department of mines, within said period of ten days from the receipt of said notice and plat by the department of mines, to said proposed location, the department shall forthwith issue to the well operator a drilling permit reciting the filing of such plat, that no objections have been made by the coal operators to the location, or found thereto by the department, and that the same is approved and the well operator authorized to proceed to drill at said location.

305



A-10

**COLUMBIAN CARBON COMPANY**

903 SECURITY BUILDING

POST OFFICE DRAWER 873

CHARLESTON 23, W. VA.

January 31, 1950

West Virginia Department of Mines  
Oil and Gas Division  
State Capitol Building  
Charleston 5, W. Va.

Re: GW-1145, Godfrey L. Cabot, Inc.  
A. E. Dye #1 - 118.5 acres

Gentlemen:

We enclose the following in connection with the  
above proposed location:

1 Copy Notice of Proposed Location

Original Survey Tracing

Will you please issue a Drilling Permit?

Yours very truly,

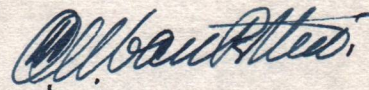

O. W. Van Petten

lw  
encl

cc-Mr. R. G. Merrick



12/15/2023



A-11

February 14, 1950

Columbian Carbon Company  
Box 873  
Charleston, W. Va.

Gentlemen:

Enclosed is permit WOO-306 for the drilling  
of Well No. 2, GW-1145 on the Godfrey L. Cabot, Inc., Tract, Steele  
District, Wood County.

Very truly yours,

Administrative Assistant  
OIL AND GAS DIVISION

MG:g  
encl

cc: O. C. Howard, Inspector  
R. C. Tucker, Assistant  
State Geologist

12/15/2023





STATE OF WEST VIRGINIA  
DEPARTMENT OF MINES  
OIL AND GAS DIVISION

Belleville

WELL RECORD

Permit No. W00-305

Oil or Gas Well GAS  
(KIND)

Company Columbian Carbon Company  
 Address P. O. Box 873, Charleston 23, W. Va.  
Godfrey L. Cabot, Inc.  
 Farm (A. E. Dye Tract) Acres 118.5  
 Location (waters) Tygart Creek  
 Well No. 1 - CW-1145 Elev. 823.4710  
 District Steele County Wood  
 The surface of tract is owned in fee by W. F. Brown  
 Address Rockport, W. Va.  
 Mineral rights are owned by Godfrey L. Cabot, Inc.  
 Address Union Building, Charleston, W. Va.  
 Drilling commenced 2-21-50  
 Drilling completed 5-29-50  
 Date Shot 2-21-50 From 5043'SLM To 5083'  
2021' 5070'  
 With 267# 80% DuPont Gelatin; 2550# Gelatin  
 Open Flow 110/10ths Water in 2" Inch  
 /10ths Merc. in \_\_\_\_\_ Inch  
 Volume 442,000 Cu. Ft.  
 Rock Pressure 1740 lbs. 48 hrs.  
 Oil 2365-67' Small show bbls., 1st 24 hrs.  
 Fresh water \_\_\_\_\_ feet \_\_\_\_\_ feet  
 Salt water 1307' 1805' feet \_\_\_\_\_ feet

Casing and Tubing	Used in Drilling	Left in Well	Packers
Size			
16" <u>42#</u>	<u>25'</u>	<u>25'</u>	Kind of Packer <u>Oilwell</u>
13" <u>3/8" 48#</u>	<u>789'2"</u>	<u>Pulled</u>	<u>Midget Btm. Hole</u>
10" <u>3/4" 40#</u>	<u>1317'2"</u>	<u>1248'2"</u>	Size of <u>7" x 8-5/8"</u>
8 1/4" <u>24#</u>	<u>2199'10"</u>	<u>1976'9"</u>	Depth set <u>4958'SLM</u>
6 1/2" <u>7" 23#</u>	<u>4985'4"</u>	<u>4985'4"</u>	
5 3/16			
3			Perf. top _____
2" <u>3/8" 4#</u>	<u>5061'2"</u>	<u>5061'2"</u>	Perf. bottom _____
Liners Used			Perf. top _____
<u>3 1/2"</u>	<u>61'5"</u>	<u>61'5"</u>	Perf. bottom _____

CASING CEMENTED \_\_\_\_\_ SIZE \_\_\_\_\_ No. Ft. \_\_\_\_\_ Date \_\_\_\_\_  
see reverse side

COAL WAS ENCOUNTERED AT 1307 FEET 24 INCHES  
 \_\_\_\_\_ FEET \_\_\_\_\_ INCHES FEET \_\_\_\_\_ INCHES  
 \_\_\_\_\_ FEET \_\_\_\_\_ INCHES FEET \_\_\_\_\_ INCHES

Formation	Color	Hard or Soft	Top	Bottom	Oil, Gas or Water	Depth Found	Remarks
Red Mud			0	24			
Soapstone			24	31			
Red Mud			31	70			
Slate			70	105			
Red Mud			105	145			
Blue Slate			145	165			
Red Mud			165	220			
Blue Slate			220	230			
Red Rock			230	350			
Slate & Shells			350	464			
Sand			464	490			
Slate & Shells			490	550			
Red Rock			550	575			
Slate & Shells			575	624			
Red Rock			624	686			
Sand			686	696			
Slate			696	735			
Sand			735	750			
Slate			750	797			
Lime	<u>799' DLM-797'SLM</u>		797	815			
Sand			815	833			
Slate & Shells			833	848			
Red Rock			848	956			
Slate			956	1025			
Red Rock			1025	1045			
Slate			1045	1069			
Red Rock			1069	1080			
Slate & Shells			1080	1194			
Sand			1194	1274			
Slate & Shells			1274	1307			
Coal			1307	1309	<u>S. Water</u>	<u>1307'</u>	<u>bls/hr.</u>
Lime			1309	1312			
Slate			1312	1328			
Sand			1328	1339			
Slate & Shells			1339	1366			
Sand			1366	1403			
Slate			1403	1524			
Sand			1524	1610			
Slate			1610	1703			



12/15/2023

Handwritten initials



B-2

Formation	Color	Hard or Soft	Top	Bottom	Oil, Gas or Water	Depth Found	Remarks
Sand			1703	2035	S. water	1805'	Hole full
Lime	2184'DLM-2181'SLM		2035	2222			
Slate & Shells			2222	2365	Oil	2365-67'	Show
Sand			2365	2373			
Slate & Shells			2373	3556			
Brown Shale			3556	3620			
Slate & Shells			3620	3983			
Shale			3983	4060			
Slate & Shells			4060	4113			
Shale			4113	4210			
Slate			4210	4649			
Shale			4649	4913			
Lime (Corniferous)			4913	5046'DLM			
	4941'DLM-4958'SLM			5043'SLM			
Oriskany Sand			5046'DLM				
			5043'SLM	5087			
Lime	5047'DLM-5041'SLM		5087	5100			
Sand			5100	5111			
Lime			5111	5126			
TOTAL DEPTH				5126'	Gas Pays:		
					5046-48'	30/10 W.2"	231M
					5056-61'	7/10 W.2"	112M
					5065-68'	26/10 W.2"	215M
					5080-84'	12/10 W.2"	146M
<u>CASING RECORD:</u>							
3-8-50	13-3/8" Casing- ran 22 bags of Aquagel No returns. Columbian Carbon Company Crew						
3-14-50	10-3/4" Casing- not squagelled Columbian Carbon Company Crew						
4-3-50	8-5/8" Casing- not squagelled Columbian Carbon Company Crew						
5-16-50	7" Casing - floated in - ran 50 bags of Aquagel Columbian Carbon Company Crew						

12/15/2023

6-29-50

Date \_\_\_\_\_, 19\_\_\_\_\_

Columbian Carbon Company

APPROVED \_\_\_\_\_, Owner

O. W. Van Petten, Vice-President

By \_\_\_\_\_ (Title)



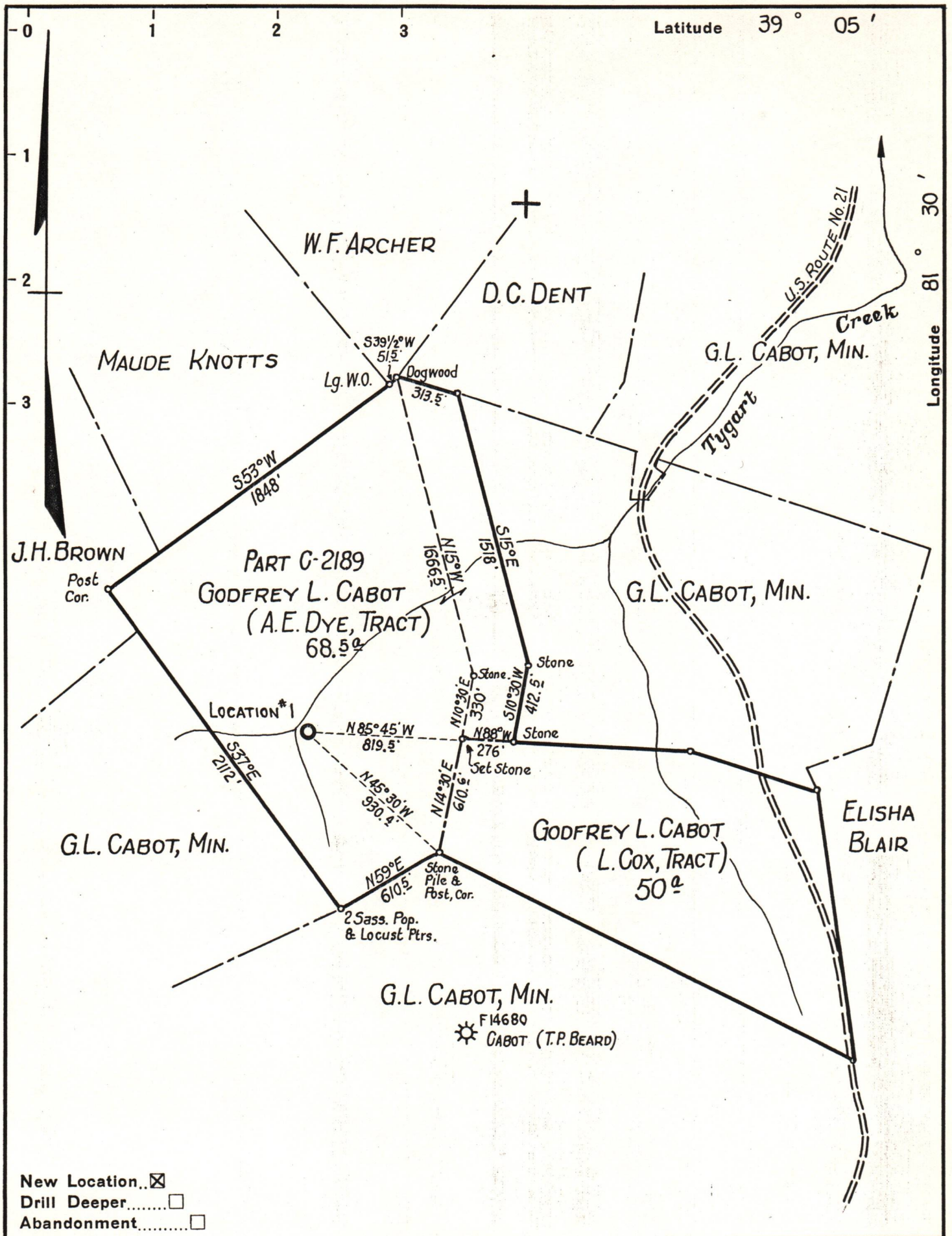

New Location..    
 Drill Deeper.....    
 Abandonment.....

Company COLUMBIAN CARBON COMPANY  
 Address Box 873 CHARLESTON, W.VA.  
 Farm GODFREY L. CABOT (A.E. DYE, TRACT)  
 Tract \_\_\_\_\_ Acres 118.5 Lease No. CT 170  
 Well (Farm) No. 1 Serial No. GW 1145  
 Elevation (Spirit Level) 823.47'  
 Quadrangle BELLEVILLE 7S.E. S159 W338  
 County WOOD District STEELE  
 Engineer R. Anderson  
 Engineer's Registration No. 2074  
 File No. \_\_\_\_\_ Drawing No. W-3-50  
 Date JAN. 19, 1950. Scale 1" = 660'

STATE OF WEST VIRGINIA  
 DEPARTMENT OF MINES  
 OIL AND GAS DIVISION  
 CHARLESTON

WELL LOCATION MAP  
 FILE NO. W00-305 12/15/2023

+ Denotes location of well on United States Topographic Maps, scale 1 to 62,500, latitude and longitude lines being represented by border lines as shown.  
 - Denotes one inch spaces on border line of original tracing.