

STATE OF WEST VIRGINIA
DEPARTMENT OF MINES
OIL AND GAS DIVISION

NOTICE OF PROPOSED LOCATION OF OIL AND GAS WELL

To THE DEPARTMENT OF MINES,
Charleston, W. Va.

None
COAL OPERATOR OR COAL OWNER

ADDRESS

COAL OPERATOR OR COAL OWNER

ADDRESS

OWNER OF MINERAL RIGHTS

ADDRESS

M. A. Bennett Company
NAME OF WELL OPERATOR

Route No. 1, Waverly, W. Va.
COMPLETE ADDRESS

Feb. 16, 1950, 193—
PROPOSED LOCATION

Walker District

Wood County

Well No. 1 ^{39° 15'} _{81° 20'}

Mae V. Hardman Farm

GENTLEMEN:

The undersigned well operator is entitled to drill upon the above named farm or tract of land for oil and gas, having fee title thereto, (or as the case may be) under grant or lease dated Nov. 5, 1949, made by Mae V. Hardman & J. S. Hardman, to M. A. Bennett, and recorded on the _____ day of not recorded, in the office of the County Clerk for said County in Book _____, page _____.

The enclosed plat was prepared by a competent engineer and shows the proposed location of a well to be drilled for oil and gas by the undersigned well operator on the farm and in the Magisterial District and County above named, determined by survey and courses and distances from two permanent points, or land marks.

The undersigned well operator is informed and believes there are no coal operators operating beds of coal beneath said farm or tract of land on which said well is located, or within 500 feet of the boundaries of the same, who have mapped their workings and filed their maps as required by law, excepting the coal operators or coal owners (if any) above named as addressees.

The above named coal operators or coal owners (if any) are notified that any objections they may desire to make to such proposed location, or which they are required to make by Section 3 of said Code, if the drilling of a well at said proposed location will cause a dangerous condition in or about their respective coal mines, must be received by, or filed with the Department of Mines within ten* days from the receipt of a copy of this notice and accompanying plat by said Department. Said coal operators are further notified that forms for use in making such objections will be furnished to them by the Department of Mines promptly on request and that all such objections must set forth as definitely as is reasonably possible the ground or grounds on which such objections are based and indicate the direction and distance the proposed location should be moved to overcome same.

(The next paragraph is to be completed only in Department's copy.)

Copies of this notice and the enclosed plat were mailed by registered mail, or delivered to the above named coal operators or coal owners at their above shown respective address _____ day _____ before, or on the same day with the mailing or delivery of this copy to the Department of Mines at Charleston, West Virginia.

Very truly yours,

By M. A. Bennett Company
M. A. Bennett
WELL OPERATOR

Route No. 1
STREET

Waverly
CITY OR TOWN

West Virginia. 12/15/2023
STATE

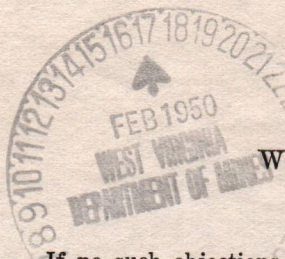

Address of Well Operator }

*Section 3 If no such objections be filed or be found by the department of mines, within said period of ten days from the receipt of said notice and plat by the department of mines, to said proposed location, the department shall forthwith issue to the well operator a drilling permit reciting the filing of such plat, that no objections have been made by the coal operators to the location, or found thereto by the department, and that the same is approved and the well operator authorized to proceed to drill at said location.

307

STATE OF WEST VIRGINIA
DEPARTMENT OF MINES
OIL AND GAS DIVISION

NOTICE OF PROPOSED LOCATION OF OIL AND GAS WELL

To The Department of Mines,
Charleston, W. Va.

M. A. Bennett Company

None

Route No. 1, Weverly, W. Va.

Feb. 18, 1930

PROPOSED LOCATION

Well No. 1

Wood

M. A. Bennett Company

The undersigned well operator is notified to drill upon the above named tract of land for

oil and gas having the title thereto, or as the case may be, under grant of leasehold

made by M. A. Bennett & S. H. Hays

and recorded on the

in the office of the County Clerk of said County in

The enclosed map was prepared by a competent engineer and shows the proposed location of a well

to be drilled for oil and gas by the undersigned well operator on the farm and in the Mineral District

and vicinity above and delineated by survey and courses and distances from two permanent points on

land marks.

The undersigned well operator is informed and desires to state that no coal operators operating both

of coal permits said tract of land on which said well is located, or within 500 feet of the boundary

of the same who have mapped their workings and filed their maps as required by law, excepting the

coal operators on coal owners (if any) above named as addresses.

The above named coal operators or coal owners (if any) are notified that any objections they may

desire to make to such proposed location, or which they are required to make by Section 3 of said Code, if

the drilling of a well at said proposed location will cause a dangerous condition in or about their respective

coal mines, must be received by or filed with the Department of Mines within ten days from the receipt of

a copy of this notice and accompanying plat by said Department. Such coal operators are further notified

that forms for use in making such objections will be furnished to them by the Department of Mines

promptly on request and that all such objections must be filed as definitely as is reasonably possible. The

ground or grounds on which such objections are based and indicate the direction and distance the pro-

posed location should be moved to overcome same.

(The next paragraph is to be completed only in Department's copy.)

Contents of this notice and the attached plat were mailed by registered mail, or delivered in the above

named coal operators or coal owners at their above shown respect address

on the same day with the mailing or delivery of this copy to the Department of Mines in Charleston,

West Virginia.

M. A. Bennett Company

Route No. 1

Weverly

West Virginia

Well Operator

12/15/2023

Section 3 of the Code of West Virginia provides that no coal operator shall drill a well upon the

land of another coal operator or coal owner without first obtaining the consent of such coal operator

and that the well operator authorized to proceed to drill at said location

A-9

Route # 1,
Waverly, W. Va.,
April 12 1950.

Department of Mines
Oil and Gas Division
Charleston, W. Va.

Gentlemen:

Please issue a plugging permit for well
Drilling Permit # W00-307. We want to start
plugging April 18, 1950.

Attached hereto is the Well Record.

Very truly yours,

M. G. Bennett Les.
By M. G. Bennett

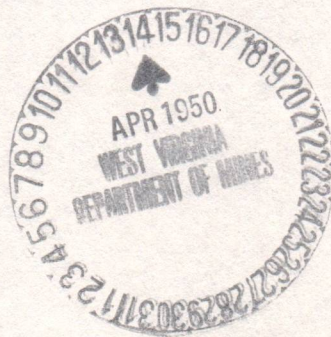

A-10

April 14, 1950

Mr. H. A. Bennett
RFD #1
Waverly, W. Va.

Dear Mr. Bennett:

We are in receipt of your request for permit to abandon Well No. 1 on the Mae V. Hardman Farm, Walker District, Wood County and submitted one copy of the well record with request.

Please fill in and return three copies of application to abandon a well (form OG-9) and another copy of the well log.

As soon as this information is received, we will prepare work order.

Very truly yours,

Administrative Assistant
OIL AND GAS DIVISION

MG:g
encl

cc: O. C. Howard, Inspector

12/15/2023

A-11

July 21, 1950

M. A. Bennett Company
Route 1
Waverly, West Virginia

Gentlemen:

Please send affidavit for the plugging of Well
No. 1 on the Mae V. Hardman Farm, Walker District, Wood
County for which permit WOC-307-P was issued April 19,
1950.

Forms OG-8 are enclosed.

Very truly yours,

Administrative Assistant
OIL AND GAS DIVISION

CHH:K
CC: Inspector O. C. Howard

12/15/2023

A-12

February 27, 1950

M. A. Bennett Company
Route 1
Waverly, West Virginia

Gentlemen:

Enclosed is permit WOO-307 to drill Well
No. 1 on the Mae V. Hardman Farm, Walker District,
Wood County.

Very truly yours,

Administrative Assistant
OIL AND GAS DIVISION

CNH:K
Encl-2

CC: Inspector O. C. Howard

12/15/2023



STATE OF WEST VIRGINIA
DEPARTMENT OF MINES
OIL AND GAS DIVISION

WELL RECORD

Permit No. W-20-207

Oil or Gas Well (KIND)

Company M. A. BENNETT
Address R. H. WAYERLY, WEST VIRGINIA
Farm MAE V. HARDMAN Acres _____
Location (waters) _____
Well No. 1 Elev. _____
District WALKER County WOOD
The surface of tract is owned in fee by MAE V. HARDMAN
Address PARKERSBURG, W. VA.
Mineral rights are owned by MAE V. HARDMAN
Address _____

Drilling commenced MARCH 27, 1950
Drilling completed APRIL 10, 1950
Date Shot NONE From _____ To _____
With _____

Open Flow /10ths Water in _____ Inch
/10ths Merc. in _____ Inch
Volume _____ Cu. Ft.
Rock Pressure _____ lbs. _____ hrs.
Oil 5 GALS bbls., 1st 24 hrs.
Fresh water _____ feet 215 feet
Salt water 982 feet TO 1000 feet

| Casing and Tubing | Used in Drilling | Left in Well | Packers |
|-------------------|------------------|--------------|----------------|
| Size | | | |
| 16 | | | Kind of Packer |
| 13 | | | |
| 10 | | | Size of |
| 8 1/4 | <u>231</u> | | |
| 6 5/8 | <u>387</u> | | Depth set |
| 5 3/16 | | | |
| 3 | | | Perf. top |
| 2 | | | Perf. bottom |
| Liners Used | | | Perf. top |
| <u>4 3/8</u> | <u>970</u> | | Perf. bottom |

CASING CEMENTED NONE SIZE _____ No. Ft. _____ Dat _____
COAL WAS ENCOUNTERED AT NONE FEET _____ INCHES
_____ FEET _____ INCHES _____ FEET _____ INCHES
_____ FEET _____ INCHES _____ FEET _____ INCHES

| Formation | Color | Hard or Soft | Top | Bottom | Oil, Gas or Water | Depth Found | Remarks |
|------------|-------|--------------|-----|--------|-------------------|-------------|---------|
| Soil | oo | oo | 00 | 10 | | | |
| BLUE SHALE | BLUE | SOFT | 10 | 40 | | | |
| RED ROCK | RED | oo | 40 | 70 | | | |
| SHALE | BLUE | oo | 70 | 80 | | | |
| SLATE | WHITE | oo | 80 | 95 | | | |
| LIMESHELL | GREY | HARD | 95 | 100 | | | |
| RED ROCK | RED | SOFT | 100 | 135 | | | |
| LIME | GREY | HARD | 135 | 185 | | | |
| RED ROCK | RED | SOFT | 185 | 240 | | | |
| SLATE | WHITE | oo | 240 | 260 | | | |
| RED ROCK | RED | oo | 260 | 355 | | | |
| SLATE | WHITE | oo | 355 | 365 | | | |
| SHALE | PINK | oo | 365 | 390 | | | |
| SLATE | WHITE | oo | 390 | 485 | | | |
| SHALE | RED | oo | 485 | 495 | | | |
| SLATE | WHITE | oo | 495 | 558 | | | |
| RED ROCK | RED | oo | 558 | 590 | | | |
| SLATE | WHITE | oo | 590 | 610 | | | |
| RED ROCK | RED | oo | 610 | 620 | | | |
| SLATE | WHITE | oo | 620 | 640 | | | |
| RED ROCK | RED | oo | 640 | 695 | | | |
| SLATE | WHITE | oo | 695 | 720 | | | |
| RED ROCK | RED | oo | 720 | 755 | | | |
| SLATE | WHITE | oo | 755 | 835 | | | |
| SHALE | BLACK | oo | 835 | 848 | | | |
| RED ROCK | RED | oo | 848 | 850 | | | |
| SLATE | WHITE | oo | 850 | 920 | | | |
| SLATE | BLACK | oo | 920 | 943 | | | |
| SHALE | PINK | oo | 943 | 960 | | | |
| LIME | GREY | HARD | 960 | 970 | | | |
| HARD | WHITE | oo | 970 | 1000 | | | |

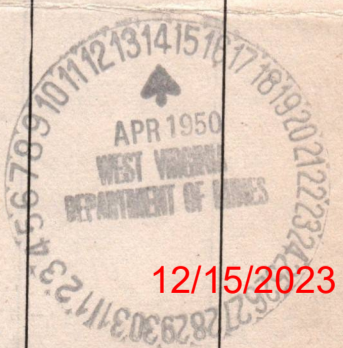

12/15/2023

Show. of OIL 982 ft

B-2

STATE OF WEST VIRGINIA
DEPARTMENT OF MINES
OIL AND GAS DIVISION

INSPECTOR'S PLUGGING REPORT

Permit No. Woo. 307P Well No. 1

COMPANY M G Bennett ADDRESS Waverly W Va.

FARM Mac V Handman DISTRICT Walker COUNTY Wood

Filling Material Used clay and cement

Liner Location Amount Packer Location

| PLUGS USED AND DEPTH PLACED | | | BRIDGES | CASING AND TUBING | | |
|-----------------------------|-----------------|---------------|-----------------------|-------------------|------|------|
| CEMENT-THICKNESS | WOOD-SIZE | LEAD | CONSTRUCTION-LOCATION | RECOVERED | SIZE | LOST |
| | <u>clay</u> | | <u>1000 - 960</u> | | | |
| <u>10'</u> | <u>6" stave</u> | | <u>960 - 945</u> | | | |
| | <u>Pulling</u> | <u>4 7/8"</u> | <u>Casing</u> | | | |
| | | | | | | |
| | | | | | | |
| | | | | | | |
| | | | | | | |
| | | | | | | |
| | | | | | | |
| | | | | | | |

Drillers' Names E S Schuman Geo Morris

Remarks:



4/25-1960
DATE

I hereby certify I visited the above well on this date.

W. Howard

DISTRICT WELL INSPECTOR

12/15/2023

STATE OF WEST VIRGINIA
DEPARTMENT OF MINES
OIL AND GAS DIVISION

INSPECTOR'S WELL REPORT

Permit No. _____

Oil or Gas Well _____
(KIND)

| Company _____ Address _____ Farm _____ Well No. _____ District _____ County _____ Drilling commenced _____ Drilling completed _____ Total depth _____ Date shot _____ Depth of shot _____ Initial open flow _____ /10ths Water in _____ Inch Open flow after tubing _____ /10ths Merc. in _____ Inch Volume _____ Cu. Ft. Rock pressure _____ lbs. _____ hrs. Oil _____ bbls., 1st 24 hrs. Fresh water _____ feet _____ feet Salt water _____ feet _____ feet | CASING AND TUBING | USED IN DRILLING | LEFT IN WELL | PACKERS |
|---|---|------------------|--------------|---------|
| | Size 16 13 10 8 1/4 6 5/8 5 3/16 3 2 Liners Used | | | |
| CASING CEMENTED _____ SIZE _____ No. FT. _____ Date _____ | | | | |
| COAL WAS ENCOUNTERED AT _____ FEET _____ INCHES | | | | |
| _____ FEET _____ INCHES FEET _____ INCHES | | | | |
| _____ FEET _____ INCHES FEET _____ INCHES | | | | |

Drillers' Names _____

Remarks: _____

DATE _____

DISTRICT WELL INSPECTOR
12/15/2023



B-3

STATE OF WEST VIRGINIA
DEPARTMENT OF MINES
OIL AND GAS DIVISION

INSPECTOR'S PLUGGING REPORT

Permit No. Wood 307P Well No. 1

COMPANY W G Bennett ADDRESS Waverly W Va

FARM Mae V Hardman DISTRICT Walker COUNTY Wood

Filling Material Used Clay and cement

Liner Location Amount Packer Location

| PLUGS USED AND DEPTH PLACED | | | BRIDGES | CASING AND TUBING | | |
|------------------------------|-----------|------|-----------------------|-------------------|---------------|-----------|
| CEMENT-THICKNESS | WOOD-SIZE | LEAD | CONSTRUCTION-LOCATION | RECOVERED | SIZE | LOST |
| <u>Completed Apr 27-1950</u> | | | | <u>970</u> | <u>4 3/4"</u> | <u>00</u> |
| <u>Inspected Apr 26-1950</u> | | | | <u>387</u> | <u>6 3/4"</u> | <u>00</u> |
| <u>Inspected Apr 26-1950</u> | | | | <u>231</u> | <u>8 1/4"</u> | <u>00</u> |
| | | | | | | |
| | | | | | | |
| | | | | | | |
| | | | | | | |
| | | | | | | |
| | | | | | | |
| | | | | | | |
| | | | | | | |

Drillers' Names E S Gibson Geo. Morris

Remarks:



5/5-1950
DATE

I hereby certify I visited the above well on this date.

Al Howard

DISTRICT WELL INSPECTOR
12/15/2023

STATE OF WEST VIRGINIA
DEPARTMENT OF MINES
OIL AND GAS DIVISION

INSPECTOR'S WELL REPORT

Permit No. _____

Oil or Gas Well _____
(KIND)

| | | CASING AND TUBING | USED IN DRILLING | LEFT IN WELL | PACKERS |
|---|---------------------|-------------------------------|------------------|---------------|----------------------|
| Company _____ | | Size | | | |
| Address _____ | | 16 | | | Kind of Packer _____ |
| Farm _____ | | 13 | | | |
| Well No. _____ | | 10 | | | Size of _____ |
| District _____ | County _____ | 8 1/4 | | | |
| Drilling commenced _____ | | 6 5/8 | | | Depth set _____ |
| Drilling completed _____ | | 5 3/16 | | | |
| Total depth _____ | | 3 | | | Perf. top _____ |
| Date shot _____ | Depth of shot _____ | 2 | | | Perf. bottom _____ |
| Initial open flow _____ /10ths Water in _____ Inch | | Liners Used | | | Perf. top _____ |
| Open flow after tubing _____ /10ths Merc. in _____ Inch | | | | | Perf. bottom _____ |
| Volume _____ | Cu. Ft. | CASING CEMENTED _____ | SIZE _____ | No. FT. _____ | Date _____ |
| Rock pressure _____ | lbs. | | | | |
| Oil _____ | bbls., 1st 24 hrs. | COAL WAS ENCOUNTERED AT _____ | FEET _____ | INCHES _____ | |
| Fresh water _____ | feet | _____ | FEET _____ | INCHES _____ | FEET _____ |
| Salt water _____ | feet | _____ | FEET _____ | INCHES _____ | FEET _____ |

Drillers' Names _____

Remarks: _____



STATE OF WEST VIRGINIA
DEPARTMENT OF MINES
OIL AND GAS DIVISION

NOTICE OF INTENTION TO PLUG AND ABANDON WELL
(REQUIRED BY SECTION 9, ARTICLE 4, CHAPTER 22 OF THE CODE)

To THE DEPARTMENT OF MINES,
Charleston, W. Va.

Coal Operator or Coal Owner

M A Bennett Co
Name of Well Operator

Address

Rh 1 Waverly W. Va.
Complete Address

Coal Operator or Coal Owner

April 18 1950

WELL TO BE ABANDONED

Address

Walker District

Lease or Property Owner

Wood County

Address

Well No. 1
Mac O'Hardmon Farm

Gentlemen:—

NOTIFY INSPECTOR O. C. HOWARD - GRANTSVILLE - TELEPHONE 108
24 HOURS IN ADVANCE OF PLUGGING DATE

The undersigned well operator is about to abandon the above described well and will commence

the work of plugging and abandoning said well on the 21 day of April, 1950,
(which date shall not be less than five days after the day on which this notice so mailed is received,
or in due course should be received by the Department of Mines.)

This notice is given you in order that your respective representatives may be present at the
plugging and filling of said well. You are further notified that whether you are represented or not
represented the undersigned will proceed on that date, or shortly thereafter, to plug and fill said
well in the manner required by Section 10, Article 4, Chapter 22 of the Code and given in detail on the
reverse side of this notice, in "Work Order."

This notice is being mailed by registered mail to each of you at the above addresses on the above
date.

Very truly yours,

M A Bennett Co
By M A Bennett
Well Operator.



NOTE: Upon the abandonment of all wells drilled prior to June 1, 1929, a plat prepared by a competent
engineer, showing the district and county in which the tract of land is located, the name and acreage of same,
the names of the owners and adjacent tracts, and the location of the about to be abandoned well, determined by
survey, and the courses and distances of such well from two permanent points or landmarks on said tract, shall
be submitted with this notice.

(Over)

W00-307-P

W00-307 PERMIT NUMBER

12/15/2023

B-9

PROPOSED MANNER OF PLUGGING AND FILLING WELL

(REQUIRED BY RULES AND REGULATIONS)

WEST VIRGINIA DEPARTMENT OF MINES

OIL AND GAS DIVISION

WORK ORDER

Well to be plugged and filled as follows:

WORK ORDER PREPARED BY THE DEPARTMENT OF MINES

Total Depth 1000'

Fill with red clay from bottom 1000' - 960'

Neat Cement 960' - 950'

5' crushed stone on cement plug - sealing bottom of hole

Continue filling with clay to 850'

Neat Cement 850' - 840'

5' crushed stone on cement plug - sealing off salt water

SET A PERMANENT BRIDGE AT 485'

2 sacks neat cement and 5' crushed stone on bridge

Pull 6-5/8" casing and

Fill with clay to 265'

Neat Cement 265' - 255'

5' crushed stone on cement plug - for fresh water protection

Fill with clay to surface

Erect marker such as is described in Rule 18, 1931 Regulations

To the Department of Mines
Coal Owner or Operator,
Lease or Property Owner.

Gentlemen:

This "work order" is submitted for your approval and concurrence and unless notified of your disapproval or non-concurrence, the undersigned will proceed with the plugging and filling of said well in the above described manner on the date stated in the notice of intention to plug and abandon the said well on opposite side of this sheet.

Very truly yours,

M A Bennett
By *M A Bennett*

Well Operator.

No objections have been filed by the coal owner or coal operator, or any available adjacent lease or property owners or interposed by the Department of Mines to the manner herein described for the plugging and filling of the well above mentioned. Therefore, the same is hereby approved this

19th day of April, 1950, 19

12/15/2023

DEPARTMENT OF MINES
Oil and Gas Division

By: *C H Hall*

NOTE: This "work order" shall be filed in triplicate, one copy for the files of the Department of Mines; one to be approved or corrected and returned to the well operator as his authority for plugging said well; and one for the well inspector.

B-10

STATE OF WEST VIRGINIA
DEPARTMENT OF MINES
OIL AND GAS DIVISION

AFFIDAVIT OF PLUGGING AND FILLING WELL

AFFIDAVIT SHOULD BE MADE IN TRIPLICATE, ONE COPY MAILED TO THE DEPARTMENT, ONE COPY TO BE RETAINED BY THE WELL OPERATOR AND THE THIRD COPY (AND EXTRA COPIES IF REQUIRED) SHOULD BE MAILED TO EACH COAL OPERATOR AT THEIR RESPECTIVE ADDRESSES.

COAL OPERATOR OR OWNER _____ NAME OF WELL OPERATOR M. A. BENNETT CO.

ADDRESS _____ COMPLETE ADDRESS RT. 1, WAVERLY, W. VA.

COAL OPERATOR OR OWNER _____ WELL AND LOCATION 24 August 1950

ADDRESS _____ WALKER District

LEASE OR PROPERTY OWNER _____ WOOD, County

ADDRESS _____ Well No. 1

_____ MAE V. HARDMAN Farm

STATE INSPECTOR SUPERVISING PLUGGING _____

AFFIDAVIT

STATE OF WEST VIRGINIA,

County of _____

SS:

E. S. Gilman

and

George Morris

being first duly sworn according to law depose and say that they are experienced in the work of plugging and filling oil and gas wells and were employed by M. A. Bennett, well operator, and participated in the work of plugging and filling the above well, that said work was commenced on the 24th day of April, 1950, and that the well was plugged and filled in the following manner:

| SAND OR ZONE RECORD | FILLING MATERIAL | | | PLUGS USED | CASING | |
|---------------------|----------------------|-------------|------------|----------------------------|------------|-------------|
| | FORMATION | CONTENT | FROM TO | | CSG PULLED | CSG LEFT IN |
| <u>SAND</u> | <u>RED CLAY</u> | <u>1000</u> | <u>960</u> | | | <u>NONE</u> |
| <u>SAND</u> | <u>NEAT CEMENT</u> | <u>960</u> | <u>950</u> | | | |
| <u>"</u> | <u>CRUSHED STONE</u> | <u>950</u> | <u>945</u> | | | |
| <u>SHALE</u> | <u>RED CLAY</u> | <u>945</u> | <u>850</u> | | | |
| <u>"</u> | <u>CEMENT</u> | <u>850</u> | <u>840</u> | | | |
| <u>"</u> | <u>STONE</u> | <u>840</u> | <u>830</u> | | | |
| <u>"</u> | <u>BRIDGE</u> | <u>830</u> | | | | |
| <u>"</u> | <u>CEMENT</u> | <u>830</u> | <u>820</u> | | | |
| <u>"</u> | <u>STONE</u> | <u>820</u> | <u>800</u> | | | |
| | <u>RED CLAY</u> | <u>800</u> | <u>765</u> | | | |
| | <u>CEMENT</u> | <u>765</u> | <u>255</u> | | | |
| | <u>CRUSHED STONE</u> | <u>255</u> | <u>240</u> | | | |
| | <u>CLAY</u> | <u>240</u> | <u>0</u> | | | |
| COAL SEAMS | | | | DESCRIPTION OF MONUMENT | | |
| (NAME) | <u>NONE</u> | | | <u>5" PIPE FILLED WITH</u> | | |
| (NAME) | | | | <u>CEMENT.</u> | | |
| (NAME) | | | | | | |
| (NAME) | | | | | | |

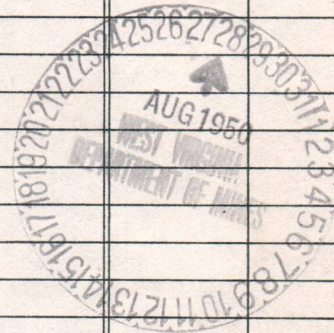

and that the work of plugging and filling said well was completed on the 28th day of April, 1950.

And further deponents saith not.

E. S. Gilman
George Morris

12/15/2023

Sworn to and subscribed before me this 24th day of August, 1950.

Joe E. Banks
Notary Public.

My commission expires:

February 17, 1959

Permit No. W00-307-P

STATE OF WEST VIRGINIA
DEPARTMENT OF MINES
OIL AND GAS DIVISION

AFFIDAVIT OF PLUGGING AND FILLING WELL

ALL AFFIDAVITS SHOULD BE MADE IN THE FOLLOWING FORM AND SHOULD BE FILED WITH THE DEPARTMENT OF MINES AND GEOLOGICAL SURVEY AT THE HEADQUARTERS OF THE DIVISION AND THE FIELD OFFICE IN THE COUNTY WHERE THE WELL IS LOCATED.

STATE OF WEST VIRGINIA
COUNTY OF _____
I, _____
of the County of _____
do hereby certify that _____
is the owner of the well _____
located in _____
and that the same has been plugged and filled in accordance with the provisions of the Act to Amend the Act to Regulate the Operation of Oil and Gas Wells, approved March 28, 1935, and the amendments thereto.

Subscribed and sworn to before me this _____ day of _____, 19____.

STATE OF WEST VIRGINIA
COUNTY OF _____
I, _____
of the County of _____
do hereby certify that _____
is the owner of the well _____
located in _____
and that the same has been plugged and filled in accordance with the provisions of the Act to Amend the Act to Regulate the Operation of Oil and Gas Wells, approved March 28, 1935, and the amendments thereto.

| DATE | DESCRIPTION | AMOUNT | TOTAL |
|------|--------------|---------|-----------|
| 1935 | WELL NO. 1 | 100.00 | 100.00 |
| 1935 | WELL NO. 2 | 150.00 | 250.00 |
| 1935 | WELL NO. 3 | 200.00 | 450.00 |
| 1935 | WELL NO. 4 | 250.00 | 700.00 |
| 1935 | WELL NO. 5 | 300.00 | 1000.00 |
| 1935 | WELL NO. 6 | 350.00 | 1350.00 |
| 1935 | WELL NO. 7 | 400.00 | 1750.00 |
| 1935 | WELL NO. 8 | 450.00 | 2200.00 |
| 1935 | WELL NO. 9 | 500.00 | 2700.00 |
| 1935 | WELL NO. 10 | 550.00 | 3250.00 |
| 1935 | WELL NO. 11 | 600.00 | 3850.00 |
| 1935 | WELL NO. 12 | 650.00 | 4500.00 |
| 1935 | WELL NO. 13 | 700.00 | 5200.00 |
| 1935 | WELL NO. 14 | 750.00 | 5950.00 |
| 1935 | WELL NO. 15 | 800.00 | 6750.00 |
| 1935 | WELL NO. 16 | 850.00 | 7600.00 |
| 1935 | WELL NO. 17 | 900.00 | 8500.00 |
| 1935 | WELL NO. 18 | 950.00 | 9450.00 |
| 1935 | WELL NO. 19 | 1000.00 | 10450.00 |
| 1935 | WELL NO. 20 | 1050.00 | 11500.00 |
| 1935 | WELL NO. 21 | 1100.00 | 12600.00 |
| 1935 | WELL NO. 22 | 1150.00 | 13750.00 |
| 1935 | WELL NO. 23 | 1200.00 | 14950.00 |
| 1935 | WELL NO. 24 | 1250.00 | 16200.00 |
| 1935 | WELL NO. 25 | 1300.00 | 17500.00 |
| 1935 | WELL NO. 26 | 1350.00 | 18850.00 |
| 1935 | WELL NO. 27 | 1400.00 | 20250.00 |
| 1935 | WELL NO. 28 | 1450.00 | 21700.00 |
| 1935 | WELL NO. 29 | 1500.00 | 23200.00 |
| 1935 | WELL NO. 30 | 1550.00 | 24750.00 |
| 1935 | WELL NO. 31 | 1600.00 | 26350.00 |
| 1935 | WELL NO. 32 | 1650.00 | 28000.00 |
| 1935 | WELL NO. 33 | 1700.00 | 29700.00 |
| 1935 | WELL NO. 34 | 1750.00 | 31450.00 |
| 1935 | WELL NO. 35 | 1800.00 | 33250.00 |
| 1935 | WELL NO. 36 | 1850.00 | 35100.00 |
| 1935 | WELL NO. 37 | 1900.00 | 37000.00 |
| 1935 | WELL NO. 38 | 1950.00 | 38950.00 |
| 1935 | WELL NO. 39 | 2000.00 | 40950.00 |
| 1935 | WELL NO. 40 | 2050.00 | 43000.00 |
| 1935 | WELL NO. 41 | 2100.00 | 45100.00 |
| 1935 | WELL NO. 42 | 2150.00 | 47250.00 |
| 1935 | WELL NO. 43 | 2200.00 | 49450.00 |
| 1935 | WELL NO. 44 | 2250.00 | 51700.00 |
| 1935 | WELL NO. 45 | 2300.00 | 54000.00 |
| 1935 | WELL NO. 46 | 2350.00 | 56350.00 |
| 1935 | WELL NO. 47 | 2400.00 | 58750.00 |
| 1935 | WELL NO. 48 | 2450.00 | 61200.00 |
| 1935 | WELL NO. 49 | 2500.00 | 63700.00 |
| 1935 | WELL NO. 50 | 2550.00 | 66250.00 |
| 1935 | WELL NO. 51 | 2600.00 | 68850.00 |
| 1935 | WELL NO. 52 | 2650.00 | 71500.00 |
| 1935 | WELL NO. 53 | 2700.00 | 74200.00 |
| 1935 | WELL NO. 54 | 2750.00 | 76950.00 |
| 1935 | WELL NO. 55 | 2800.00 | 79750.00 |
| 1935 | WELL NO. 56 | 2850.00 | 82600.00 |
| 1935 | WELL NO. 57 | 2900.00 | 85500.00 |
| 1935 | WELL NO. 58 | 2950.00 | 88450.00 |
| 1935 | WELL NO. 59 | 3000.00 | 91450.00 |
| 1935 | WELL NO. 60 | 3050.00 | 94500.00 |
| 1935 | WELL NO. 61 | 3100.00 | 97600.00 |
| 1935 | WELL NO. 62 | 3150.00 | 100750.00 |
| 1935 | WELL NO. 63 | 3200.00 | 103950.00 |
| 1935 | WELL NO. 64 | 3250.00 | 107200.00 |
| 1935 | WELL NO. 65 | 3300.00 | 110500.00 |
| 1935 | WELL NO. 66 | 3350.00 | 113850.00 |
| 1935 | WELL NO. 67 | 3400.00 | 117250.00 |
| 1935 | WELL NO. 68 | 3450.00 | 120700.00 |
| 1935 | WELL NO. 69 | 3500.00 | 124200.00 |
| 1935 | WELL NO. 70 | 3550.00 | 127750.00 |
| 1935 | WELL NO. 71 | 3600.00 | 131350.00 |
| 1935 | WELL NO. 72 | 3650.00 | 135000.00 |
| 1935 | WELL NO. 73 | 3700.00 | 138700.00 |
| 1935 | WELL NO. 74 | 3750.00 | 142450.00 |
| 1935 | WELL NO. 75 | 3800.00 | 146250.00 |
| 1935 | WELL NO. 76 | 3850.00 | 150100.00 |
| 1935 | WELL NO. 77 | 3900.00 | 154000.00 |
| 1935 | WELL NO. 78 | 3950.00 | 157950.00 |
| 1935 | WELL NO. 79 | 4000.00 | 161950.00 |
| 1935 | WELL NO. 80 | 4050.00 | 166000.00 |
| 1935 | WELL NO. 81 | 4100.00 | 170100.00 |
| 1935 | WELL NO. 82 | 4150.00 | 174250.00 |
| 1935 | WELL NO. 83 | 4200.00 | 178450.00 |
| 1935 | WELL NO. 84 | 4250.00 | 182700.00 |
| 1935 | WELL NO. 85 | 4300.00 | 187000.00 |
| 1935 | WELL NO. 86 | 4350.00 | 191350.00 |
| 1935 | WELL NO. 87 | 4400.00 | 195750.00 |
| 1935 | WELL NO. 88 | 4450.00 | 200200.00 |
| 1935 | WELL NO. 89 | 4500.00 | 204700.00 |
| 1935 | WELL NO. 90 | 4550.00 | 209250.00 |
| 1935 | WELL NO. 91 | 4600.00 | 213850.00 |
| 1935 | WELL NO. 92 | 4650.00 | 218500.00 |
| 1935 | WELL NO. 93 | 4700.00 | 223200.00 |
| 1935 | WELL NO. 94 | 4750.00 | 227950.00 |
| 1935 | WELL NO. 95 | 4800.00 | 232750.00 |
| 1935 | WELL NO. 96 | 4850.00 | 237600.00 |
| 1935 | WELL NO. 97 | 4900.00 | 242500.00 |
| 1935 | WELL NO. 98 | 4950.00 | 247450.00 |
| 1935 | WELL NO. 99 | 5000.00 | 252450.00 |
| 1935 | WELL NO. 100 | 5050.00 | 257500.00 |

And that the work of plugging and filling said well was completed on the _____ day of _____, 19____.

Subscribed and sworn to before me this _____ day of _____, 19____.

12/15/2023

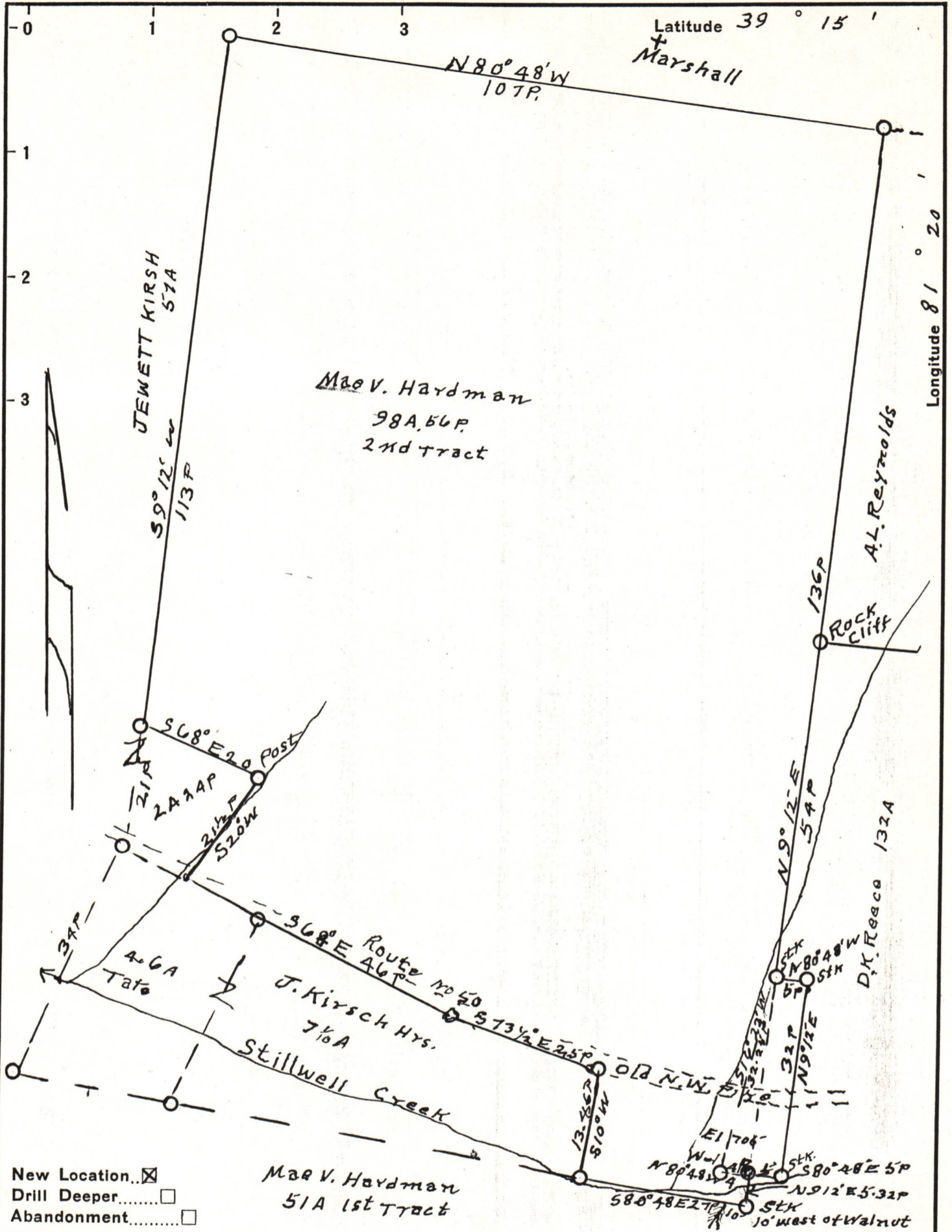

Company M.A. BENETT Co.
 Address Rd No 1, WAVERLY, W.Va.
 Farm MAE-V. HARDMAN
 Tract 2 Acres 98± Lease No. _____
 Well (Farm) No. 1 Serial No. _____
 Elevation (Spirit Level) 705'
 Quadrangle ELIZABETH
 County WOOD District WALKER
 Engineer Robert R. Anderson
 By J.E. Anderson, Co. Surveyor
 Engineer's Registration No. 296
 File No. _____ Drawing No. _____
 Date 2-16-60 Scale 1 in = 20 poles

STATE OF WEST VIRGINIA
 DEPARTMENT OF MINES
 OIL AND GAS DIVISION
 CHARLESTON

WELL LOCATION MAP

FILE NO. W00-307 12/15/2023

- + Denotes location of well on United States Topographic Maps, scale 1 to 62,500, latitude and longitude lines being represented by border lines as shown.
- Denotes one inch spaces on border line of original tracing.

"IMPERIAL" TRACING CLOTH
 K & E CO., N. Y.