



STATE OF WEST VIRGINIA  
DEPARTMENT OF MINES  
OIL AND GAS DIVISION

NOTICE OF PROPOSED LOCATION OF OIL AND GAS WELL

To THE DEPARTMENT OF MINES,  
Charleston, W. Va.

|                             |   |
|-----------------------------|---|
| None                        | Burge & Nohe  |
| COAL OPERATOR OR COAL OWNER | NAME OF WELL OPERATOR   |
|                             | 956 Lakeview Drive, Parkersburg, W. Va.   |
| ADDRESS                     | COMPLETE ADDRESS  |
|                             | February 20, 1950   |
| COAL OPERATOR OR COAL OWNER | PROPOSED LOCATION   |
|                             | Walker District   |
| ADDRESS                     | Wood County   |
|                             | Well No. 1 <span style="margin-left: 20px;">39° 15'</span><br><span style="margin-left: 20px;">81° 20'</span> |
| OWNER OF MINERAL RIGHTS     | Ethel Harris Farm   |
|                             | Farm  |
| ADDRESS                     |   |

GENTLEMEN:

The undersigned well operator is entitled to drill upon the above named farm or tract of land for oil and gas, having fee title thereto, (or as the case may be) under grant or lease dated February 10, 1950, made by Ethel and Glen Harris, to B. L. Burge & W. R. Nohe, and recorded on the 20th day of February, 1950, in the office of the County Clerk for said County in Book 329, page (page not yet assigned)

The enclosed plat was prepared by a competent engineer and shows the proposed location of a well to be drilled for oil and gas by the undersigned well operator on the farm and in the Magisterial District and County above named, determined by survey and courses and distances from two permanent points, or land marks.

The undersigned well operator is informed and believes there are no coal operators operating beds of coal beneath said farm or tract of land on which said well is located, or within 500 feet of the boundaries of the same, who have mapped their workings and filed their maps as required by law, excepting the coal operators or coal owners (if any) above named as addressees.

The above named coal operators or coal owners (if any) are notified that any objections they may desire to make to such proposed location, or which they are required to make by Section 3 of said Code, if the drilling of a well at said proposed location will cause a dangerous condition in or about their respective coal mines, must be received by, or filed with the Department of Mines within ten\* days from the receipt of a copy of this notice and accompanying plat by said Department. Said coal operators are further notified that forms for use in making such objections will be furnished to them by the Department of Mines promptly on request and that all such objections must set forth as definitely as is reasonably possible the ground or grounds on which such objections are based and indicate the direction and distance the proposed location should be moved to overcome same.

(The next paragraph is to be completed only in Department's copy.)

Copies of this notice and the enclosed plat were mailed by registered mail, or delivered to the above named coal operators or coal owners at their above shown respective address \_\_\_\_\_ day \_\_\_\_\_ before, or on the same day with the mailing or delivery of this copy to the Department of Mines at Charleston, West Virginia.

Very truly yours, Burge & Nohe

By [Signature]

WELL OPERATOR

956 Lakeview Drive

STREET

Parkersburg

CITY OR TOWN

West Virginia

STATE

12/15/2023

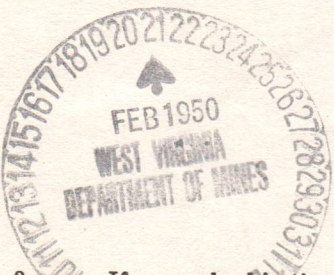

Address of Well Operator }

\*Section 3. If no such objections be filed or be found by the department of mines, within said period of ten days from the receipt of said notice and plat by the department of mines, to said proposed location, the department shall forthwith issue to the well operator a drilling permit reciting the filing of such plat, that no objections have been made by the coal operators to the location, or found thereto by the department, and that the same is approved and the well operator authorized to proceed to drill at said location.

308



A-10

March 3, 1950

Burge and Nohe  
956 Lakeview Drive  
Parkersburg, West Virginia

Gentlemen:

Enclosed is permit WOO-308 to drill Well  
No. 1 on the Ethel Harris Farm, Walker District,  
Wood County.

Very truly yours,

Administrative Assistant  
OIL AND GAS DIVISION

CNH:K  
Encl-2

CC: Inspector O. C. Howard

12/15/2023



A-11

July 21, 1950

Burge and Nohe  
956 Lakeview Drive  
Parkersburg, West Virginia

Gentlemen:

Please send affidavit for the plugging of Well  
No. 1 on the Ethel Harris Farm, Walker District, Wood  
County for which permit WOC-308-P was issued March 13,  
1950.

Forms OG-8 are enclosed.

Very truly yours,

Administrative Assistant  
OIL AND GAS DIVISION

CHH:K  
CC: Inspector O. C. Howard

12/15/2023



A-12

January 29, 1952

Messrs. B. L. Burge and W. R. Nohe  
956 Lakeview Drive  
Parkersburg, West Virginia

Gentlemen:

Please send affidavit for the plugging of Well  
No. 1 on the Ethel Harris Farm, Walker District, Wood  
County for which permit Woo-208-P was issued March 13,  
1950.

This is the second request for this information  
and your prompt reply will be appreciated.

Forms CG-8 are enclosed.

Very truly yours,

Administrative Assistant  
OIL AND GAS DIVISION

CNH:K  
CC: Inspector O. C. Howard

12/15/2023



B-1



STATE OF WEST VIRGINIA  
DEPARTMENT OF MINES  
OIL AND GAS DIVISION

WELL RECORD

Permit No. Woo-308

Oil or Gas Well Dry  
(KIND)

Company E. L. Burge & W. R. Nohe  
 Address 956 Lakeview Drive, Parkersburg, W. Va.  
 Farm Ethel Harris Acres \_\_\_\_\_  
 Location (waters) Stillwell  
 Well No. one Elev. \_\_\_\_\_  
 District Walker County Wood  
 The surface of tract is owned in fee by Ethel Harris  
 Address \_\_\_\_\_  
 Mineral rights are owned by same  
 Address \_\_\_\_\_  
 Drilling commenced 2/24/50  
 Drilling completed 3/11/50  
 Date Shot \_\_\_\_\_ From \_\_\_\_\_ To \_\_\_\_\_  
 With \_\_\_\_\_  
 Open Flow \_\_\_\_\_ /10ths Water in \_\_\_\_\_ Inch  
 \_\_\_\_\_ /10ths Merc. in \_\_\_\_\_ Inch  
 Volume \_\_\_\_\_ Cu. Ft.  
 Rock Pressure \_\_\_\_\_ lbs. \_\_\_\_\_ hrs.  
 Oil \_\_\_\_\_ bbls., 1st 24 hrs.  
 Fresh water \_\_\_\_\_ feet \_\_\_\_\_ feet  
 Salt water \_\_\_\_\_ feet \_\_\_\_\_ feet

| Casing and Tubing | Used in Drilling | Left in Well | Packers        |
|-------------------|------------------|--------------|----------------|
| Size              |                  |              | Kind of Packer |
| 16                |                  |              |                |
| 18                |                  |              |                |
| 10                |                  |              | Size of        |
| 8 1/4             | 195              |              |                |
| 6 3/8             | 950              |              | Depth set      |
| 5 3/16            |                  |              |                |
| 3                 |                  |              | Perf. top      |
| 2                 |                  |              | Perf. bottom   |
| Liners Used       |                  |              | Perf. top      |
|                   |                  |              | Perf. bottom   |

| CASING CEMENTED         | SIZE | No. Ft. | Date   |
|-------------------------|------|---------|--------|
| COAL WAS ENCOUNTERED AT |      |         |        |
|                         |      | FEET    | INCHES |
|                         |      | FEET    | INCHES |
|                         |      | FEET    | INCHES |

| Formation        | Color | Hard or Soft | Top | Bottom | Oil, Gas or Water | Depth Found | Remarks |
|------------------|-------|--------------|-----|--------|-------------------|-------------|---------|
| Red rock & Slate |       |              |     | 125    |                   |             |         |
| Sand             |       |              | 125 | 155    |                   |             |         |
| Red Rock & Slate |       |              | 155 | 790    |                   |             |         |
| Sand             |       |              | 790 | 825    |                   |             |         |
| R. rock & Slate  |       |              | 825 | 941    |                   |             |         |
| Lime             |       |              | 941 | 950    |                   |             |         |
| Sand             |       |              | 950 | 986    | Showing of oil    | 971         |         |
| Total Depth      |       |              |     | 988    |                   |             |         |

*Plugged  
3/19/50*



12/15/2023







B-3

STATE OF WEST VIRGINIA  
DEPARTMENT OF MINES  
OIL AND GAS DIVISION

INSPECTOR'S PLUGGING REPORT

Permit No. No. 308P Well No. 1

COMPANY B L Bays & W P Note ADDRESS Parkersburg W Va

FARM Ethel Harris DISTRICT Walker COUNTY Wood

Filling Material Used Clay and cement

Liner Location Amount Packer Location

| PLUGS USED AND DEPTH PLACED |              |      | BRIDGES               | CASING AND TUBING |        |      |
|-----------------------------|--------------|------|-----------------------|-------------------|--------|------|
| CEMENT-THICKNESS            | WOOD-SIZE    | LEAD | CONSTRUCTION-LOCATION | RECOVERED         | SIZE   | LOST |
|                             | Clay         |      | 998-930               | 950               | 6 1/8" | 00   |
| 10'                         | 1 1/2" stave |      | 930-915               | 195               | 8 1/4" | 00   |
|                             | Clay         |      | 915-700               |                   |        |      |
| 10'                         | 1 1/2" stave |      | 700-685               |                   |        |      |
|                             | Bridges      |      | 250                   |                   |        |      |
| 2 Bays                      | 1 1/2" stave |      | 250-240               |                   |        |      |
|                             | Clay         |      | 240 to surface        |                   |        |      |

Drillers' Names Harry Dallison Henry Maiden  
Completed Mar 23-1950

Remarks:



3/23-1950  
DATE

I hereby certify I visited the above well on this date.

Cl. Howard  
DISTRICT WELL INSPECTOR

12/15/2023



STATE OF WEST VIRGINIA  
DEPARTMENT OF MINES  
OIL AND GAS DIVISION

**INSPECTOR'S WELL REPORT**

Permit No. \_\_\_\_\_

Oil or Gas Well \_\_\_\_\_  
(KIND)

|   | CASING AND TUBING   | USED IN DRILLING | LEFT IN WELL | PACKERS              |
|---|---|------------------|--------------|----------------------|
| Company _____   | Size  |                  |              |                      |
| Address _____   | 16  |                  |              | Kind of Packer _____ |
| Farm _____  | 13  |                  |              |                      |
| Well No. _____  | 10  |                  |              | Size of _____        |
| District _____ County _____                             | 8 1/4   |                  |              |                      |
| Drilling commenced _____                                | 6 5/8   |                  |              | Depth set _____      |
| Drilling completed _____ Total depth _____              | 5 3/16  |                  |              |                      |
| Date shot _____ Depth of shot _____                     | 3   |                  |              | Perf. top _____      |
| Initial open flow _____ /10ths Water in _____ Inch      | 2   |                  |              | Perf. bottom _____   |
| Open flow after tubing _____ /10ths Merc. in _____ Inch | Liners Used _____   |                  |              | Perf. top _____      |
|   |   |                  |              | Perf. bottom _____   |
| Volume _____ Cu. Ft.                                    | CASING CEMENTED _____ SIZE _____ No. FT. _____ Date _____ |                  |              |                      |
| Rock pressure _____ lbs. _____ hrs.                     |   |                  |              |                      |
| Oil _____ bbls., 1st 24 hrs.                            | COAL WAS ENCOUNTERED AT _____ FEET _____ INCHES           |                  |              |                      |
| Fresh water _____ feet _____ feet                       | _____ FEET _____ INCHES _____ FEET _____ INCHES           |                  |              |                      |
| Salt water _____ feet _____ feet                        | _____ FEET _____ INCHES _____ FEET _____ INCHES           |                  |              |                      |

Drillers' Names \_\_\_\_\_

Remarks: \_\_\_\_\_

DATE \_\_\_\_\_

DISTRICT WELL INSPECTOR

12/15/2023









STATE OF WEST VIRGINIA  
DEPARTMENT OF MINES  
OIL AND GAS DIVISION

## INSPECTOR'S WELL REPORT

Permit No. \_\_\_\_\_

Oil or Gas Well \_\_\_\_\_  
(KIND)

|   | CASING AND TUBING   | USED IN DRILLING | LEFT IN WELL | PACKERS              |
|---|---|------------------|--------------|----------------------|
| Company _____   | Size  |                  |              |                      |
| Address _____   | 16  |                  |              | Kind of Packer _____ |
| Farm _____  | 13  |                  |              |                      |
| Well No. _____  | 10  |                  |              | Size of _____        |
| District _____ County _____                             | 8 1/4   |                  |              |                      |
| Drilling commenced _____                                | 6 5/8   |                  |              | Depth set _____      |
| Drilling completed _____ Total depth _____              | 5 3/16  |                  |              |                      |
| Date shot _____ Depth of shot _____                     | 3   |                  |              | Perf. top _____      |
| Initial open flow _____ /10ths Water in _____ Inch      | 2   |                  |              | Perf. bottom _____   |
| Open flow after tubing _____ /10ths Merc. in _____ Inch | Liners Used _____   |                  |              | Perf. top _____      |
| Volume _____ Cu. Ft.                                    |   |                  |              | Perf. bottom _____   |
| Rock pressure _____ lbs. _____ hrs.                     | CASING CEMENTED _____ SIZE _____ No. FT. _____ Date _____ |                  |              |                      |
| Oil _____ bbls., 1st 24 hrs.                            | COAL WAS ENCOUNTERED AT _____ FEET _____ INCHES           |                  |              |                      |
| Fresh water _____ feet _____ feet                       | _____ FEET _____ INCHES _____ FEET _____ INCHES           |                  |              |                      |
| Salt water _____ feet _____ feet                        | _____ FEET _____ INCHES _____ FEET _____ INCHES           |                  |              |                      |

Drillers' Names \_\_\_\_\_

Remarks: \_\_\_\_\_

DATE

DISTRICT WELL INSPECTOR

12/15/2023



B-9

PROPOSED MANNER OF PLUGGING AND FILLING WELL

(REQUIRED BY RULES AND REGULATIONS)

WEST VIRGINIA DEPARTMENT OF MINES

OIL AND GAS DIVISION

WORK ORDER

Well to be plugged and filled as follows:

WORK ORDER PREPARED BY THE DEPARTMENT OF MINES

Total Depth 988'

Pull 6-5/8" casing as hole is filled and plugged

Fill with red clay from bottom 988' - 930' - 20' above "sand"

Neat Cement 930' - 920'

5' crushed stone on cement plug - sealing off sand

Continue filling with clay to 700'

Neat Cement 700' - 690'

SET A PERMANENT BRIDGE AT 250'

2 sacks neat cement and 5' crushed stone on bridge

Pull 8-1/4" casing and

Fill with clay to surface

Erect marker such as is described in Rule 18, 1931 Regulations

PLEASE FILE AFFIDAVIT AS SOON AS PLUGGING IS COMPLETED - BLANKS ENCLOSED

To the Department of Mines  
Coal Owner or Operator,  
Lease or Property Owner.

Gentlemen:

This "work order" is submitted for your approval and concurrence and unless notified of your disapproval or non-concurrence, the undersigned will proceed with the plugging and filling of said well in the above described manner on the date stated in the notice of intention to plug and abandon the said well on opposite side of this sheet.

Very truly yours,

*Bunge & Mabe*

Well Operator.

No objections have been filed by the coal owner or coal operator, or any available adjacent lease or property owners or interposed by the Department of Mines to the manner herein described for the plugging and filling of the well above mentioned. Therefore, the same is hereby approved this 13th day

of MARCH, 1950, 19

DEPARTMENT OF MINES 12/15/2023  
Oil and Gas Division

By: *C. A. Hall*

NOTE: This "work order" shall be filed in triplicate, one copy for the files of the Department of Mines; one to be approved or corrected and returned to the well operator as his authority for plugging said well; and one for the well inspector.



STATE OF WEST VIRGINIA  
DEPARTMENT OF MINES  
OIL AND GAS DIVISION

NOTICE OF INTENTION TO PLUG AND ABANDON WELL

(REQUIRED BY SECTION 9, ARTICLE 4, CHAPTER 22 OF THE CODE)

To THE DEPARTMENT OF MINES,  
Charleston, W. Va.

.....  
COAL OPERATOR OR COAL OWNER

B. L. Burge & W. R. Nohe  
NAME OF WELL OPERATOR

.....  
ADDRESS

956 Lakeview Drive Parkersburg, W. Va.  
COMPLETE ADDRESS

.....  
COAL OPERATOR OR COAL OWNER

Mar. 11.....1950  
WELL TO BE ABANDONED

.....  
ADDRESS

Walker.....District

.....  
LEASE OR PROPERTY OWNER

Wood.....County

.....  
ADDRESS

Well No. one

Ethel Harris.....Farm

NOTIFY INSPECTOR O. C. HOWARD - GRANTSVILLE - TELEPHONE 108  
24 HOURS IN ADVANCE OF PLUGGING DATE

Gentlemen:—

The undersigned well operator is about to abandon the above described well and will commence the work of plugging and abandoning said well on the.....17.....day of.....march.....,1950, (which date shall not be less than five days after the day on which this notice so mailed is received, or in due course should be received by the Department of Mines.)

This notice is given you in order that your respective representatives may be present at the plugging and filling of said well. You are further notified that whether you are represented or not represented the undersigned will proceed on that date, or shortly thereafter, to plug and fill said well in the manner required by Section 10, Article 4, Chapter 22 of the Code and given in detail on the reverse side of this notice, in "Work Order."

This notice is being mailed by registered mail to each of you at the above addresses on the above date.

Very truly yours,

B. L. Burge  
Well Operator.



NOTE: Upon the abandonment of all wells drilled prior to June 1, 1929, a plat prepared by a competent engineer, showing the district and county in which the tract of land is located, the name and acreage of same, the names of the owners and adjacent tracts, and the location of the about to be abandoned well, determined by survey, and the courses and distances of such well from two permanent points or landmarks on said tract, shall be submitted with this notice.

(Over)

Wood - 308 - P.....PERMIT NUMBER

12/15/2023



B-10

STATE OF WEST VIRGINIA  
DEPARTMENT OF MINES  
OIL AND GAS DIVISION

AFFIDAVIT OF PLUGGING AND FILLING WELL

AFFIDAVIT SHOULD BE MADE IN TRIPPLICATE, ONE COPY MAILED TO THE DEPARTMENT, ONE COPY TO BE RETAINED BY THE WELL OPERATOR AND THE THIRD COPY (AND EXTRA COPIES IF REQUIRED) SHOULD BE MAILED TO EACH COAL OPERATOR AT THEIR RESPECTIVE ADDRESSES.

|                                      |                                |                       |
|--------------------------------------|--------------------------------|-----------------------|
| COAL OPERATOR OR OWNER               | B.L. Burge                     | NAME OF WELL OPERATOR |
| ADDRESS                              | 1232 16th Street, Parkersburg. | COMPLETE ADDRESS      |
| COAL OPERATOR OR OWNER               | August 16th                    | 19 52                 |
| ADDRESS                              | Wood Walker                    | District              |
| LEASE OR PROPERTY OWNER              | Wood                           | County                |
| ADDRESS                              | Well No. 1                     |                       |
|                                      | Ethel Harris                   | Farm                  |
| STATE INSPECTOR SUPERVISING PLUGGING | O.C. Howard                    |                       |

AFFIDAVIT

STATE OF WEST VIRGINIA,  
County of Wood } ss:

Harry Dallison and Arthur S. Moats  
being first duly sworn according to law depose and say that they are experienced in the work of plugging and filling oil and gas wells and were employed by B.L. Burge, well operator, and participated in the work of plugging and filling the above well, that said work was commenced on the 17th day of March, 19 50, and that the well was plugged and filled in the following manner:

| SAND OR ZONE RECORD<br>FORMATION | FILLING MATERIAL                   | PLUGS USED<br>SIZE & KIND | CASING                             |             |
|----------------------------------|------------------------------------|---------------------------|------------------------------------|-------------|
|                                  |                                    |                           | CSG PULLED                         | CSG LEFT IN |
| 988 - 930                        | Red clay                           |                           | 910'                               |             |
| 930 - 920                        | Neat cement                        |                           |                                    |             |
| 920 - 910                        | Crushed Stone                      |                           |                                    |             |
| 910 - 700                        | Red clay                           |                           |                                    |             |
| 700 - 690                        | Neat cement                        |                           |                                    |             |
|                                  | Bridge at 250'                     |                           |                                    |             |
|                                  | 10' cement and 10' stone on bridge |                           |                                    |             |
|                                  | Clay to surface                    |                           |                                    |             |
| COAL SEAMS                       |                                    |                           |                                    |             |
| (NAME)                           |                                    |                           |                                    |             |
| (NAME)                           |                                    |                           |                                    |             |
| (NAME)                           |                                    |                           |                                    |             |
| (NAME)                           |                                    |                           |                                    |             |
|                                  |                                    |                           | DESCRIPTION OF MONUMENT            |             |
|                                  |                                    |                           | Piece of casing filled With cement |             |

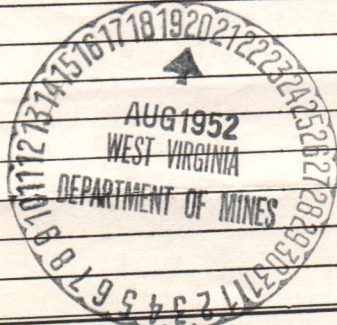

and that the work of plugging and filling said well was completed on the 19th day of March, 19 50.

And further deponents saith not.

Sworn to and subscribed before me this 16th day of Aug 12/15/2023

Harry Dallison  
Arthur S. Moats  
Ernest F. Black  
Notary Public.

My commission expires: Sept. 29, 19 53.

Permit No. Wood-308 P



AFFIDAVIT OF PLUGGING AND FILLING WELL

THE AFFIDAVIT SHOULD BE MADE IN TRIPlicate, ONE COPY TO BE MAILED TO THE REGISTER, ONE COPY TO BE MAILED TO THE COUNTY CLERK AND THE THIRD COPY TO BE KEPT BY THE AFFIDAVIT MAKER AND THE REGISTER SHOULD BE KEPT BY THE COUNTY CLERK.

D. J. Harris

1000 Lee Street, Parkersburg, W. Va.

August 15th 1932

Wm. Harris

Well No. 1

Wm. Harris

O. O. Howard

AFFIDAVIT

STATE OF WEST VIRGINIA

County of Wood

Harry Dailison

being that this well according to the books and all that they are required in the work of plugging and filling and as well as the work of filling the well with cement and stone and that the well was plugged and filled in the following manner:

| Depth of Well | Material                           | Quantity |
|---------------|------------------------------------|----------|
| 985 - 990     | Red clay                           | 100      |
| 990 - 995     | Best cement                        | 100      |
| 995 - 1000    | Crushed stone                      | 100      |
| 1000 - 1005   | Red clay                           | 100      |
| 1005 - 1010   | Best cement                        | 100      |
| 1010 - 1015   | Crushed stone                      | 100      |
| 1015 - 1020   | 10' cement and 10' stone on bridge |          |
| 1020 - 1025   | Clay to surface                    |          |

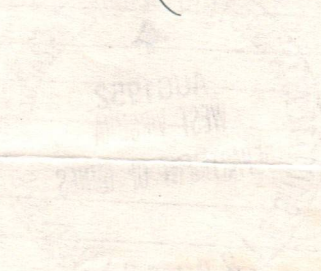

12/15/2023

and that the work of plugging and filling and well was completed on the 15th day of August 1932.

Witness my hand and seal of office this 15th day of August 1932.

Harry Dailison

Wm. Harris

O. O. Howard



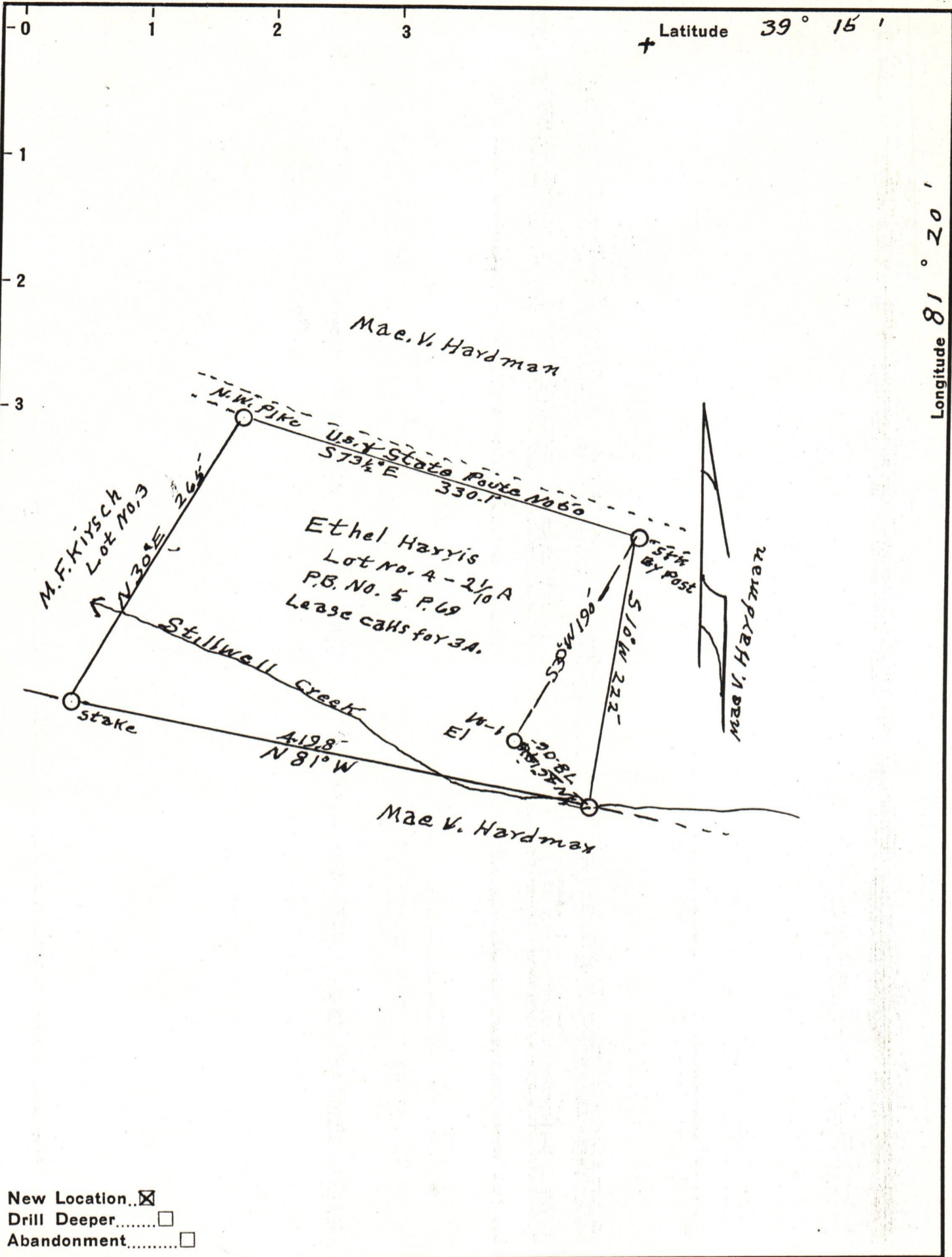

New Location...   
 Drill Deeper.....   
 Abandonment.....

Company BURGE & NDHE  
 Address PARKERSBURG, W.Va.  
 Farm ETHEL HARRIS  
 Tract 4 Acres  $2\frac{1}{2}$  Lease No. \_\_\_\_\_  
 Well (Farm) No. 1 Serial No. \_\_\_\_\_  
 Elevation (Spirit Level) 704'  
 Quadrangle ELIZABETH  
 County WOOD District WALKER  
 By J.E. Anderson Robert R. Anderson  
 Engineer  
 Co. Sur.  
 Engineer's Registration No. 296  
 File No. \_\_\_\_\_ Drawing No. \_\_\_\_\_  
 Date 2-20-60 Scale 1 in = 100 ft.

STATE OF WEST VIRGINIA  
 DEPARTMENT OF MINES  
 OIL AND GAS DIVISION  
 CHARLESTON

WELL LOCATION MAP  
 FILE NO. W00-308 12/15/2023

+ Denotes location of well on United States Topographic Maps, scale 1 to 62,500, latitude and longitude lines being represented by border lines as shown.  
 - Denotes one inch spaces on border line of original tracing.