



STATE OF WEST VIRGINIA
DEPARTMENT OF MINES
OIL AND GAS DIVISION

NOTICE OF PROPOSED LOCATION OF OIL AND GAS WELL

well drilled without permit

To THE DEPARTMENT OF MINES,
Charleston, W. Va.

COAL OPERATOR OR COAL OWNER

ADDRESS

COAL OPERATOR OR COAL OWNER

ADDRESS

OWNER OF MINERAL RIGHTS

ADDRESS

Kennedy Farm Oil Company

NAME OF WELL OPERATOR

1035 Greene Street - Marietta, Ohio

COMPLETE ADDRESS

March 20, 1950, 19

PROPOSED LOCATION

Williams District

Wood County

Well No. 4

L. E. McClure Farm

GENTLEMEN:

The undersigned well operator is entitled to drill upon the above named farm or tract of land for oil and gas, having fee title thereto, (or as the case may be) under grant or lease dated _____, made by _____, to _____, and recorded on the _____ day of _____, in the office of the County Clerk for said County in Book _____, page _____.

The enclosed plat was prepared by a competent engineer and shows the proposed location of a well to be drilled for oil and gas by the undersigned well operator on the farm and in the Magisterial District and County above named, determined by survey and courses and distances from two permanent points, or land marks.

The undersigned well operator is informed and believes there are no coal operators operating beds of coal beneath said farm or tract of land on which said well is located, or within 500 feet of the boundaries of the same, who have mapped their workings and filed their maps as required by law, excepting the coal operators or coal owners (if any) above named as addressees.

The above named coal operators or coal owners (if any) are notified that any objections they may desire to make to such proposed location, or which they are required to make by Section 3 of said Code, if the drilling of a well at said proposed location will cause a dangerous condition in or about their respective coal mines, must be received by, or filed with the Department of Mines within ten* days from the receipt of a copy of this notice and accompanying plat by said Department. Said coal operators are further notified that forms for use in making such objections will be furnished to them by the Department of Mines promptly on request and that all such objections must set forth as definitely as is reasonably possible the ground or grounds on which such objections are based and indicate the direction and distance the proposed location should be moved to overcome same.

(The next paragraph is to be completed only in Department's copy.)

Copies of this notice and the enclosed plat were mailed by registered mail, or delivered to the above named coal operators or coal owners at their above shown respective address _____ day before, or on the same day with the mailing or delivery of this copy to the Department of Mines at Charleston, West Virginia.

Very truly yours,

J. O. Herlan

WELL OPERATOR

STREET

CITY OR TOWN

STATE

Address of Well Operator }

12/15/2023



*Section 3 If no such objections be filed or be found by the department of mines, within said period of ten days from the receipt of said notice and plat by the department of mines, to said proposed location, the department shall forthwith issue to the well operator a drilling permit reciting the filing of such plat, that no objections have been made by the coal operators to the location, or found thereto by the department, and that the same is approved and the well operator authorized to proceed to drill at said location.

A-9

Marietta, O. 3/15 - 1950

Department of Mines
Charleston, W. Va.

Please find enclosed Record of well
and also Permit for Plugging
and abandon Well

We drilled this well to salt sand
as you will see by Record. and Plugged
back up to Cow Run Sand to shoot
and see if we could make a well out
of it.

After shooting Cow Run and found
out it was no good I call Mr. O.C.
Howard at Grantsville, and he gave
me permit to plug above the sand and
then when we got our Permit we would
finish up.

The reason I did this was that the
hole was caving pretty bad and wanted
to do this while we had the hole clear

Yours Very Truly

J. J. Hurlan

1035 Greene St.
Marietta, Ohio

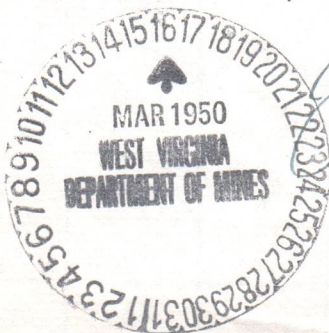

A-110

March 16, 1950

Mr. J. O. Herlan
1035 Greene Street
Marietta, Ohio

Dear Sir:

We are in receipt of your application and well log to abandon Well No. 4 on the L. E. McClure Farm, Williams District, Wood County and note that this well was completed in November 1949. We are unable to locate anything in our files to show that a permit was issued to drill the well. Was it drilled without permit?

Please let us hear from you by return mail.

Very truly yours,

Administrative Assistant
OIL AND GAS DIVISION

MG:g
cc: O. C. Howard, Inspector

12/15/2023

A-11

Marietta G. 3/17-1950

Department of Mines
Charleston W. Va.

In receipt of your letter of
the 16, in regard to a permit to drill
I. E. McClure # 4. Which I propose
to pull and abandon.

Will say that I did not
get a permit to drill the well.

In fact I did not know I had to since
the war, although I did no drilling during
the war.

I am very sorry about this and
will not let it happen again.

If there is anything to do to get
the related permit.

Please let me know

Yours Very Truly

J. J. Herlan
1835 Greene St.
Marietta, Ohio.



A-12

March 20, 1950

Mr. J. O. Herlan
1035 Greene Street
Marietta, Ohio

Dear Sir:

Enclosed is permit to abandon Well No. 4 on the L. E. McClure Farm, Williams District, Wood County and we have had to record on the state files that the well was drilled without permit. The Oil and Gas Laws have been on the statute books in West Virginia since 1929 and anyone operating in the state for oil or gas, should acquaint themselves with the laws of the state.

The Department has always been reluctant to prosecute anyone and we will not do so in this case, however, we will appreciate receiving the proper affidavit of plugging as soon as the work is completed. Mr. O. C. Howard, Inspector will be glad to explain this blank to you. One copy is required in this office.

Very truly yours,

Administrative Assistant
OIL AND GAS DIVISION

MG:g
encl

cc: O. C. Howard, Inspector

12/15/2023

B-1



STATE OF WEST VIRGINIA
DEPARTMENT OF MINES
OIL AND GAS DIVISION

WELL RECORD

Permit No. 311

Oil or Gas Well _____
(KIND)

Company Kennedy Farm Oil Co. by J. J. Gortman
Address 1035 Cherry St. Marietta Ohio.
Farm J. E. McClure Acres 44 1/4
Location (waters) Big Run
Well No. 4 Elev. _____
District Williamson County Wood
The surface of tract is owned in fee by J. E. McClure
Williamstown Address W. Va.
Mineral rights are owned by Kennedy Heirs
Williamstown Address W. Va.
Drilling commenced Nov. 1 - 1949
Drilling completed Nov. 25 1949
Date Shot 12/4 - 1949 From 730 To 750
With 60 qt.
Open Flow _____ /10ths Water in _____ Inch
_____ /10ths Merc. in _____ Inch
Volume _____ Cu. Ft.
Rock Pressure _____ lbs. _____ hrs.
Oil showed little oil from 730 to 750 bbls., 1st 24 hrs.
Fresh water none feet _____ feet
Salt water little on salt sand feet 1202 little on salt feet

Casing and Tubing	Used in Drilling	Left in Well	Packers
Size			Kind of Packer
16			
13			
10			Size of
8 1/2	200		
6 1/2	857		Depth set
5 3/16 4 7/8	959		
3			Perf. top
2			Perf. bottom
Liners Used			Perf. top
			Perf. bottom

CASING CEMENTED _____ SIZE _____ No. Ft. _____ Date _____
COAL WAS ENCOUNTERED AT _____ FEET _____ INCHES
_____ FEET _____ INCHES _____ FEET _____ INCHES
_____ FEET _____ INCHES _____ FEET _____ INCHES

Formation	Color	Hard or Soft	Top	Bottom	Oil, Gas or Water	Depth Found	Remarks
Red Rock	Red	soft	0	20			
slate	white	"	20	40			
Red Rock	Red	"	40	60			
slate & shells	light	solid	60	90			
slate	white	soft	90	100			
Red Rock	Red	soft	100	110			
shell	light	hard	110	120			
Red Rock	Red	soft	120	160			
Blue Sand	Blue	firm	160	195			
Red Rock	Red	soft	195	205			
Blue Sand	Blue	firm	205	290			
limst	light	hard	290	295			
Blue Sand	Blue	firm	295	330			
Sand	gray	"	330	355			
Blue slate	blue	soft	355	375			
white slate	white	solid	375	405			
Blue "	Blue	"	405	440			
Red Rock	Red	soft	440	450			
Blue Sand	Blue	firm	450	495			
Red Rock	Red	soft	495	520			
Limst	Gray	hard	520	550			



12/15/2023

Formation	Color	Hard or Soft	Top	Bottom	Oil, Gas or Water	Depth Found	Remarks
Big Red	Red	soft	550	610			
lime	gray	hard	610	625			
Red Rock	red	soft	625	635			
Blue slaty	blue	firm	635	645			
slaty white	white	"	645	685			
Red Rock	Red	soft	685	695			
Sand	gray	firm	695	705			
white slaty	white	soft	705	730			
Sand	white	solid	730	750	oil show 730 to 750		
slaty	white	"	750	795			
Shells	gray	solid	795	810			
Black slaty	black	soft	810	825			
Pink Rock	Pink	soft	825	830			
shells	gray	hard	830	835			
Pink Rock	Pink	soft	835	850			
Sand	white	firm	850	930			
slaty	white	soft	930	965			
Sand	white	solid	965	1075			
slaty	black	soft	1075	1080	little oil 1195 to 1200		
white slaty	white	firm	1080	1160			
Sand	white	solid	1140	1202			

12/15/2023

Date Mar 15, 1950

APPROVED Kennedy Farm oil & Owner

By Jordanian Part owner
(Title)

B-3

STATE OF WEST VIRGINIA
DEPARTMENT OF MINES
OIL AND GAS DIVISION

INSPECTOR'S PLUGGING REPORT

Permit No. Woo. 311P Well No. 4

COMPANY Kennedy Farm Oil Co ADDRESS Manetta Co.

FARM L C McElure DISTRICT Williams COUNTY Wood

Filling Material Used clay and cement

Liner Location Amount Packer Location

PLUGS USED AND DEPTH PLACED			BRIDGES	CASING AND TUBING		
CEMENT-THICKNESS	WOOD-SIZE	LEAD	CONSTRUCTION-LOCATION	RECOVERED	SIZE	LOST
	Clay		1202-984			
10'	5" stone		984-969			
	Clay		969-875			
	Clay		875-700			
10'	5" stone		700-685			
	Budip		250			
2' lay	5" stone		250-235			
	Clay		235 to surface			

Drillers' Names William Martin & A. Hulon

Remarks: Completed Mar 27-1950

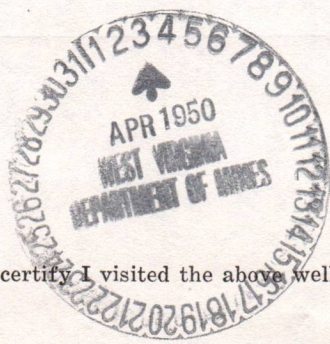

3/27-1950
DATE

I hereby certify I visited the above well on this date.

A. Hulon
DISTRICT WELL INSPECTOR

12/15/2023

STATE OF WEST VIRGINIA
DEPARTMENT OF MINES
OIL AND GAS DIVISION

INSPECTOR'S WELL REPORT

Permit No. _____

Oil or Gas Well _____
(KIND)

	CASING AND TUBING	USED IN DRILLING	LEFT IN WELL	PACKERS
Company _____	Size			Kind of Packer _____
Address _____				
Farm _____	16 _____			
Well No. _____	13 _____			Size of _____
District _____ County _____	10 _____			
Drilling commenced _____	8 1/4 _____			Depth set _____
Drilling completed _____ Total depth _____	6 5/8 _____			
Date shot _____ Depth of shot _____	5 3/16 _____			Perf. top _____
Initial open flow _____ /10ths Water in _____ Inch	3 _____			Perf. bottom _____
Open flow after tubing _____ /10ths Merc. in _____ Inch	2 _____			Perf. top _____
Volume _____ Cu. Ft.	Liners Used _____			Perf. bottom _____

	CASING CEMENTED	SIZE	No. FT.	Date
Rock pressure _____ lbs. _____ hrs.				
Oil _____ bbls., 1st 24 hrs.	COAL WAS ENCOUNTERED AT _____ FEET _____ INCHES			
Fresh water _____ feet _____ feet	_____ FEET	_____ INCHES	_____ FEET	_____ INCHES
Salt water _____ feet _____ feet	_____ FEET	_____ INCHES	_____ FEET	_____ INCHES

Drillers' Names _____

Remarks: _____

DATE _____

DISTRICT WELL INSPECTOR
12/15/2023



B-8



STATE OF WEST VIRGINIA
DEPARTMENT OF MINES
OIL AND GAS DIVISION

NOTICE OF INTENTION TO PLUG AND ABANDON WELL

(REQUIRED BY SECTION 9, ARTICLE 4, CHAPTER 22 OF THE CODE)

To THE DEPARTMENT OF MINES,
Charleston, W. Va.

None
COAL OPERATOR OR COAL OWNER

Kennedy Farm oil 9
NAME OF WELL OPERATOR

ADDRESS

1035 Grove St Marietta, Ohio
COMPLETE ADDRESS

COAL OPERATOR OR COAL OWNER

March 15 1950

ADDRESS

Williams District

LEASE OR PROPERTY OWNER

Wood County

ADDRESS

Well No. H 37° 25'
81° 25'
L. S. McClure Farm

Gentlemen:—

NOTIFY INSPECTOR O. C. HOWARD - GRANTSVILLE - TELEPHONE 108
24 HOURS IN ADVANCE OF PLUGGING DATE

The undersigned well operator is about to abandon the above described well and will commence

the work of plugging and abandoning said well on the 21 day of March, 1950,
(which date shall not be less than five days after the day on which this notice so mailed is received,
or in due course should be received by the Department of Mines.)

This notice is given you in order that your respective representatives may be present at the
plugging and filling of said well. You are further notified that whether you are represented or not
represented the undersigned will proceed on that date, or shortly thereafter, to plug and fill said
well in the manner required by Section 10, Article 4, Chapter 22 of the Code and given in detail on the
reverse side of this notice, in "Work Order."

This notice is being mailed by registered mail to each of you at the above addresses on the
above date.

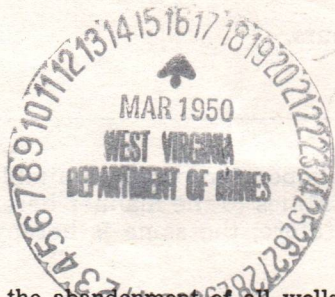

Very truly yours,

J. O. Herlan
Well Operator.

12/15/2023

NOTE: Upon the abandonment of all wells drilled prior to June 1, 1929, a plat prepared by a competent
engineer, showing the district and county in which the tract of land is located, the name and acreage of same,
the names of the owners and adjacent tracts, and the location of the about to be abandoned well, determined
by survey, and the courses and distances of such well from two permanent points or landmarks on said tract, shall
be submitted with this notice.

(Over)

B-9

PROPOSED MANNER OF PLUGGING AND FILLING WELL

(REQUIRED BY RULES AND REGULATIONS)

WEST VIRGINIA DEPARTMENT OF MINES

OIL AND GAS DIVISION

WORK ORDER

Well to be plugged and filled as follows:

WORK ORDER PREPARED BY THE DEPARTMENT OF MINES

Total Depth 1202'

Fill with red clay from bottom 1202' - 984' - 30' below 4-7/8" casing

Neat Cement 984' - 974'

5' crushed stone on cement plug - sealing hole completely below 4-7/8" casing

Pull 4-7/8" casing

Fill with clay to 875 -- Pull 6-1/4" casing and

Continue filling with clay to 700'

Neat Cement 700' - 690'

5' crushed stone on cement plug

SET A PERMANENT BRIDGE AT 250'

2 sacks neat cement and 5' crushed stone on bridge

Fill with clay to surface

Erect marker such as is described in Rule 18, 1931 Regulations

To the Department of Mines
Coal Owner or Operator,
Lease or Property Owner.

Gentlemen:

This "work order" is submitted for your approval and concurrence and unless notified of your disapproval or non-concurrence, the undersigned will proceed with the plugging and filling of said well in the above described manner on the date stated in the notice of intention to plug and abandon the said well on opposite side of this sheet.

Very truly yours,

Well Operator.

No objections have been filed by the coal owner or coal operator, or any available adjacent lease or property owners or interposed by the Department of Mines to the manner herein described for the plugging and filling of the well above mentioned. Therefore, the same is hereby approved this

20th day of March, 1950, 19

DEPARTMENT OF MINES
Oil and Gas Division

By: *C. Hall*

NOTE: This "work order" shall be filed in triplicate, one copy for the files of the Department of Mines; one to be approved or corrected and returned to the well operator as his authority for plugging said well; and one for the well inspector.

B-10

STATE OF WEST VIRGINIA
DEPARTMENT OF MINES
OIL AND GAS DIVISION

AFFIDAVIT OF PLUGGING AND FILLING WELL

AFFIDAVIT SHOULD BE MADE IN TRIPLICATE. ONE COPY MAILED TO THE DEPARTMENT, ONE COPY TO BE RETAINED BY THE WELL OPERATOR AND THE THIRD COPY (AND EXTRA COPIES IF REQUIRED) SHOULD BE MAILED TO EACH COAL OPERATOR AT THEIR RESPECTIVE ADDRESSES.

None COAL OPERATOR OR OWNER
Kennedy Farm Oil Co NAME OF WELL OPERATOR
1035 Greene St Marietta, Ohio COMPLETE ADDRESS
March 27 1950 WELL AND LOCATION
Williams District
Wood County
 Well No. 4
L. E. McClure Farm

STATE INSPECTOR SUPERVISING PLUGGING P. C. Howard

AFFIDAVIT

STATE OF WEST VIRGINIA,

County of Jackson

SS:

J. Herlan and Wm. Martin
being first duly sworn according to law depose and say that they are experienced in the work of plugging and filling oil and gas wells and were employed by Kennedy Farm Oil Co., well operator, and participated in the work of plugging and filling the above well, that said work was commenced on the 25 day of March, 1950, and that the well was plugged and filled in the following manner:

SAND OR ZONE RECORD	FILLING MATERIAL			PLUGS USED	CASING	
	FORMATION	CONTENT	FROM TO		SIZE & KIND	CSG PULLED
<u>Salt Sand</u>	<u>Red clay</u>		<u>1202</u> <u>985'</u>		<u>8 1/4-200</u>	
	<u>Lead wool</u>		<u>985'</u> <u>980</u>		<u>6 1/4-857</u>	
	<u>Red clay</u>		<u>980</u> <u>875'</u>		<u>4 1/2 954</u>	
	<u>2 1/2 sack cement & stone</u>		<u>875'</u> <u>700</u>			
	<u>set bridge at</u>		<u>250</u>			
	<u>2 1/2 sack cement & stone</u>		<u>250</u> <u>240</u>			
<u>filled to top with red clay</u>						
<u>Will erect monument soon as I get machine away</u>						
<u>The reason I put this lead wool in at 980 was we had some water to shut off before we shot the Cow Run sand.</u>						
COAL SEAMS				DESCRIPTION OF MONUMENT		
(NAME)				<u>Well set 6' of 6 1/4-3 1/2 in ground + 3 ft out and fill with cement</u>		
(NAME)						
(NAME)						
(NAME)						

and that the work of plugging and filling said well was completed on the 27 day of March, 1950.

And further deponents saith not.

Sworn to and subscribed before me this 27 day of March, 1950.

My commission expires:

J. Herlan
William Martin
J. E. Schneider
Notary Public.

Permit No W20-311-P

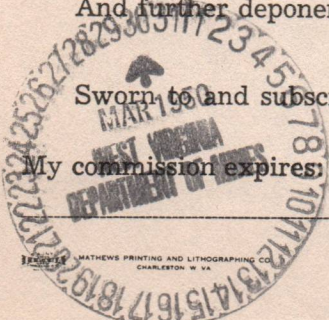

J. E. SCHNEIDER, Notary Public
My commission expires Jan. 19, 1953

DEPARTMENT OF MINES
OFFICE OF THE STATE GEOLOGIST

STATE OF OHIO

THE STATE GEOLOGIST HAS RECEIVED FROM THE FOLLOWING PERSONS THE FOLLOWING INFORMATION CONCERNING THE LOCATION OF CERTAIN MINES AND MINING OPERATIONS IN THE COUNTY OF []

[Faded text describing mining operations and locations]

[Faded text describing mining operations and locations]

[Faded text describing mining operations and locations]

[Faded text describing mining operations and locations]

[Faded text describing mining operations and locations]

[Faded text describing mining operations and locations]

[Faded text describing mining operations and locations]

[Faded text describing mining operations and locations]

[Handwritten signature]



12/15/2023

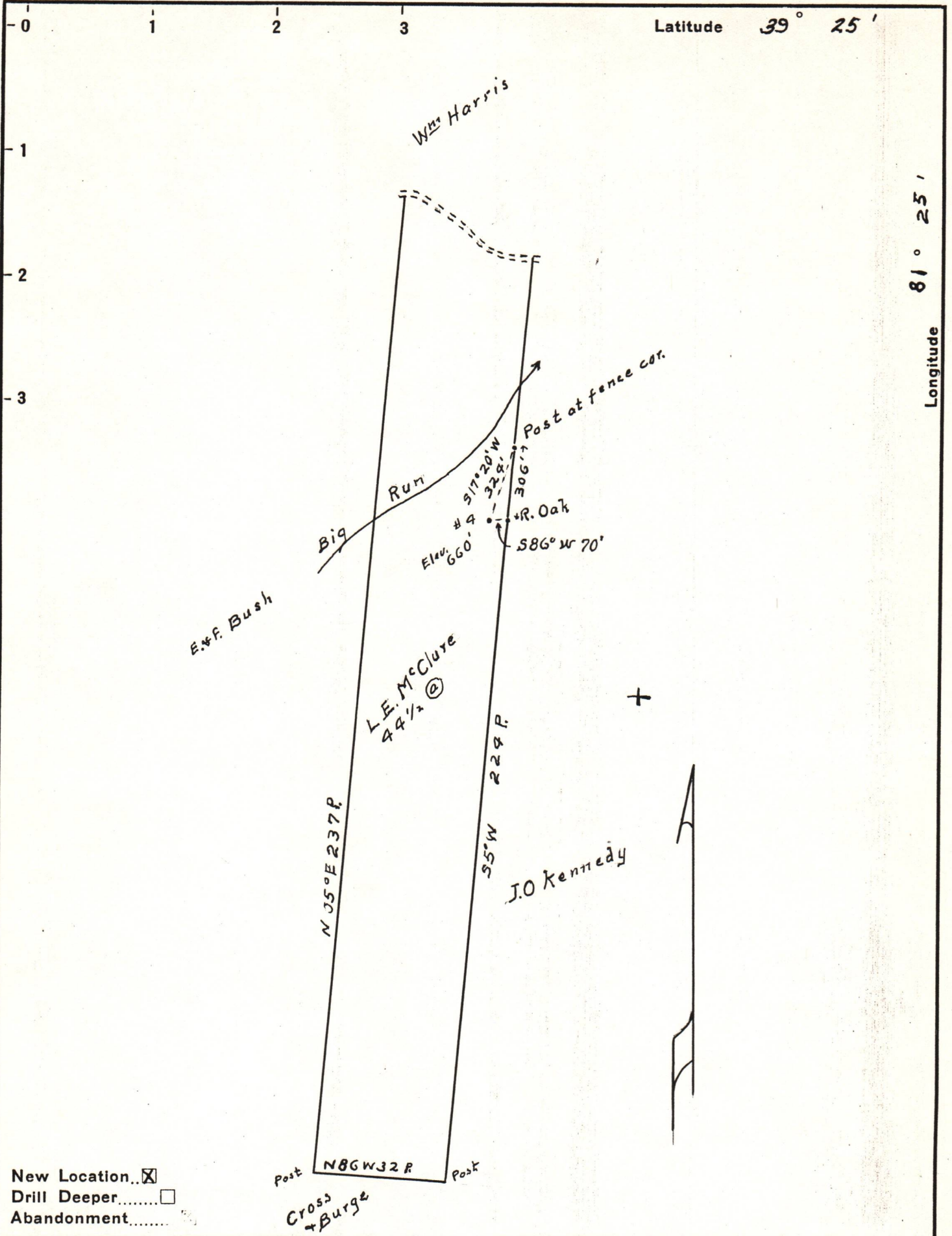

New Location...
 Drill Deeper.....
 Abandonment.....

Kennedy Farm Oil Co
 Company by The O. Herlan
 Address 1035 Green St, Marietta, O.
 Farm L.E. McClure
 Tract _____ Acres 44 1/2 Lease No. _____
 Well (Farm) No. 4 Serial No. _____
 Elevation (Spirit Level) 660'
 Quadrangle Marietta
 County Wood District Williams
 Engineer Robert R. Anderson
 by O. Meredith
 Engineer's Registration No. 296
 File No. _____ Drawing No. _____
 Date Mar 19, 50 Scale 1 in = 30 Poles

STATE OF WEST VIRGINIA
 DEPARTMENT OF MINES
 OIL AND GAS DIVISION
 CHARLESTON

WELL LOCATION MAP
 FILE NO. W00-311 12/15/2023

+ Denotes location of well on United States Topographic Maps, scale 1 to 62,500, latitude and longitude lines being represented by border lines as shown.
 - Denotes one inch spaces on border line of original tracing.

"IMPERIAL" TRACING CLOTH
 K & E CO., N. Y.