



STATE OF WEST VIRGINIA
DEPARTMENT OF MINES
OIL AND GAS DIVISION

NOTICE OF PROPOSED LOCATION OF OIL AND GAS WELL

To THE DEPARTMENT OF MINES,
Charleston, W. Va.

NONE
COAL OPERATOR OR COAL OWNER

M. A. Bennett Company
NAME OF WELL OPERATOR

ADDRESS

Rt #1, Waverly, West Virginia
COMPLETE ADDRESS

COAL OPERATOR OR COAL OWNER

July 26, 19 50
PROPOSED LOCATION

ADDRESS

Union District

OWNER OF MINERAL RIGHTS

Wood County

ADDRESS

Well No. 1 390 25'
81° 30'

Granvill A. Rolston Farm

GENTLEMEN:

The undersigned well operator is entitled to drill upon the above named farm or tract of land for oil and gas, having fee title thereto, (or as the case may be) under grant or lease dated January 10, 1950, made by Gravill A. Rolston & Wife, to M. A. Bennett Company, and recorded on the day of (Not Recorded), in the office of the County Clerk for said County in Book , page .

The enclosed plat was prepared by a competent engineer and shows the proposed location of a well to be drilled for oil and gas by the undersigned well operator on the farm and in the Magisterial District and County above named, determined by survey and courses and distances from two permanent points, or land marks.

The undersigned well operator is informed and believes there are no coal operators operating beds of coal beneath said farm or tract of land on which said well is located, or within 500 feet of the boundaries of the same, who have mapped their workings and filed their maps as required by law, excepting the coal operators or coal owners (if any) above named as addressees.

The above named coal operators or coal owners (if any) are notified that any objections they may desire to make to such proposed location, or which they are required to make by Section 3 of said Code, if the drilling of a well at said proposed location will cause a dangerous condition in or about their respective coal mines, must be received by, or filed with the Department of Mines within ten* days from the receipt of a copy of this notice and accompanying plat by said Department. Said coal operators are further notified that forms for use in making such objections will be furnished to them by the Department of Mines promptly on request and that all such objections must set forth as definitely as is reasonably possible the ground or grounds on which such objections are based and indicate the direction and distance the proposed location should be moved to overcome same.

(The next paragraph is to be completed only in Department's copy.)

Copies of this notice and the enclosed plat were mailed by registered mail, or delivered to the above named coal operators or coal owners at their above shown respective address day before, or on the same day with the mailing or delivery of this copy to the Department of Mines at Charleston, West Virginia.

Very truly yours,

M. A. Bennett Co.

By: M. A. Bennett
WELL OPERATOR

Rt #1
STREET

Waverly

CITY OR TOWN

West Virginia
STATE

12/15/2023

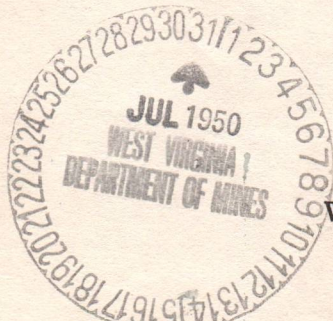

Address of Well Operator }

*Section 3 If no such objections be filed or be found by the department of mines, within said period of ten days from the receipt of said notice and plat by the department of mines, to said proposed location, the department shall forthwith issue to the well operator a drilling permit reciting the filing of such plat, that no objections have been made by the coal operators to the location, or found thereto by the department, and that the same is approved and the well operator authorized to proceed to drill at said location.

DEPARTMENT OF MINES
OFFICE OF OIL AND GAS

NOTICE OF PROPOSED LOCATION OF OIL AND GAS

Notice is hereby given that the proposed location of an oil and gas well is as follows:

Section 15, Township 12N, Range 10E, 1890

Union, West Virginia

Proposed by: [Name]

Operator: [Name]

Location: [Address]

Map Reference: [Map No.]

Legal Description: [Legal Description]

Survey Reference: [Survey No.]

County: [County Name]

State: [State Name]

Date: [Date]

Signature: [Signature]

Printed Name: [Name]

Address: [Address]

12/15/2023

A-10

August 10, 1950

M. A. Bennett Company
Route 1
Waverly, West Virginia

Gentlemen:

Enclosed is permit WOC-331 to drill Well
No. 1 on the Granvill A. Rolston Farm, Union District,
Wood County.

Very truly yours,

Administrative Assistant
OIL AND GAS DIVISION

CHH:K
Encl-2

CC: Inspector O. G. Howard

12/15/2023



STATE OF WEST VIRGINIA
DEPARTMENT OF MINES
OIL AND GAS DIVISION

WELL RECORD

Permit No. WV-331

Oil or Gas Well Dry
(KIND)

Company M. A. Bennett Co.
Address Route 1, Waverly, W.Va.
Farm Granville Rolston Acres 54
Location (waters) Ohio River
Well No. 1 Elev. 765
District _____ County Wood
The surface of tract is owned in fee by Granville Rolston
Address Waverly, W.Va.
Mineral rights are owned by Granville Rolston
Address Waverly W.V.
Drilling commenced Sept 18, 1950
Drilling completed Sept Oct 5, 1950
Date Shot Never From _____ To _____
With _____
Open Flow /10ths Water in _____ Inch
/10ths Merc. in _____ Inch
Volume _____ Cu. Ft.
Rock Pressure _____ lbs. _____ hrs.
Oil _____ bbls., 1st 24 hrs.
Fresh water _____ feet _____ feet
Salt water _____ feet _____ feet

Casing and Tubing	Used in Drilling	Left in Well	Packers
Size			Kind of Packer
16			
13			
10			Size of _____
8 1/4	400	None	
6 3/4	975	None	Depth set _____
5 3/16			
3			Perf. top _____
2			Perf. bottom _____
Liners Used			Perf. top _____
			Perf. bottom _____

CASING CEMENTED Not SIZE _____ No. Ft. _____ Date _____
COAL WAS ENCOUNTERED AT None FEET _____ INCHES
FEET _____ INCHES FEET _____ INCHES
FEET _____ INCHES FEET _____ INCHES

Formation	Color	Hard or Soft	Top	Bottom	Oil, Gas or Water	Depth Found	Remarks
Red Rock & Shells	Red	Soft	0	130			
White Slate	White	Soft	130	200			
Red Rock	Red	Soft	200	210			
Slate & Shells	Light	Soft	210	230			
Red Rock	Red	Soft	230	310			
Lime	Light	Hard	310	348			
Red Rock	Red	Soft	348	460			
Lime	Gray	Hard	460	498			
Red Rock	Red	Soft	498	460 530			
White Slate	W	Soft	530	585			
Red Rock	R	Soft	585	695			
Lime	G	Soft Hard	695	796			
Slate	Light	Soft	796	865			
Pink Rock	Pink	S	865	890			
Lime	G	H	890	898			
Pink Rock	Pink	S	898	936			
Slate	L	S	936	975			
Dunkard Sand	E	H	975	1000			
Total Depth				1000			

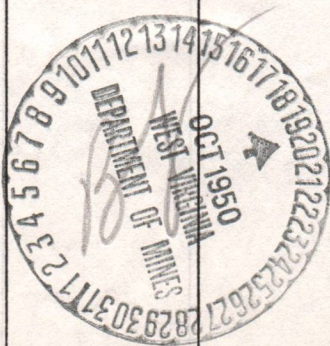

12/15/2023

B-2

STATE OF WEST VIRGINIA
DEPARTMENT OF MINES
OIL AND GAS DIVISION

INSPECTOR'S PLUGGING REPORT

Permit No. W.V. 331P Well No. 1

COMPANY M A Bennett Co ADDRESS Waverly W Va

FARM Granville Polster DISTRICT Imai COUNTY Wood

Filling Material Used Clay and cement.

Liner Location Amount Packer Location

PLUGS USED AND DEPTH PLACED			BRIDGES	CASING AND TUBING		
CEMENT-THICKNESS	WOOD-SIZE	LEAD	CONSTRUCTION-LOCATION	RECOVERED	SIZE	LOST
<i>Pulling on 6 1/4" casing</i>						

Drillers' Names M A Bennett R B Hunt

Remarks:

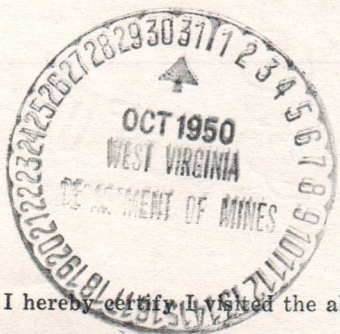

10/26-1950
DATE

I hereby certify I visited the above well on this date.

(Signature)

DISTRICT WELL INSPECTOR
12/15/2023

STATE OF WEST VIRGINIA
DEPARTMENT OF MINES
OIL AND GAS DIVISION

INSPECTOR'S WELL REPORT

Permit No. _____

Oil or Gas Well _____
(KIND)

	CASING AND TUBING	USED IN DRILLING	LEFT IN WELL	PACKERS
Company _____	Size			
Address _____	16			Kind of Packer _____
Farm _____	13			
Well No. _____	10			Size of _____
District _____ County _____	8 1/4			
Drilling commenced _____	6 5/8			Depth set _____
Drilling completed _____ Total depth _____	5 3/16			
Date shot _____ Depth of shot _____	3			Perf. top _____
Initial open flow _____ /10ths Water in _____ Inch	2			Perf. bottom _____
Open flow after tubing _____ /10ths Merc. in _____ Inch	Liners Used _____			Perf. top _____
Volume _____ Cu. Ft.				Perf. bottom _____
Rock pressure _____ lbs. _____ hrs.	CASING CEMENTED _____ SIZE _____ No. FT. _____ Date _____			
Oil _____ bbls., 1st 24 hrs.	COAL WAS ENCOUNTERED AT _____ FEET _____ INCHES			
Fresh water _____ feet _____ feet	_____ FEET _____ INCHES _____ FEET _____ INCHES			
Salt water _____ feet _____ feet	_____ FEET _____ INCHES _____ FEET _____ INCHES			

Drillers' Names _____

Remarks:

DATE

DISTRICT WELL INSPECTOR

12/15/2023

M-1
M

STATE OF WEST VIRGINIA
DEPARTMENT OF MINES
OIL AND GAS DIVISION

INSPECTOR'S PLUGGING REPORT

Permit No. Woo 331P Well No. 1

COMPANY M A Bennett Co ADDRESS Waverly W Va.

FARM Ganville Polston DISTRICT Imai COUNTY Wood

Filling Material Used Clay and cement.

Liner Location Amount Packer Location

PLUGS USED AND DEPTH PLACED			BRIDGES	CASING AND TUBING		
CEMENT-THICKNESS	WOOD-SIZE	LEAD	CONSTRUCTION-LOCATION	RECOVERED	SIZE	LOST
	Clay		1000 - 975	975	6 5/8	00
10	1/2" Stone		975 - 960	400	8 1/4	00
	Clay		960 - 776			
10	1/2" Stone		776 - 761			
	Bucky		300			
	Clay		300 to surface			

Drillers' Names M A Bennett P B Hunt

Remarks:

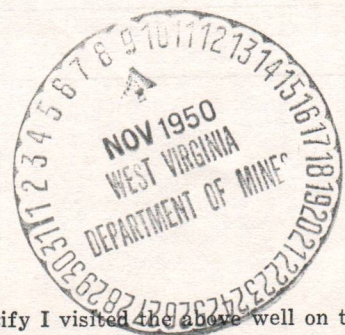

11/1-1950
DATE

I hereby certify I visited the above well on this date.

[Signature]
DISTRICT WELL INSPECTOR

12/15/2023

STATE OF WEST VIRGINIA
DEPARTMENT OF MINES
OIL AND GAS DIVISION

INSPECTOR'S WELL REPORT

Permit No. _____

Oil or Gas Well _____
(KIND)

	CASING AND TUBING	USED IN DRILLING	LEFT IN WELL	PACKERS
Company _____	Size			
Address _____	16			Kind of Packer _____
Farm _____	13			
Well No. _____	10			Size of _____
District _____ County _____	8 1/4			
Drilling commenced _____	6 5/8			Depth set _____
Drilling completed _____ Total depth _____	5 3/16			
Date shot _____ Depth of shot _____	3			Perf. top _____
Initial open flow _____ /10ths Water in _____ Inch	2			Perf. bottom _____
Open flow after tubing _____ /10ths Merc. in _____ Inch	Liners Used			Perf. top _____
Volume _____ Cu. Ft.				Perf. bottom _____
Rock pressure _____ lbs. _____ hrs.	CASING CEMENTED _____ SIZE _____ No. FT. _____ Date _____			
Oil _____ bbls., 1st 24 hrs.	COAL WAS ENCOUNTERED AT _____ FEET _____ INCHES			
Fresh water _____ feet _____ feet	_____ FEET _____ INCHES _____ FEET _____ INCHES			
Salt water _____ feet _____ feet	_____ FEET _____ INCHES _____ FEET _____ INCHES			

Drillers' Names _____

Remarks: _____

DATE _____

DISTRICT WELL INSPECTOR _____

12/15/2023



STATE OF WEST VIRGINIA
DEPARTMENT OF MINES
OIL AND GAS DIVISION

NOTICE OF INTENTION TO PLUG AND ABANDON WELL
(REQUIRED BY SECTION 9, ARTICLE 4, CHAPTER 22 OF THE CODE)

To THE DEPARTMENT OF MINES,
Charleston, W. Va.

NONE
Coal Operator or Coal Owner

Address

Coal Operator or Coal Owner

Address

Lease or Property Owner

Address

M. A. Bennett Co.
Name of Well Operator

Route 1,
Waverly, W.Va.
Complete Address

October 19 1950

WELL TO BE ABANDONED

UNION District

Wood County

Well No. 1

Granville Rolston Farm

Gentlemen:— NOTIFY INSPECTOR O. C. HOWARD - GRANTSVILLE - TELEPHONE 108
24 HOURS IN ADVANCE OF PLUGGING DATE

The undersigned well operator is about to abandon the above described well and will commence the work of plugging and abandoning said well on the 23rd day of October, 1950, (which date shall not be less than five days after the day on which this notice so mailed is received, or in due course should be received by the Department of Mines.)

This notice is given you in order that your respective representatives may be present at the plugging and filling of said well. You are further notified that whether you are represented or not represented the undersigned will proceed on that date, or shortly thereafter, to plug and fill said well in the manner required by Section 10, Article 4, Chapter 22 of the Code and given in detail on the reverse side of this notice, in "Work Order."

This notice is being mailed by registered mail to each of you at the above addresses on the above date.

Very truly yours,
M. A. BENNETT CO.

M A Bennett
Well Operator.

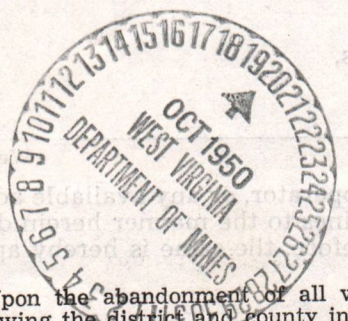

NOTE: Upon the abandonment of all wells drilled prior to June 1, 1929, a plat prepared by a competent engineer, showing the district and county in which the tract of land is located, the name and acreage of same, the names of the owners and adjacent tracts, and the location of the about to be abandoned well, determined by survey, and the courses and distances of such well from two permanent points or landmarks on said tract, shall be submitted with this notice.

(Over)

W00-331-P PERMIT NUMBER

331-P

12/15/2023

B-9

PROPOSED MANNER OF PLUGGING AND FILLING WELL

(REQUIRED BY RULES AND REGULATIONS)

WEST VIRGINIA DEPARTMENT OF MINES

OIL AND GAS DIVISION

WORK ORDER

Well to be plugged and filled as follows:

ELEVATION 765 ft
6 1/4 Casing 975 Ft

Fill with Red Clay 1000 - 975 Ft

Neat Cement 975 - 965 Ft

5' Crushed Stone on top of cement plug

Continue Filling with clay to 776

Neat Cement 776 -766

5' Crushed Stone on Top of Cement Plug

Set permanent bridge at 300'

Continue to fill to surface

Erect marker such as is described in Rule 18, 1931 Regulations

To the Department of Mines
Coal Owner or Operator,
Lease or Property Owner.

Gentlemen:

This "work order" is submitted for your approval and concurrence and unless notified of your disapproval or non-concurrence, the undersigned will proceed with the plugging and filling of said well in the above described manner on the date stated in the notice of intention to plug and abandon the said well on opposite side of this sheet.

Very truly yours,

Well Operator.

No objections have been filed by the coal owner or coal operator, or any available adjacent lease or property owners or interposed by the Department of Mines to the manner herein described for the plugging and filling of the well above mentioned. Therefore, the same is hereby approved this

20th day of October, 1950, 19

12/15/2023

DEPARTMENT OF MINES
Oil and Gas Division

By: C. M. Hall

NOTE: This "work order" shall be filed in triplicate, one copy for the files of the Department of Mines; one to be approved or corrected and returned to the well operator as his authority for plugging said well; and one for the well inspector.

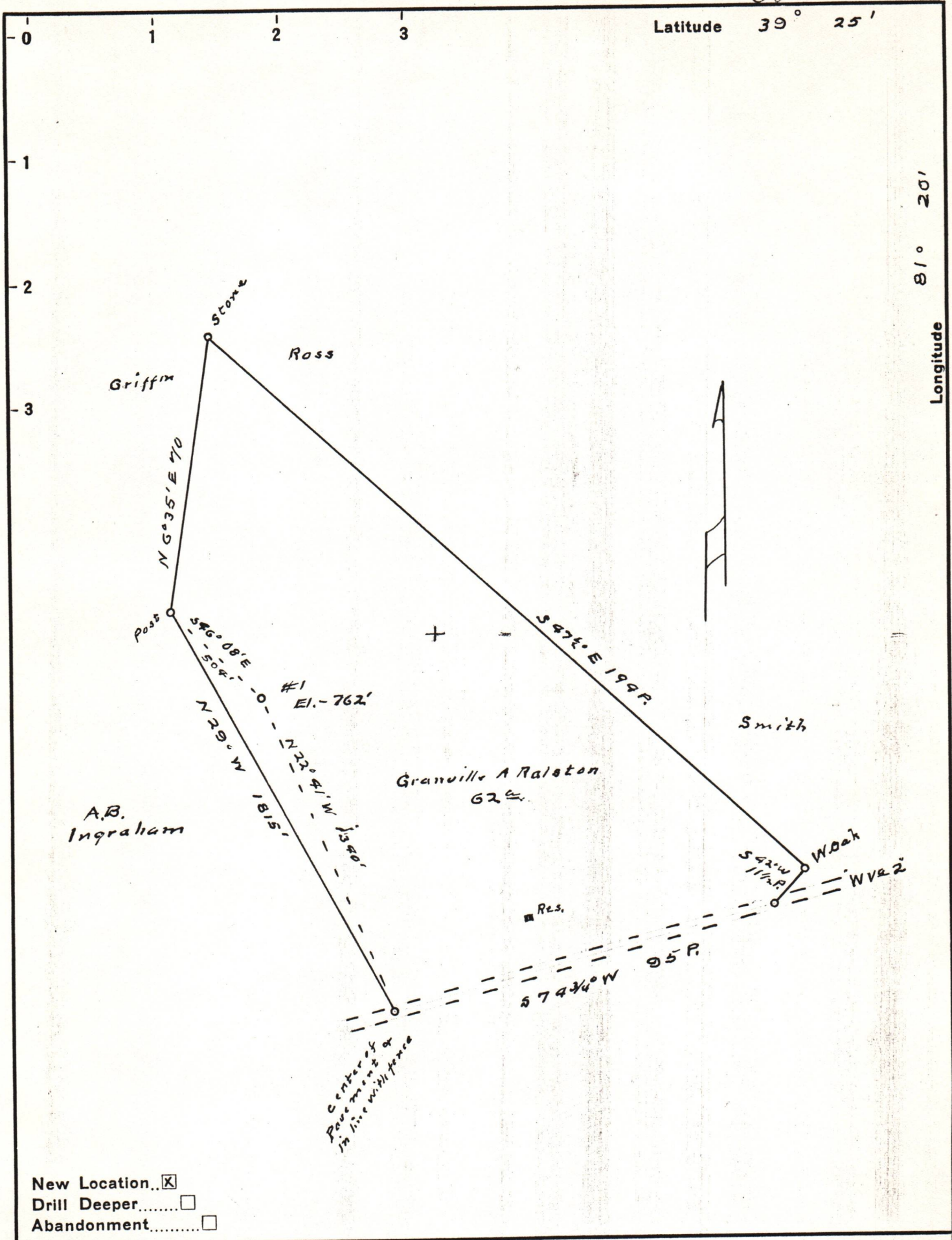

Company M. A. BENNETT Co.

Address Rt. 1, Waverly

Farm Granville A. Rolston

Tract _____ Acres 62 Lease No. _____

Well (Farm) No. 1 Serial No. _____

Elevation (Spirit Level) 762'

Quadrangle Marietta

County Wood District Union

Engineer Robert R. Anderson
by O. Meredith

Engineer's Registration No. 296

File No. _____ Drawing No. _____

Date July 26 50 Scale 1 in = 30 Poles

STATE OF WEST VIRGINIA
 DEPARTMENT OF MINES
 OIL AND GAS DIVISION
 CHARLESTON

WELL LOCATION MAP
 FILE NO. W00-331 12/15/2023

+ Denotes location of well on United States Topographic Maps, scale 1 to 62,500, latitude and longitude lines being represented by border lines as shown.

- Denotes one inch spaces on border line of original tracing.