



STATE OF WEST VIRGINIA  
DEPARTMENT OF MINES  
OIL AND GAS DIVISION

NOTICE OF PROPOSED LOCATION OF OIL AND GAS WELL

To THE DEPARTMENT OF MINES,  
Charleston, W. Va.

NONE  
COAL OPERATOR OR COAL OWNER

BYB OIL COMPANY  
NAME OF WELL OPERATOR

ADDRESS

BELLEVILLE, W. VA.  
COMPLETE ADDRESS

COAL OPERATOR OR COAL OWNER

June 22, 1951  
PROPOSED LOCATION

ADDRESS

HARRIS District

OWNER OF MINERAL RIGHTS

WOOD County

ADDRESS

Well No. ONE <sup>39° 10'</sup> <sub>81° 40'</sub>  
JACOB L. WIGAL Farm

GENTLEMEN:

The undersigned well operator is entitled to drill upon the above named farm or tract of land for oil and gas, having fee title thereto, (or as the case may be) under grant or lease dated 29th day of May 1957, made by JACOB L WIGAL to B & B Oil Co, and recorded on the 29th day of May June 1951, in the office of the County Clerk for said County in Book 344, page 107.

The enclosed plat was prepared by a competent engineer and shows the proposed location of a well to be drilled for oil and gas by the undersigned well operator on the farm and in the Magisterial District and County above named, determined by survey and courses and distances from two permanent points, or land marks.

The undersigned well operator is informed and believes there are no coal operators operating beds of coal beneath said farm or tract of land on which said well is located, or within 500 feet of the boundaries of the same, who have mapped their workings and filed their maps as required by law, excepting the coal operators or coal owners (if any) above named as addressees.

The above named coal operators or coal owners (if any) are notified that any objections they may desire to make to such proposed location, or which they are required to make by Section 3 of said Code, if the drilling of a well at said proposed location will cause a dangerous condition in or about their respective coal mines, must be received by, or filed with the Department of Mines within ten\* days from the receipt of a copy of this notice and accompanying plat by said Department. Said coal operators are further notified that forms for use in making such objections will be furnished to them by the Department of Mines promptly on request and that all such objections must set forth as definitely as is reasonably possible the ground or grounds on which such objections are based and indicate the direction and distance the proposed location should be moved to overcome same.

(The next paragraph is to be completed only in Department's copy.)

Copies of this notice and the enclosed plat were mailed by registered mail, or delivered to the above named coal operators or coal owners at their above shown respective address \_\_\_\_\_ day \_\_\_\_\_ before, or on the same day with the mailing or delivery of this copy to the Department of Mines at Charleston, West Virginia.

Very truly yours, BYB OIL COMPANY

Raymond Buckley, President  
WELL OPERATOR

Address of Well Operator }

STREET BELLEVILLE  
CITY OR TOWN WEST VA.  
STATE

12/15/2023

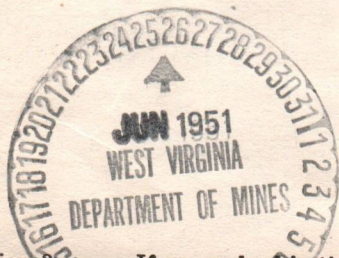

\*Section 3 . . . If no such objections be filed or be found by the department of mines, within said period of ten days from the receipt of said notice and plat by the department of mines, to said proposed location, the department shall forthwith issue to the well operator a drilling permit reciting the filing of such plat, that no objections have been made by the coal operators to the location, or found thereto by the department, and that the same is approved and the well operator authorized to proceed to drill at said location.





STATE OF WEST VIRGINIA  
DEPARTMENT OF MINES  
OIL AND GAS DIVISION

*Belleville*

WELL RECORD

Permit No. Woo-355

Oil or Gas Well Gas  
(KIND)

Company B. & B. Oil Company  
Address Belleville, W.Va.  
Farm Jacob L. Wigal Acres 2  
Location (waters) Ohio River  
Well No. 1 Elev. 620  
District Harris County Wood  
The surface of tract is owned in fee by Jacob Wigal  
Address Belleville, W.Va.  
Mineral rights are owned by Same  
Address \_\_\_\_\_  
Drilling commenced July 17, 1951  
Drilling completed Sept. 4, 1951  
Date Shot Sept. 5 From 3225 To 3425  
With 2000 lbs Powder  
Open Flow /10ths Water in Inch \_\_\_\_\_  
/10ths Merc. in Inch \_\_\_\_\_  
Volume 70,000 (after shot) Cu. Ft.  
Rock Pressure 900 lbs. 96 hrs.  
Oil Show bbls., 1st 24 hrs.  
Fresh water \_\_\_\_\_ feet \_\_\_\_\_ feet  
Salt water \_\_\_\_\_ feet \_\_\_\_\_ feet

Casing and Tubing	Used in Drilling	Left in Well	Packers
Size			
16			Kind of Packer
13	54	54	
10	388	0	Size of
8 1/4	872	0	
6 5/8	1570	1570	Depth set
5 3/16			
3			Perf. top
2			Perf. bottom
Liners Used			Perf. top
			Perf. bottom

CASING CEMENTED \_\_\_\_\_ SIZE \_\_\_\_\_ No. Ft. \_\_\_\_\_ Date \_\_\_\_\_  
COAL WAS ENCOUNTERED AT None FEET \_\_\_\_\_ INCHES  
\_\_\_\_\_ FEET \_\_\_\_\_ INCHES FEET \_\_\_\_\_ INCHES  
\_\_\_\_\_ FEET \_\_\_\_\_ INCHES FEET \_\_\_\_\_ INCHES

Formation	Color	Hard or Soft	Top	Bottom	Oil, Gas or Water	Depth Found	Remarks
Slate	Grey	Soft	378	402			
Shale	Red	Soft	402	437			
Sand	White	Hard	437	464			
Shale	Red	Soft	464	485			
Slate	Grey	Soft	485	527			
Shale	Red	Soft	527	592			
Slate	<del>Grey</del>	Soft	592	648			
Sand	White	Hard	648	663			
Slate	Black	Soft	663	685			
Shale	Red	Soft	685	720			
Sand	White	Hard	720	788	Water	780	
Slate	Black	Soft	788	812			
Sand	White	Hard	812	830			
Slate	Grey	Soft	830	872			
Sand	White	Hard	872	935			
Slate	Grey	Soft	935	1010			
Sand	White	Hard	1010	1104			
Slate	Black	Soft	1104	1120			
Sand	White	Hard	1120	1219	Water	1168	(hole full)
Slate	Grey	Soft	1219	1270			
Sand	White	Hard	1270	1513			
Shale	Grey	Soft	1513	1527			
Sand	White	Hard	1527	1534			
Shale	Grey	Soft	1534	1570			
Lime	Grey	Hard	1570	1602			
Slate & Shells			1602	1840			
Shale	Brown	Soft	1840	1852			
Shell (Berea)			1852	1853			
Slate & Shells			1853	2985	Gas	2454	(show)
Shale	Brown	Soft	2985	3005			
Shale	Grey	Soft	3005	3285			
Shale	Brown	Soft	3285	3425	Gas	3295	3/10 W.lin.
Shale	Grey	Soft	3425	3508			
		Total Depth		3508			

*Plugged  
3/7/58*



12/15/2023



Formation	Color	Hard or Soft	Top	Bottom	Oil, Gas or Water	Depth Found	Remarks
shale	gray	soft	2752	2208			
shale	brown	soft	2382	2452	gas	2382	
shale	gray	soft	2002	2582			
shale	brown	soft	5882	3002			
shale			1822	5882	gas	5882	(brown)
shale			1822	1822			
shale	brown	soft	1840	1822			
shale			1002	1840			
lime	gray	hard	1210	1205			
shale	gray	soft	1224	1210			
sand	white	hard	1221	1224			
shale	gray	soft	1212	1221			
sand	white	hard	1210	1212			
shale	gray	soft	1210	1210			
sand	white	hard	1150	1210	(note 1)	1150	
shale	black	soft	1101	1150	water		
sand	white	hard	1010	1101			
shale	gray	soft	822	1010			
sand	white	hard	815	822			
shale	gray	soft	820	815			
sand	white	hard	812	820			
shale	black	soft	881	812			
sand	white	hard	450	881	water	450	
shale	red	soft	882	450			
shale	black	soft	882	882			
sand	white	hard	842	882			
shale	black	soft	882	842			
shale	red	soft	285	882			
shale	gray	soft	184	285			
shale	red	soft	184	184			
sand	white	hard	121	184			
shale	red	soft	121	121			
shale	gray	soft	121	121			



Formation	Color	Hard or Soft	Top	Bottom	Oil, Gas or Water	Depth Found	Remarks
shale		soft	1001	1001			
black shale		soft	1001	1001			
oil	brown						
rock fragments	black						
limestone	white						
open flow	white						
shale	black						
dark shale	black						
drilling commenced							
drilling commenced							
mineral rights are owned by							
the interests of the estate owned in							
district							
land							
position (surface)							
land							
address							
company							
bearing no							

12/15/2023

OIL AND GAS DIVISION  
 DEPARTMENT OF MINES  
 STATE OF MICHIGAN  
 Date \_\_\_\_\_, 19\_\_\_\_  
 APPROVED Atg. oil Co, Owner

By Raymond Buckley pres  
 (Title)





*B-2*



STATE OF WEST VIRGINIA  
DEPARTMENT OF MINES  
OIL AND GAS DIVISION

Quadrangle \_\_\_\_\_

WELL RECORD

Permit No. \_\_\_\_\_

Oil or Gas Well \_\_\_\_\_ (KIND)

Company Arthur S. Moats  
Address 1701 Dewey St., Parkersburg, W.Va.  
Farm Jacob Wigal Acres 1 49/100  
Location (waters) Ohio River  
Well No. 1 Elev. \_\_\_\_\_  
District Harris County Wood  
The surface of tract is owned in fee by \_\_\_\_\_  
Address \_\_\_\_\_  
Mineral rights are owned by \_\_\_\_\_  
Address \_\_\_\_\_  
Drilling commenced Approx. June, 1951  
Drilling completed \_\_\_\_\_  
Date Shot \_\_\_\_\_ From \_\_\_\_\_ To \_\_\_\_\_  
With \_\_\_\_\_

Casing and Tubing	Used in Drilling	Left in Well	Packers
Size			Kind of Packer
16			
13	40'	40'	
10	388'	None	Size of
8 1/4	872'	None	
6 5/8	1570'	1570'	Depth set
5 3/16			
3			Perf. top
2			Perf. bottom
Liners Used			Perf. top
			Perf. bottom

Open Flow \_\_\_\_\_ /10ths Water in \_\_\_\_\_ Inch  
\_\_\_\_\_ /10ths Merc. in \_\_\_\_\_ Inch  
Volume \_\_\_\_\_ Cu. Ft.  
Rock Pressure \_\_\_\_\_ lbs. \_\_\_\_\_ hrs.  
Oil \_\_\_\_\_ bbls., 1st 24 hrs.  
Fresh water \_\_\_\_\_ feet \_\_\_\_\_ feet  
Salt water \_\_\_\_\_ feet \_\_\_\_\_ feet

CASING CEMENTED None SIZE \_\_\_\_\_ No. Ft. \_\_\_\_\_ Date \_\_\_\_\_

COAL WAS ENCOUNTERED AT None FEET \_\_\_\_\_ INCHES

\_\_\_\_\_ FEET \_\_\_\_\_ INCHES \_\_\_\_\_ FEET \_\_\_\_\_ INCHES

\_\_\_\_\_ FEET \_\_\_\_\_ INCHES \_\_\_\_\_ FEET \_\_\_\_\_ INCHES

Formation	Color	Hard or Soft	Top	Bottom	Oil, Gas or Water	Depth Found	Remarks
Sand			229	294			
Slate			294	340			
Sand			340	378			
Slate			378	402			
Red Rock			402	437			
Sand			437	464			
Red Rock			464	485			
Lime shell			485	496			
Slate			496	527			
Red Rock			527	592			
Slate			592	648			
Sand			648	663			
Slate			663	685			
Red Rock			685	720			
Sand			720	788	Water	780	4 bailers/hr
Slate			788	812			
Sand			812	830			
Slate			830	872			
Sand			872	935	Water	930	3 bailers/hr
Lime			935	960			
Slate			960	1010			
Sand			1010	1050			
Slate (black)			1050	1080			
Sand			1080	1104	Water	1100	7 bailers/hr
Slate			1104	1120			
Sand			1120	1150			
Lime			1150	1178	Water	1168	Hole full
Sand			1178	1219			
Slate			1219	1221			
Lime			1221	1270			
Sand			1270	1305			
Slate			1305	1330			
Sand			1330	1513			

*See original log*

12/15/2023

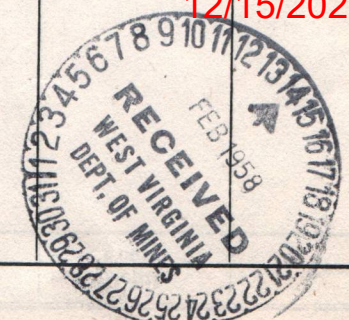



B-3

Formation	Color	Hard or Soft	Top	Bottom	Oil, Gas or Water	Depth Found	Remarks
Shale			1513	1527			
Sand			1527	1534			
Slate & shells			1534	1570			
Lime			1570	1595			
Slate			1595	1602			
Slate & shells			1602	1840			
Shale (Brown)			1840	1852			
Berea shell			1852	1853	Gas & Oil	1852-53	Show
Slate			1853				

This well was later deepened to the Shales, probably to 2500 to 3000 feet, and but I have no record below the Berea shell.

12/15/2023

Date July 17, 1958  
 APPROVED Arthur S. Wood, Owner  
 By \_\_\_\_\_ (Title)



STATE OF WEST VIRGINIA  
DEPARTMENT OF MINES  
OIL AND GAS DIVISION

INSPECTOR'S PLUGGING REPORT

Permit No. Woo-355P

Well No. 1

COMPANY Arthur S. Moats ADDRESS Parkersburg, W. Va.

FARM Jacob Wigal DISTRICT Harris COUNTY Wood

Filling Material Used Just starting

Liner	Location	Amount	Paçker	Location
PLUGS USED AND DEPTH PLACED			BRIDGES	CASING AND TUBING
CEMENT-THICKNESS	WOOD-SIZE	LEAD	CONSTRUCTION-LOCATION	RECOVERED SIZE LOST

Drillers' Names Arthur S. Moats

Remarks: Visited well today. No one on job. Called Mrs. Moats, she tells me the mast is cracked etc. Will continue when a welder can get on job.

Feb. 27, 1958  
DATE

I hereby certify I visited the above well on this date.

*John E. Law*  
DISTRICT WELL INSPECTOR

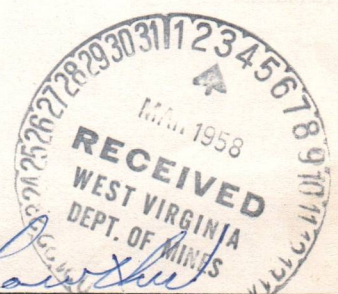

12/15/2023



STATE OF WEST VIRGINIA  
DEPARTMENT OF MINES  
OIL AND GAS DIVISION

## INSPECTOR'S WELL REPORT

Permit No. \_\_\_\_\_ Oil or Gas Well \_\_\_\_\_  
(KIND)

	CASING AND TUBING	USED IN DRILLING	LEFT IN WELL	PACKERS
Company _____	Size _____			Kind of Packer _____
Address _____	16 _____			
Farm _____	13 _____			
Well No. _____	10 _____			Size of _____
District _____ County _____	8 1/4 _____			
Drilling commenced _____	6 5/8 _____			Depth set _____
Drilling completed _____ Total depth _____	5 3/16 _____			
Date shot _____ Depth of shot _____	3 _____			Perf. top _____
Initial open flow _____ /10ths Water in _____ Inch	2 _____			Perf. bottom _____
Open flow after tubing _____ /10ths Merc. in _____ Inch	Liners Used _____			Perf. top _____
Volume _____ Cu. Ft.				Perf. bottom _____
Rock pressure _____ lbs. _____ hrs.	CASING CEMENTED _____ SIZE _____ No. FT. _____ Date _____			
Oil _____ bbls., 1st 24 hrs.	COAL WAS ENCOUNTERED AT _____ FEET _____ INCHES			
Fresh water _____ feet _____ feet	_____ FEET _____ INCHES _____ FEET _____ INCHES			
Salt water _____ feet _____ feet	_____ FEET _____ INCHES _____ FEET _____ INCHES			

Drillers' Names \_\_\_\_\_

Remarks:

DATE

DISTRICT WELL INSPECTOR

12/15/2023



STATE OF WEST VIRGINIA  
DEPARTMENT OF MINES  
OIL AND GAS DIVISION

**INSPECTOR'S PLUGGING REPORT**

Permit No. Woo-355P Well No. 1

COMPANY Arthur S. Moats ADDRESS Parkersburg, W. Va.

FARM Jacob Wigal DISTRICT Harris COUNTY Wood

Filling Material Used Clay, stone & cement, steel & rubber plug set above the berea grit. Approx. 1700'.

Liner Location Amount Packer Location

PLUGS USED AND DEPTH PLACED			BRIDGES	CASING AND TUBING		
CEMENT-THICKNESS	WOOD-SIZE	LEAD	CONSTRUCTION-LOCATION	RECOVERED	SIZE	LOST
				1570'	7"	None
				54'	13"	None

Drillers' Names John Roberts & Arthur S. Moats

Remarks:  
Bridged at bottom of pipe 1570' all other bridges are O.K.  
Will erect marker before leaving job.

Mar. 4, 1958 I hereby certify I visited the above well on this date.  
DATE

*John C. Lanthier*  
DISTRICT WELL INSPECTOR  
**12/15/2023**

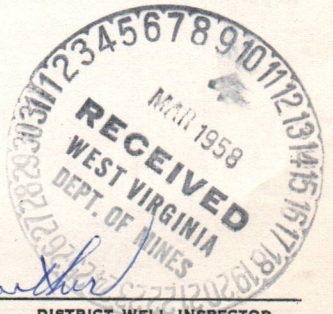



STATE OF WEST VIRGINIA  
DEPARTMENT OF MINES  
OIL AND GAS DIVISION

INSPECTOR'S WELL REPORT

Permit No. \_\_\_\_\_

Oil or Gas Well \_\_\_\_\_  
(KIND)

		CASING AND TUBING	USED IN DRILLING	LEFT IN WELL	PACKERS
Company _____		Size			Kind of Packer _____
Address _____		16			
Farm _____		13			
Well No. _____		10			Size of _____
District _____ County _____		8 1/4			
Drilling commenced _____		6 5/8			Depth set _____
Drilling completed _____ Total depth _____		5 3/16			
Date shot _____ Depth of shot _____		3			Perf. top _____
Initial open flow _____ /10ths Water in _____ Inch		2			Perf. bottom _____
Open flow after tubing _____ /10ths Merc. in _____ Inch		Liners Used			Perf. top _____
Volume _____ Cu. Ft.					Perf. bottom _____
Rock pressure _____ lbs. _____ hrs.		CASING CEMENTED _____ SIZE _____ No. FT. _____ Date _____			
Oil _____ bbls., 1st 24 hrs.		COAL WAS ENCOUNTERED AT _____ FEET _____ INCHES			
Fresh water _____ feet _____ feet		_____ FEET _____ INCHES _____ FEET _____ INCHES			
Salt water _____ feet _____ feet		_____ FEET _____ INCHES _____ FEET _____ INCHES			

Drillers' Names \_\_\_\_\_

Remarks: \_\_\_\_\_

DATE

DISTRICT WELL INSPECTOR

12/15/2023







STATE OF WEST VIRGINIA  
DEPARTMENT OF MINES  
OIL AND GAS DIVISION

## INSPECTOR'S WELL REPORT

Permit No. \_\_\_\_\_ Oil or Gas Well \_\_\_\_\_  
(KIND)

	CASING AND TUBING	USED IN DRILLING	LEFT IN WELL	PACKERS
Company _____	Size _____			Kind of Packer _____
Address _____	16 _____			
Farm _____	18 _____			
Well No. _____	10 _____			Size of _____
District _____ County _____	8 1/4 _____			
Drilling commenced _____	6 5/8 _____			Depth set _____
Drilling completed _____ Total depth _____	5 3/16 _____			
Date shot _____ Depth of shot _____	3 _____			Perf. top _____
Initial open flow _____ /10ths Water in _____ Inch	2 _____			Perf. bottom _____
Open flow after tubing _____ /10ths Merc. in _____ Inch	Liners Used _____			Perf. top _____
Volume _____ Cu. Ft.				Perf. bottom _____
Rock pressure _____ lbs. _____ hrs.	CASING CEMENTED _____ SIZE _____ No. FT. _____ Date _____			
Oil _____ bbls., 1st 24 hrs.	COAL WAS ENCOUNTERED AT _____ FEET _____ INCHES			
Fresh water _____ feet _____ feet	_____ FEET _____ INCHES _____ FEET _____ INCHES			
Salt water _____ feet _____ feet	_____ FEET _____ INCHES _____ FEET _____ INCHES			

Drillers' Names \_\_\_\_\_

Remarks: \_\_\_\_\_





STATE OF WEST VIRGINIA  
DEPARTMENT OF MINES  
OIL AND GAS DIVISION

NOTICE OF INTENTION TO PLUG AND ABANDON WELL

(REQUIRED BY SECTION 9, ARTICLE 4, CHAPTER 22 OF THE CODE)

To THE DEPARTMENT OF MINES,  
Charleston, W. Va.

None  
Coal Operator or Coal Owner

Address

Coal Operator or Coal Owner

Address

Lease or Property Owner

Address

Arthur S. Moats  
Name of Well Operator

1701 Dewey St., Parkersburg, W. Va.  
Complete Address

Feb. 12, 1958

WELL TO BE ABANDONED

Harris District

Wood County

Well No. 1

Jacob Wigal Farm

Inspector to be notified JOHN E. LANTHER - TELEPHONE HARRISVILLE, 135  
24 HOURS IN ADVANCE OF PLUGGING DATE

Gentlemen:—

The undersigned well operator is about to abandon the above described well and will commence

the work of plugging and abandoning said well on the date inspector is notified (which date shall not be less than five days after the day on which this notice so mailed is received, or in due course should be received by the Department of Mines).

This notice is given you in order that your respective representatives may be present at the plugging and filling of said well. You are further notified that whether you are represented or not represented the undersigned will proceed on that date, or shortly thereafter, to plug and fill said well in the manner required by Section 10, Article 4, Chapter 22 of the Code and given in detail on the reverse side of this notice, in "Work Order."

This notice is being mailed by registered mail to each of you at the above addresses on the above date.

Very truly yours,

Arthur S. Moats  
Well Operator.

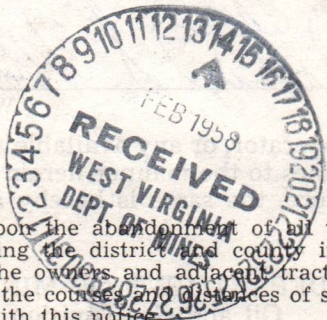

NOTE: Upon the abandonment of all wells drilled prior to June 1, 1929, a plat prepared by a registered engineer, showing the district and county in which the tract of land is located, the name and acreage of same, the names of the owners and adjacent tracts, and the location of the about to be abandoned well, determined by survey, and the courses and distances of such well from two permanent points or landmarks on said tract, shall be submitted with this notice.

NOTE: In case plugging is not commenced within four months from the above date, this permit shall expire and be of no further force or effect.

(over)

WOO-355-P

PERMIT NUMBER

12/15/2023



PROPOSED MANNER OF PLUGGING AND FILLING WELL

(REQUIRED BY RULES AND REGULATIONS)

WEST VIRGINIA DEPARTMENT OF MINES

OIL AND GAS DIVISION

WORK ORDER

Well to be plugged and filled as follows:

Total Depth 3508' -- SET A PERMANENT BRIDGE AT 2900' - 2 sacks neat cement and 5' crushed stone on bridge - Fill with clay to 2700' Neat Cement 2700' - 2690'

Set permanent bridge at 1670  
10' neat cement on bridge  
5' crushed stone on cement

Fill with red clay to 1590  
10' neat cement on fill  
5' crushed stone on cement

Pull 7" casing as hole is filled and plugged

Set permanent bridge at 1250  
10' neat cement on bridge  
5' crushed stone on cement  
Fill with red clay to ~~1150~~ 1100'  
10' neat cement on fill  
5' crushed stone on cement

Set permanent bridge at 250  
10' neat cement on bridge  
5' crushed stone on cement

Fill with clay to surface.

Erect marker such as is described in Rule 18, 1931 Regulations.

To the Department of Mines  
Coal Owner or Operator,  
Lease or Property Owner.

Gentlemen:

This "work order" is submitted for your approval and concurrence and unless notified of your disapproval or non-concurrence, the undersigned will proceed with the plugging and filling of said well in the above described manner on the date stated in the notice of intention to plug and abandon the said well on opposite side of this sheet.

Very truly yours,

*Arthur S. Mead*  
Well Operator.

No objections have been filed by the coal owner or coal operator, or any available adjacent lease or property owners or interposed by the Department of Mines to the manner herein described for the plugging and filling of the well above mentioned. Therefore, the same is hereby approved this

14th day of February, 1958, 19

DEPARTMENT OF MINES  
Oil and Gas Division

By: *B. F. Finley*

NOTE: This "work order" shall be filed in triplicate, one copy for the files of the Department of Mines; one to be approved or corrected and returned to the well operator as his authority for plugging said well; and one for the well inspector.



STATE OF WEST VIRGINIA  
DEPARTMENT OF MINES  
OIL AND GAS DIVISION

AFFIDAVIT OF PLUGGING AND FILLING WELL

AFFIDAVIT SHOULD BE MADE IN TRIPLICATE, ONE COPY MAILED TO THE DEPARTMENT, ONE COPY TO BE RETAINED BY THE WELL OPERATOR AND THE THIRD COPY (AND EXTRA COPIES IF REQUIRED) SHOULD BE MAILED TO EACH COAL OPERATOR AT THEIR RESPECTIVE ADDRESSES.

None	Arthur S. Moats
COAL OPERATOR OR OWNER	NAME OF WELL OPERATOR
ADDRESS	1701 Dewey St., Parkersburg, W. Va
COAL OPERATOR OR OWNER	COMPLETE ADDRESS
ADDRESS	Mar. 30, 1958
LEASE OR PROPERTY OWNER	WELL AND LOCATION
ADDRESS	Harris District
	Wood County
	Well No. 1
	Jacob Wigal Farm

STATE INSPECTOR SUPERVISING PLUGGING..... John Lowther

AFFIDAVIT

STATE OF WEST VIRGINIA, }  
County of Wood } SS:

John Roberts and Arthur S. Moats being first duly sworn according to law depose and say that they are experienced in the work of plugging and filling oil and gas wells and were employed by Arthur S. Moats, well operator, and participated in the work of plugging and filling the above well, that said work was commenced on the 20th day of Feb., 1958, and that the well was plugged and filled in the following manner:

SAND OR ZONE RECORD	FILLING MATERIAL			PLUGS USED	CASING	
	FORMATION	CONTENT	FROM TO		SIZE & KIND	CSG PULLED
	Bridge at		2900			
	Cement		2900 2890			
	Stone		2890 2885			
	Clay		2885 2700			
	Cement		2700 2690			
	Stone		2690 2685			
	Bridge at		1700			
	Plug at		1700	Steel & Rubber		
	Cement		1700 1690			
	Stone		1690 1685		1570	None
	Clay		1685 1590			
	Cement		1590 1580			
	Stone		1580 1575			
	Bridge at		1250			
	Cement & Stone		1250 1235			
COAL SEAMS	Clay		1235 1100			
(NAME)	Cement & stone		1100 1085		DESCRIPTION OF MONUMENT	
(NAME)	Bridge at		250		Piece of 7" casing filled	
(NAME)	Cement & stone		250 235		With cement.	
(NAME)	Clay to surface					

and that the work of plugging and filling said well was completed on the 7th day of March, 1958.

And further deponents saith not.

Sworn to and subscribed before me this 31 day of April, 1958.

My commission expires: 8/15/58

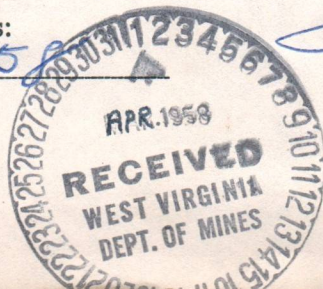

Arthur S. Moats  
John Roberts  
Notary Public  
12/15/2023

Permit No. Woo-355-P



Latitude 39° 10'

Longitude 81° 40'

0 1 2 3

1

2

3

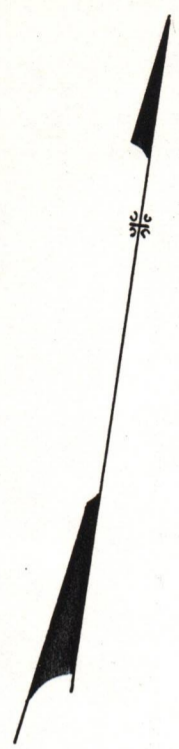

+

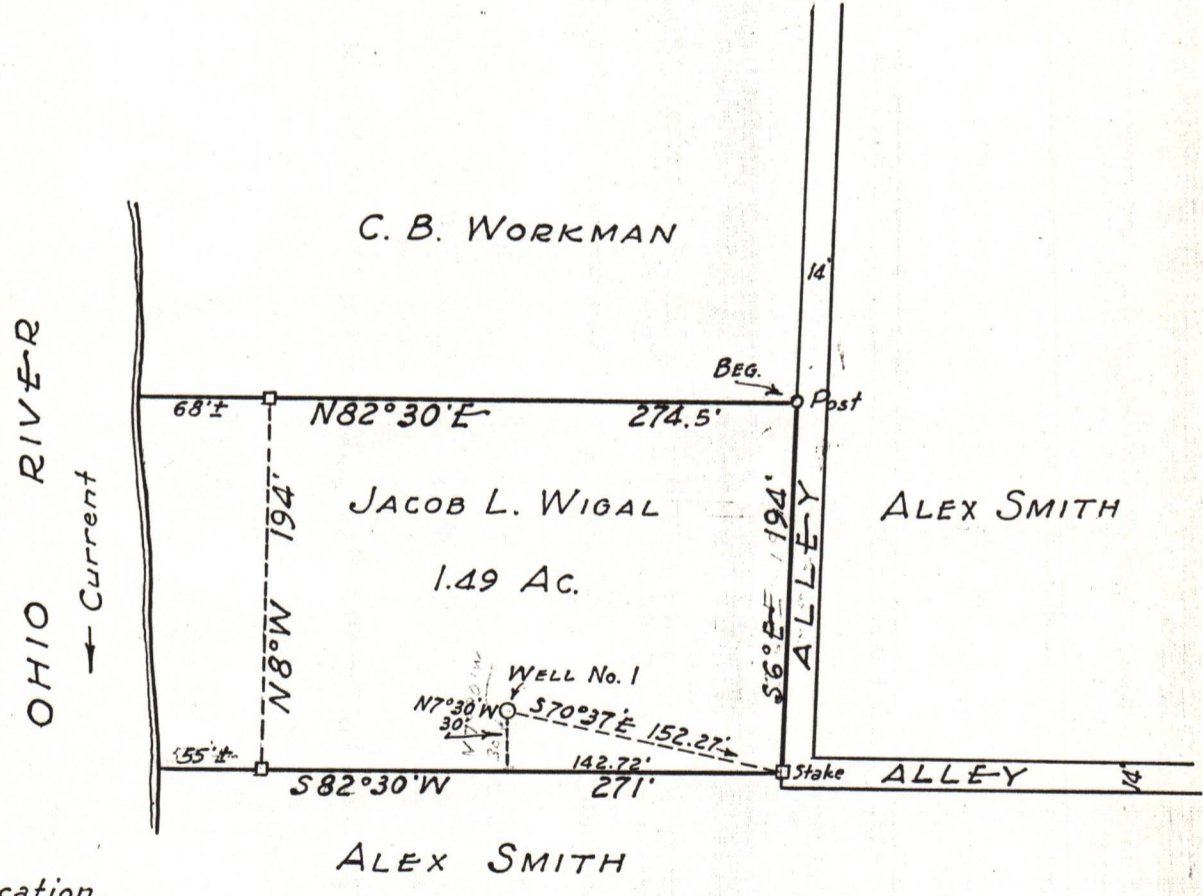

Company B. & B. OIL COMPANY

Address Belleville, W. Va.

Farm JACOB L. WIGAL

Tract 1.49 Acres \_\_\_\_\_ Lease No. \_\_\_\_\_

Well (Farm) No. 1 Serial No. \_\_\_\_\_

Elevation (Spirit Level) 595

Quadrangle Belleville

County Wood District Harris

Engineer L. G. Merrill

Engineer's Registration No. 152

File No. \_\_\_\_\_ Drawing No. \_\_\_\_\_

Date June 16, 1951 Scale 1" = 100'

STATE OF WEST VIRGINIA  
DEPARTMENT OF MINES  
OIL AND GAS DIVISION  
CHARLESTON

WELL LOCATION MAP  
FILE NO. W00-3552/15/2023

+ Denotes location of well on United States Topographic Maps, scale 1 to 62,500, latitude and longitude lines being represented by border lines as shown.

- Denotes one inch spaces on border line of original tracing.