

7000' SOUTH  
2700' WEST

POLLOCK

POST S 84° E - 1996.50'

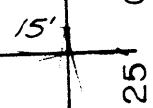

107-590

OAK S 12° 30' W - 181.50'

ASLIN

S 29° E - 2225'

S 27° 30' W - 1960'

2  
EL. 905'

POLLOCK

N 7° E - 3521.76'

3

WILSON

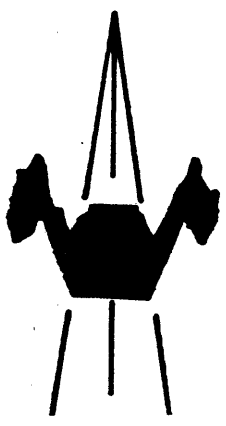

ACCURACY: 1'/200'

- New Location
- Drill Deeper
- Abandonment
- Fracture
- Redrill
- Other

Formation GORDON  
 Est. Depth 2800'

Oil   
 Gas   
 Other

Source of Elevation INT. ROUTE 31 & ROUTE 2 (793')  
 I, the undersigned, hereby certify that this map is correct to the best of my knowledge and belief and shows all the information required by paragraph 6 of the rules and regulations of the oil and gas section of the mining laws of West Virginia.

*Chet Waterman*

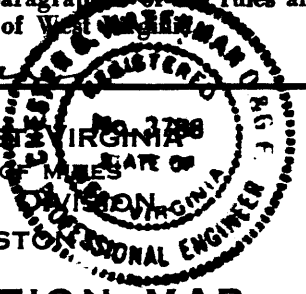

Company BEREA OIL & GAS CORP.  
 Address BUFFALO, NY  
 Surface Owner KATHARINE O. MILLER  
 Mineral Owner " " "

Well No. 2 Acres 128  
 Elevation 905' MARIETTA 15'  
 Quadrangle VALLEY MILLS Series 7.5'  
 County WOOD District UNION  
 Date 9/4/80 Scale 1" = 500'

STATE OF WEST VIRGINIA  
 DEPARTMENT OF MINES  
 OIL AND GAS DIVISION  
 CHARLESTON

REGISTERED PROFESSIONAL ENGINEER  
 No. 3788

WELL LOCATION MAP  
47 - 107 - 1075  
 STATE COUNTY PERMIT

**CANCELLED**  
 + Denotes location of well on United States Topographic Maps.  
 APR 24 1984  
 Engineer CHET WATERMAN  
 Engineer's Registration No. 3788 File No. 80-518

Latitude 39° 20' 00"

7000' SOUTH  
2700' WEST

Longitude 81° 25' 00"

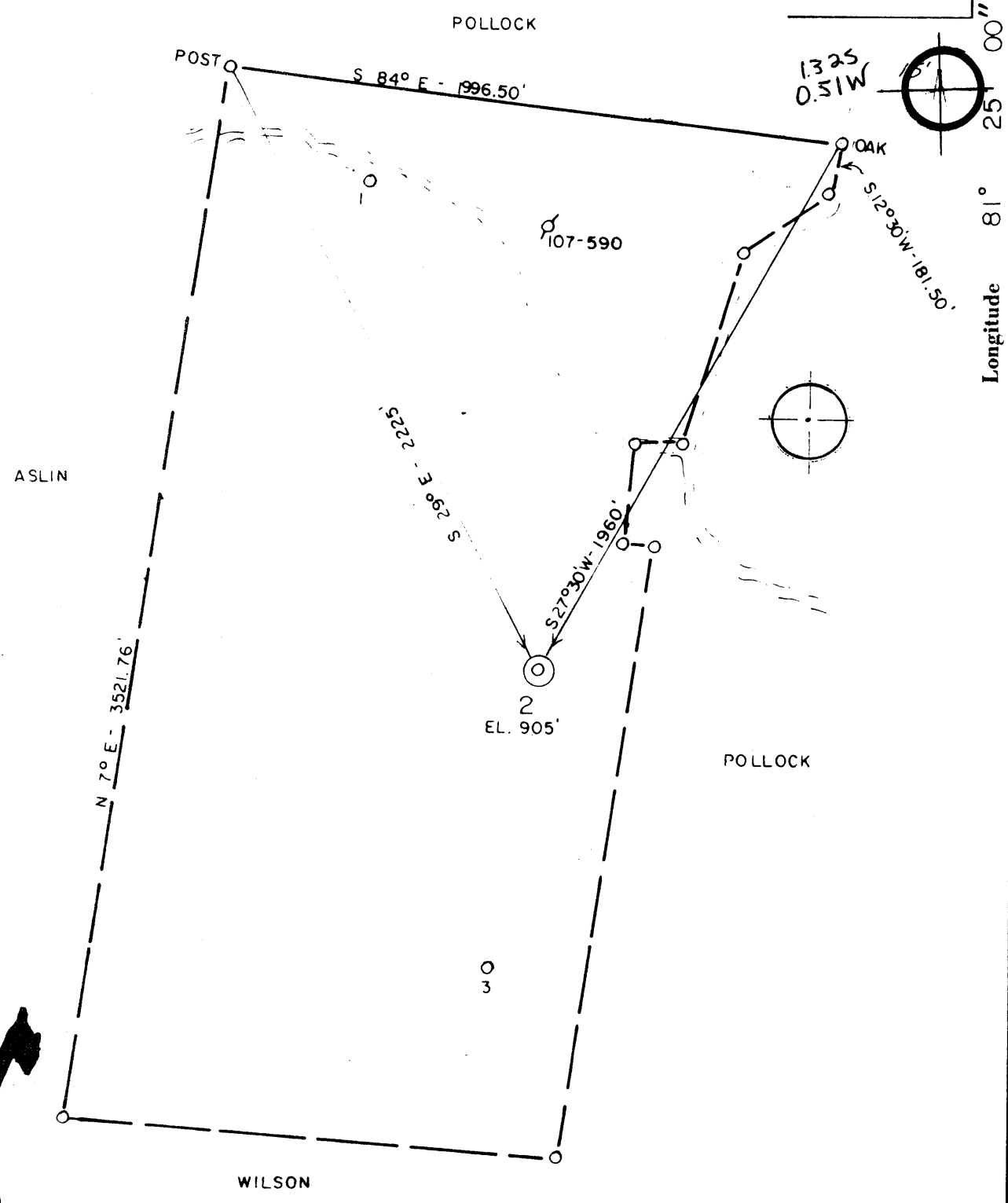

ACCURACY: 1'/200'

- New Location
- Drill Deeper
- Abandonment
- Fracture
- Redrill
- Other

Formation GORDON Oil   
 Est. Depth 2800' Gas   
 Other

Source of Elevation INT. ROUTE 31 & ROUTE 2 (793')  
 I, the undersigned, hereby certify that this map is correct to the best of my knowledge and belief and shows all the information required by paragraph 6 of the rules and regulations of the oil and gas section of the mining laws of West Virginia.

*Chet Waterman*

Company BEREA OIL & GAS CORP.  
 Address BUFFALO, NY  
 Surface Owner KATHARINE O. MILLER  
 Mineral Owner " " "  
 Well No. 2 Acres 128  
 Elevation 905' MARIETTA 15'  
 Quadrangle VALLEY MILLS Series 7.5' SW  
 County WOOD District UNION  
 Date 9/4/80 Scale 1" = 500'

STATE OF WEST VIRGINIA  
 DEPARTMENT OF MINES  
 OIL AND GAS DIVISION  
 CHARLESTON

**WELL LOCATION MAP**  
47 - 107 - 1075  
 STATE COUNTY PERMIT

+ Denotes location of well on United States Topographic Maps.  
 Engineer CHET WATERMAN  
 Engineer's Registration No. 3788 File No. 80-518



STATE OF WEST VIRGINIA  
DEPARTMENT OF MINES

RECEIVED

SEP 16 1980

Oil and Gas Division

OIL & GAS DIVISION  
DEPT. OF MINES

OIL AND GAS WELL PERMIT APPLICATION

TO THE DEPARTMENT OF MINES,  
Charleston, W. Va.

Surface Owner Katherine Ogdin Miller  
Address Route 1, Waverly, West Virginia  
Mineral Owner Same  
Address \_\_\_\_\_  
Coal Owner Same  
Address \_\_\_\_\_  
Coal Operator None  
Address \_\_\_\_\_

DATE September 13, 1980  
Company Berea Oil and Gas Corporation  
Address 652 Empire Bank Bldg, Clarksburg, W.Va.  
Farm Miller Acres 128  
Location (waters) Worthington Creek  
Well No. #2 Elevation 905'  
District Union County Wood  
Quadrangle Valley Mills

~~THIS PERMIT MUST BE POSTED AT THE WELL SITE~~

All provisions being in accordance with Chapter 22, of the W. Va. Code, the location is hereby approved for drilling. This permit shall expire if operations have not commenced by 5-19-81.

INSPECTOR  
TO BE NOTIFIED Paul Goodnight  
ADDRESS Smithville, West Virginia  
PHONE 477-2455

*Thomas E. Huggins*  
Deputy Director - Oil & Gas Division

GENTLEMEN:

The undersigned well operator is entitled to drill upon the above named farm or tract of land for oil and gas, having fee title thereto, (or as the case may be) under grant or lease dated April 28 19 80 by Katherine Ogdin Miller made to Energy Unlimited, Inc. and recorded on the 6th day of May 19 80 in Wood County, Book 737 Page 360

NEW WELL  DRILL DEEPER  REDRILL  FRACTURE OR STIMULATE  
OIL AND GAS WELL ORIGINALLY DRILLED BEFORE JUNE 5, 1969.

The enclosed plat was prepared by a registered engineer or licensed land surveyor and all coal owners and/or operators have been notified as of the above date.

The above named coal owners and/or operator are hereby notified that any objection they wish to make, or are required to make by Section 3 of the Code, must be received by, or filed with the Department of Mines within ten (10) days. \*

Copies of this notice and the enclosed plat were mailed by registered mail, or delivered to the above named coal operators or coal owners at their above shown respective address \_\_\_\_\_ day \_\_\_\_\_ before, or on the same day with the mailing or delivery of this copy to the Department of Mines at Charleston, West Virginia.

PLEASE SUBMIT COPIES OF ALL  
GEOPHYSICAL LOGS DIRECTLY TO:

WEST VIRGINIA GEOLOGICAL AND  
ECONOMIC SURVEY  
P. O. BOX 879  
MORGANTOWN, WEST VIRGINIA 26505  
AC-304 - 292-6331

Address  
of  
Well Operator

Very truly yours, Berea Oil and Gas Corporation  
By: *Mark Schumacher*  
(Sign Name) Mark Schumacher  
Well Operator

652 Empire Bank Building  
Street  
Clarksburg  
City or Town  
West Virginia  
State

\*SECTION 3.... If no objections are filed or found by the Department of mines, within said period of ten days from the receipt of notice and plat by the department of mines, to said proposed location, the department shall forthwith issue to the well operator a permit reciting the filing of such plat, that no objections have been made by the coal operators or found thereto by the department and that the same is approved and the well operator authorized to proceed.

BLANKET BOND

47-107-1075 PERMIT NUMBER

"I have read and understand the reclamation requirements as set forth in Chapter 22, Article 4, Section 12-b and will carry out the specified requirements."

Signed by \_\_\_\_\_

**THIS IS AN ESTIMATE ONLY**  
**ACTUAL INFORMATION WILL BE SUBMITTED ON OG-10 UPON COMPLETION**

PROPOSED WORK ORDER TO XX DRILL \_\_\_\_\_ DEEPEN \_\_\_\_\_ FRACTURE-STIMULATE \_\_\_\_\_  
 DRILLING CONTRACTOR: (If Known) \_\_\_\_\_ RESPONSIBLE AGENT: \_\_\_\_\_  
 NAME N/A \_\_\_\_\_ NAME Mark Schumacher \_\_\_\_\_  
 ADDRESS \_\_\_\_\_ ADDRESS Clarksburg, West Virginia \_\_\_\_\_  
 TELEPHONE \_\_\_\_\_ TELEPHONE 624-6429 \_\_\_\_\_  
 ESTIMATED DEPTH OF COMPLETED WELL: 2800 \_\_\_\_\_ ROTARY XX CABLE TOOLS \_\_\_\_\_  
 PROPOSED GEOLOGICAL FORMATION: Gordon \_\_\_\_\_  
 TYPE OF WELL: OIL X GAS X COMB. X STORAGE \_\_\_\_\_ DISPOSAL \_\_\_\_\_  
 RECYCLING \_\_\_\_\_ WATER FLOOD \_\_\_\_\_ OTHER \_\_\_\_\_

**TENTATIVE CASING PROGRAM:**

CASING AND TUBING SIZE	USED FOR DRILLING	LEFT IN WELL	CEMENT FILL UP OR SACKS - CUBIC FT.
20 - 16			
13 - 10			
9 - 5/8			
8 - 5/8 X	250'	250'	to Surface
7			
5 1/2			
4 1/2 X	TD	TD	800'
3			Perf. Top
2			Perf. Bottom
Liners			Perf. Top
			Perf. Bottom

APPROXIMATE FRESH WATER DEPTHS 150 FEET \_\_\_\_\_ SALT WATER 1500 FEET \_\_\_\_\_  
 APPROXIMATE COAL DEPTHS N/A \_\_\_\_\_  
 IS COAL BEING MINED IN THE AREA? No BY WHOM? \_\_\_\_\_

**TO DRILL:**

SUBMIT FIVE (5) COPIES OF OG - 1, \$100.00 PERMIT FEE, PERFORMANCE BOND AND PERMANENT COPY OF PLAT.

**TO DRILL DEEPER OR REDRILL:**

SUBMIT FIVE (5) COPIES OF OG - 1, SHOWING ORIGINAL PERMIT NUMBER AND PERFORMANCE BOND. ON WELLS DRILLED PRIOR TO 1929, A PERMANENT COPY OF THE PLAT AND THE ORIGINAL WELL RECORD MUST ALSO BE SUBMITTED.

**TO FRACTURE - STIMULATE:**

OIL AND/OR GAS WELL ORIGINALLY DRILLED BEFORE JUNE 5, 1929, FIVE (5) COPIES OG - 1, PERFORMANCE BOND, PERMANENT PLAT AND ORIGINAL WELL RECORD.

OIL AND/OR GAS WELL ORIGINALLY DRILLED ON AND/OR AFTER JUNE 5, 1929, FIVE COPIES OG - 1, SHOWING ORIGINAL PERMIT NUMBER, AND PERFORMANCE BOND.

Required forms must be filed within ninety (90) days of completion for bond release. Inspector to be notified twenty-four (24) hours in advance.

The following waiver must be completed by the coal operator if the permit is to be issued within ten days of receipt thereof.

WAIVER: I the undersigned, Agent for \_\_\_\_\_ Coal Company, Owner or Operator of the coal under this lease have examined and place on our mine maps this proposed well location.

We the \_\_\_\_\_ Coal Company have no objections to said well being drilled at this location, providing operator has complied with all rules and regulations in Articles 4, 5, and 7, Chapter 22 of the West Virginia Code.

\_\_\_\_\_  
 For Coal Company

\_\_\_\_\_  
 Official Title