

FILE NO. \_\_\_\_\_  
 DRAWING NO. \_\_\_\_\_  
 SCALE 1" = 500'  
 MINIMUM DEGREE OF ACCURACY 1:200  
 PROVEN SOURCE OF ELEVATION Reed Int. 592'

I THE UNDERSIGNED, HEREBY CERTIFY THAT THIS PLAT IS CORRECT TO THE BEST OF MY KNOWLEDGE AND BELIEF AND SHOWS ALL THE INFORMATION REQUIRED BY LAW AND THE REGULATIONS ISSUED AND PRESCRIBED BY THE DEPARTMENT OF MINES.  
 (SIGNED) William R. Massol  
 R.P.E. \_\_\_\_\_ L.L.S. 551



(+) DENOTES LOCATION OF WELL ON UNITED STATES TOPOGRAPHIC MAPS  
 FORM IV-6  
 (8-78)



DATE 14 MAY, 19 81  
 OPERATOR'S WELL NO. BKK-5  
 API WELL NO. 47-107-1161  
 STATE COUNTY PERMIT

STATE OF WEST VIRGINIA  
 DEPARTMENT OF MINES  
 OIL AND GAS DIVISION

**CANCELLED**

WELL TYPE: OIL  GAS  LIQUID INJECTION \_\_\_\_\_ WASTE DISPOSAL \_\_\_\_\_  
 (IF "GAS", PRODUCTION  STORAGE \_\_\_\_\_ DEEP \_\_\_\_\_ SHALLOW   
 LOCATION: ELEVATION 679' WATER SHED Pond Creek  
 DISTRICT Harris COUNTY Wood  
 QUADRANGLE Pond Creek, W. Va. 7 1/2' Quad.  
 SURFACE OWNER Early M. Staats ACREAGE 45.34  
 OIL & GAS ROYALTY OWNER Minnie Wilson LEASE ACREAGE 82  
 LEASE NO. \_\_\_\_\_  
 PROPOSED WORK: DRILL  CONVERT \_\_\_\_\_ DRILL DEEPER \_\_\_\_\_ REDRILL \_\_\_\_\_ FRACTURE OR STIMULATE \_\_\_\_\_ PLUG OFF OLD FORMATION \_\_\_\_\_ PERFORATE NEW FORMATION \_\_\_\_\_ OTHER PHYSICAL CHANGE IN WELL (SPECIFY) \_\_\_\_\_  
 PLUG AND ABANDON \_\_\_\_\_ CLEAN OUT AND REPLUG \_\_\_\_\_  
 TARGET FORMATION Shale ESTIMATED DEPTH 5900' JUL 9 1984  
 WELL OPERATOR BKK Prospecting DESIGNATED AGENT John Graham  
 ADDRESS 24 North Road ADDRESS 2209 2ND STR.  
Niles, Ohio 44446 ST. Mary's W.V 21

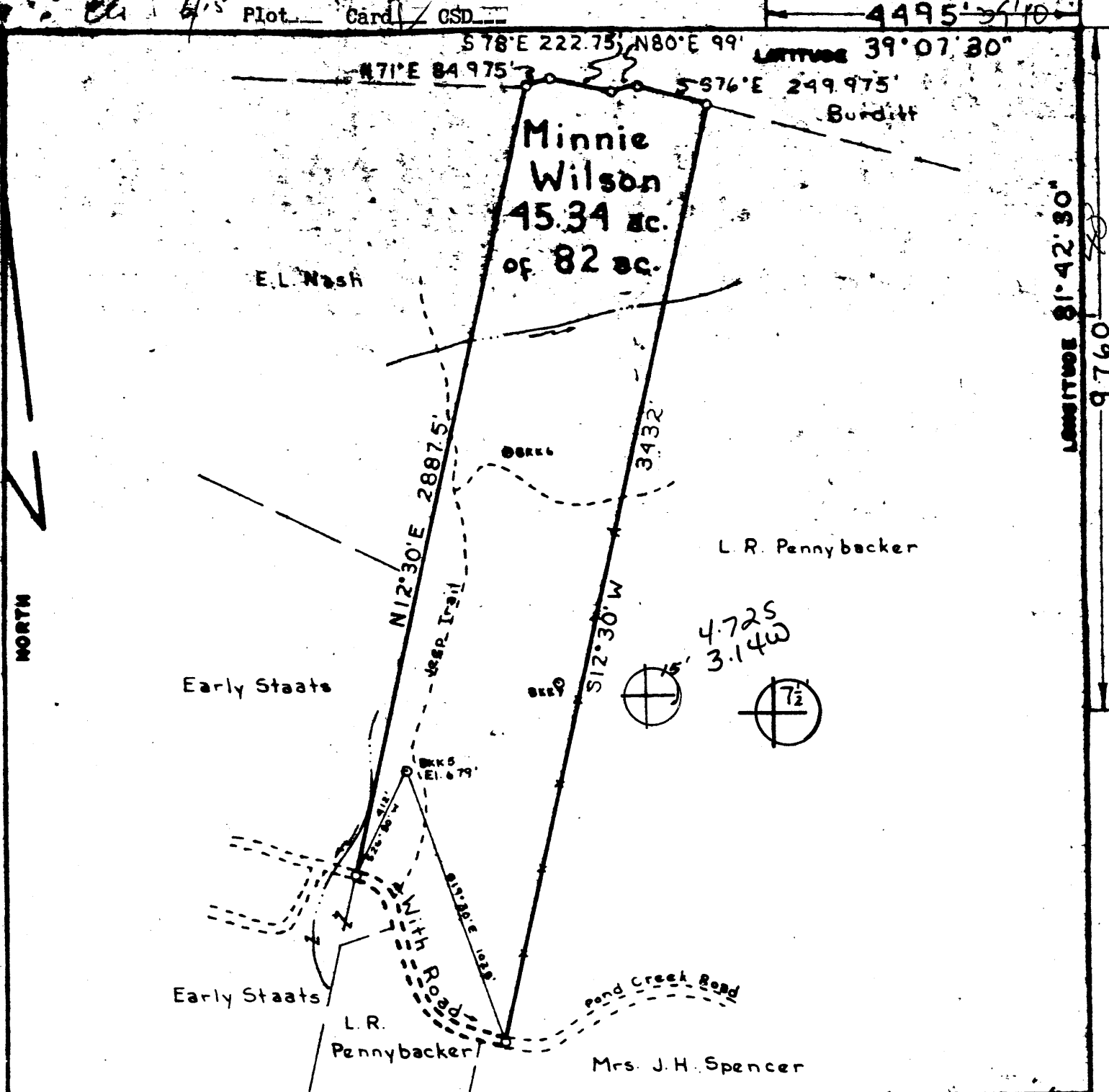

FILE NO. \_\_\_\_\_  
 DRAWING NO. \_\_\_\_\_  
 SCALE 1" = 500'  
 MINIMUM DEGREE OF ACCURACY 1:200  
 PROVEN SOURCE OF ELEVATION Pond Int. 592'

I THE UNDERSIGNED, HEREBY CERTIFY THAT THIS PLAT IS CORRECT TO THE BEST OF MY KNOWLEDGE AND BELIEF AND SHOWS ALL THE INFORMATION REQUIRED BY LAW AND THE REGULATIONS ISSUED AND PRESCRIBED BY THE DEPARTMENT OF MINES.

(SIGNED) William R. Mascoe  
 R.P.E. \_\_\_\_\_ L.L.S. 551

PLACE SEAL HERE

(+) DENOTES LOCATION OF WELL ON UNITED STATES TOPOGRAPHIC MAPS  
 FORM IV-B  
 (8-78)



DATE 14 May, 1981  
 OPERATOR'S WELL NO BKK-5  
 API WELL NO. \_\_\_\_\_  
47-107-1161  
 STATE COUNTY PERMIT

STATE OF WEST VIRGINIA  
 DEPARTMENT OF MINES  
 OIL AND GAS DIVISION

WELL TYPE: OIL  GAS  LIQUID INJECTION \_\_\_\_\_ WASTE DISPOSAL \_\_\_\_\_  
 (IF "GAS", PRODUCTION  STORAGE \_\_\_\_\_ DEEP \_\_\_\_\_ SHALLOW   
 LOCATION: ELEVATION 679' WATER SHED Pond Creek  
 DISTRICT Harris COUNTY Wood  
 QUADRANGLE Pond Creek, W. Va. 7 1/2' Quid. Belleville 15' WC  
 SURFACE OWNER Early M. Staats ACREAGE 45.34  
 OIL & GAS ROYALTY OWNER Minnie Wilson LEASE ACREAGE 82  
 LEASE NO. \_\_\_\_\_  
 PROPOSED WORK: DRILL  CONVERT \_\_\_\_\_ DRILL DEEPER \_\_\_\_\_ REDRILL \_\_\_\_\_ FRACTURE OR STIMULATE \_\_\_\_\_ PLUG OFF OLD FORMATION \_\_\_\_\_ PERFORATE NEW FORMATION \_\_\_\_\_ OTHER PHYSICAL CHANGE IN WELL (SPECIFY) \_\_\_\_\_

PLUG AND ABANDON \_\_\_\_\_ CLEAN OUT AND REPLUG \_\_\_\_\_  
 TARGET FORMATION Shale ESTIMATED DEPTH 5900'  
 WELL OPERATOR BKK Prospecting DESIGNATED AGENT John Graham  
 ADDRESS 24 North Road ADDRESS 200 1st St  
Niles, Ohio 44446 St. Mary's W.V. 21



Well No. BKK-5  
Farm Early M STAATS  
API # 47-107-1161  
Date \_\_\_\_\_

STATE OF WEST VIRGINIA  
OFFICE OF OIL AND GAS - DEPARTMENT OF MINES

OIL AND GAS WELL PERMIT APPLICATION

WELL TYPE: Oil \_\_\_ / Gas \_\_\_ /

(If "Gas", Production \_\_\_ / Underground storage \_\_\_ / Deep \_\_\_ / Shallow \_\_\_ /

LOCATION: Elevation: 679' Watershed: Pond Creek  
District: Harris County: Wood Quadrangle: Pond Creek, WV

WELL OPERATOR BKK Prospecting LTD  
Address 45 North Road  
Niles, Ohio

DESIGNATED AGENT John Graham  
Address 209 Second Street  
St. Marys, WV

OIL AND GAS ROYALTY OWNER Minnie Wilson  
Address Rt 2  
Belleville, WV  
Acreage 82

COAL OPERATOR \_\_\_\_\_  
Address \_\_\_\_\_

SURFACE OWNER Early M. Staats  
Address Rt2 Belleville, WV  
Acreage 45.34

COAL OWNER(S) WITH DECLARATION ON RECORD:  
NAME \_\_\_\_\_  
Address \_\_\_\_\_  
NAME \_\_\_\_\_  
Address \_\_\_\_\_

FIELD SALE (IF MADE) TO:  
NAME \_\_\_\_\_  
Address \_\_\_\_\_

COAL LESSEE WITH DECLARATION ON RECORD:  
NAME \_\_\_\_\_  
Address \_\_\_\_\_  
**RECEIVED**  
JUN 12 1981

OIL AND GAS INSPECTOR TO BE NOTIFIED:  
NAME K. P. Goodnight  
Address Smithville, WV 26178  
Telephone 477-3660

OIL & GAS DIVISION  
DEPT. OF MINES

The undersigned well operator is entitled to operate for oil or gas purposes at the above location under a deed \_\_\_ / lease X / other contract \_\_\_ / dated May 5, 1958, to the undersigned well operator from Minnie Wilson

(If said deed, lease, or other contract has been recorded:)

Recorded on May 26, 1958, in the office of the Clerk of County Commission of Wood County, West Virginia, in 420 Book at page 275. A permit is requested as follows:

PROPOSED WORK: Drill x / Drill Deeper \_\_\_ / Redrill \_\_\_ / Fracture or stimulate \_\_\_ / Plug off old formation \_\_\_ / Perforate new formation \_\_\_ / Other physical change in well (specify) \_\_\_\_\_

--planned as shown on the work order on the reverse side hereof.

The above named coal operator, coal owner(s), and coal lessee are hereby notified that any objection they wish to make or are required to make by Code §22-4-3 must be filed with the Department of Mines within fifteen (15) days after receipt of this Application by the Dept. Copies of this Permit Application and the enclosed plat and reclamation plan have been mailed by registered mail or delivered by hand to the above named coal operator, coal owner(s), and coal lessees on or before the day of the mailing or delivery of this Application to the Department of Mines at Charleston, West Virginia.

PLEASE SUBMIT COPIES OF ALL GEOPHYSICAL LOGS DIRECTLY TO:

WEST VIRGINIA OIL AND GAS CONSERVATION COMMISSION  
1613 WASHINGTON ST., E.  
CHARLESTON, WV 25311  
Telephone - 304/348-3092

**BLANKET BOND**

By: \_\_\_\_\_

Its: \_\_\_\_\_

B.K.K. Prospecting, LTD

Well Operator

John Graham

Designated Agent

(Revised 3-81)

PROPOSED WORK ORDER

THIS IS AN ESTIMATE ONLY:  
ACTUAL INFORMATION MUST BE SUBMITTED ON FORM IV-35 UPON COMPLETION

DRILLING CONTRACTOR (IF KNOWN) \_\_\_\_\_

Address \_\_\_\_\_

GEOLOGICAL TARGET FORMATION newburg

Estimated depth of completed well 5900' feet. Rotary X / Cable tools \_\_\_ /  
Approximate water strata depths: Fresh, 150' feet; salt, \_\_\_ feet.  
Approximate coal seam depths: \_\_\_\_\_  
Is coal being mined in this area: Yes \_\_\_ / No \_\_\_ /

CASING AND TUBING PROGRAM

CASING OR TUBING TYPE	SPECIFICATIONS					FOOTAGE INTERVALS		CEMENT FILL- UP OR SACKS Cubic ft.	PACKERS
	Size	Grade	Weight per ft	New	Used	For Drill- ling	Left in Well		
Conductor	13-5/8			X			X	To surface	Kinds
Fresh water									
Coal									Sizes
Intermed.	8-5/8		20	X		250'	250	To surface	
Production	4+1/2"		10.5	X		5900'	5900	back to top	Depths set
Tubing								590 SKS. of producing zone or as	
Liners								Perforations:	
								reg'd by rule 19.1	Top Bottom

**NOTE:** Regulation 7.02 of the Department of Mines provides that the original and four copies of Form IV-2 must be filed with the Department, accompanied by (i) a plat in the form prescribed by Regulation 11, (ii) a bond in one of the forms prescribed by Regulation 12, or in lieu thereof the other security allowed by Code §22-4-2, (iii) Form IV-9, "Reclamation Plan" applicable to the reclamation required by Code §22-4-12b and Regulation 23, (iv) unless previously paid on the same well, the fee required by Code §22-4-12a, and (v) if applicable, the consent required by Code §22-4-3a from the owner of any water well or dwelling within 200 feet of the proposed well.  
A separate Form IV-2 shall not be required for fracturing or stimulating a well where fracturing or stimulating is to be part of the work for which a permit is sought and is noted as such on the Form IV-2 filed in connection therewith.

THIS PERMIT MUST BE POSTED AT THE WELL SITE

All provisions being in accordance with Chapter 22, of the W. Va. Code, the location is hereby approved for drilling. This permit shall expire if operations have not commenced by 2-18-82.

J. J. Murray  
Deputy Director - Oil & Gas Division

The following waiver must be completed by the coal operator and by any coal owner or coal lessee who has recorded a declaration under Code §22-4-20, if the permit is to be issued within fifteen (15) days of receipt thereof:

W A I V E R

The undersigned coal operator \_\_\_ / owner \_\_\_ / lessee \_\_\_ / of the coal under this well location has examined this proposed well location. If a mine map exists which covers the area of the well location, the well location has been added to the mine map. The undersigned has no objection to the work proposed to be done at this location, provided the well operator has complied with all applicable requirements of the West Virginia Code and the governing regulations.

Date: \_\_\_\_\_, 19\_\_\_\_.

B.K.K. Prospecting, LTD

By: John Graham  
Its: Designated Agent