

WILLIS LEASE WELL NO. 1

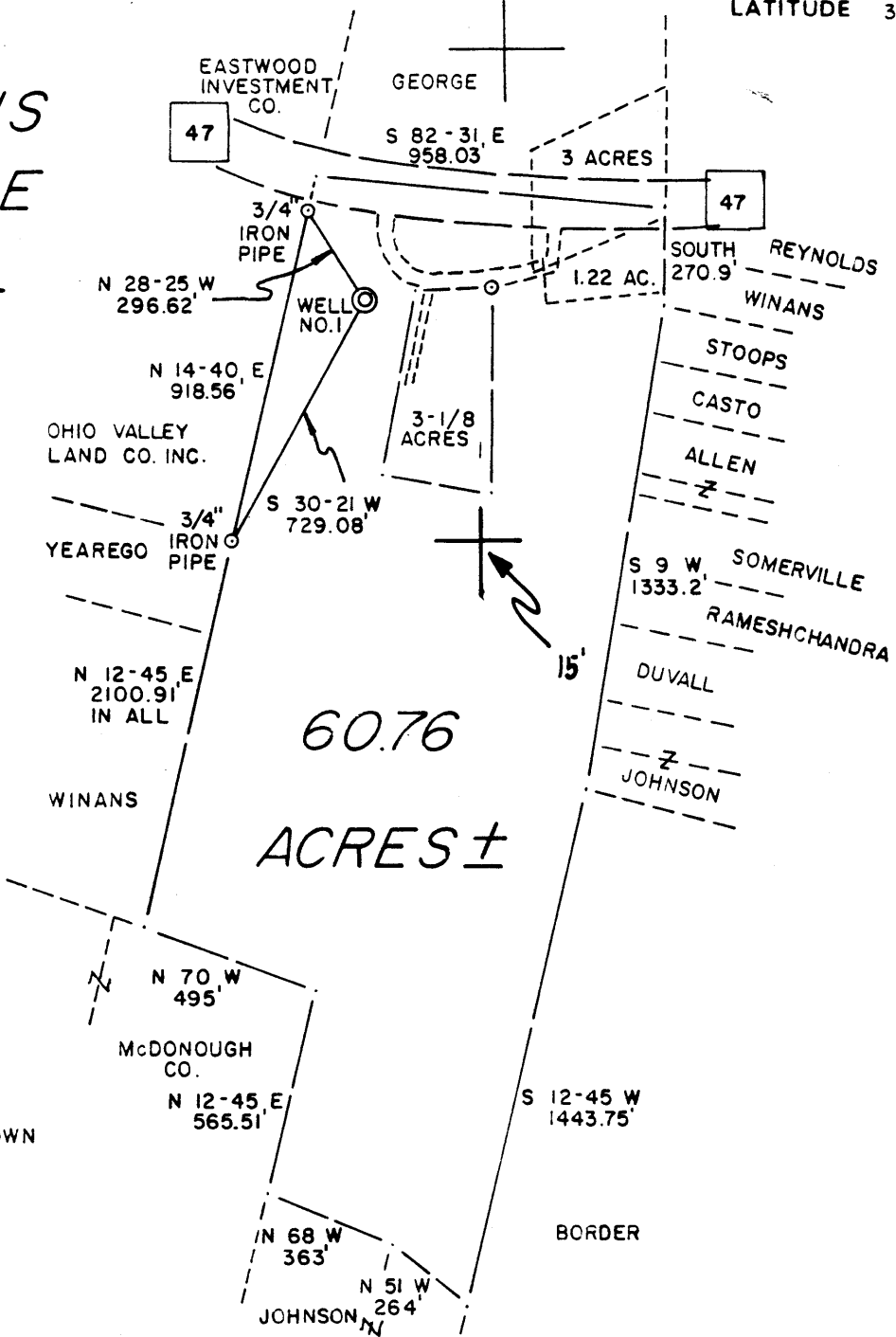

NOTE
NO WELLS SHOWN
WITHIN 1200'

FILE NO. 10-14
DRAWING NO. _____
SCALE 1" = 500'
MINIMUM DEGREE OF ACCURACY 1/200
PROVEN SOURCE OF ELEVATION JUNC. OF ROADS
ELEV. 663'

I THE UNDERSIGNED, HEREBY CERTIFY THAT THIS PLAT IS CORRECT TO THE BEST OF MY KNOWLEDGE AND BELIEF AND SHOWS ALL THE INFORMATION REQUIRED BY LAW AND THE REGULATIONS ISSUED AND PRESCRIBED BY THE DEPARTMENT OF MINES.
(SIGNED) Gregory A. Smith
R.P.E. _____ L.L.S. 677

GREGORY A. SMITH
LICENSED
PLACE SEAL HERE

(+) DENOTES LOCATION OF WELL ON UNITED STATES TOPOGRAPHIC MAPS
FORM IV-6
(8-78)



DATE DECEMBER 31, 19 82
OPERATOR'S WELL NO. 1
API WELL NO. 47-107-1269
STATE COUNTY PERMIT

STATE OF WEST VIRGINIA
DEPARTMENT OF MINES
OIL AND GAS DIVISION

Cancelled.

WELL TYPE OIL GAS LIQUID INJECTION WASTE DISPOSAL
(IF "GAS,") PRODUCTION STORAGE DEEP SHALLOW
LOCATION ELEVATION 650' WATERSHED LITTLE KANAWHA RIVER
DISTRICT CLAY COUNTY WOOD
QUADRANGLE KANAWHA 7.5'
SURFACE OWNER CHARLES T. WILLIS, hrs. ACREAGE 60.76
OIL & GAS ROYALTY OWNER SOPHIA WILLIS, et al LEASE ACREAGE 60.76
LEASE NO. _____
PROPOSED WORK: DRILL CONVERT DRILL DEEPER REDRILL FRACTURE OR STIMULATE PLUG OFF OLD FORMATION PERFORATE NEW FORMATION OTHER PHYSICAL CHANGE IN WELL (SPECIFY) _____

OCT 15 1984

PLUG AND ABANDON CLEAN OUT AND REPLUG
TARGET FORMATION MARCELLUS ESTIMATED DEPTH 4850'
WELL OPERATOR APPCO OIL & GAS CORP. DESIGNATED AGENT RICHARD H. BRUMBAUGH
ADDRESS 100 S. ORANGE ST. SUITE 909 ADDRESS 212 COURT STREET
ORLANDO, FLORIDA 32807 SPENCER, WV 25276

Wood 1269

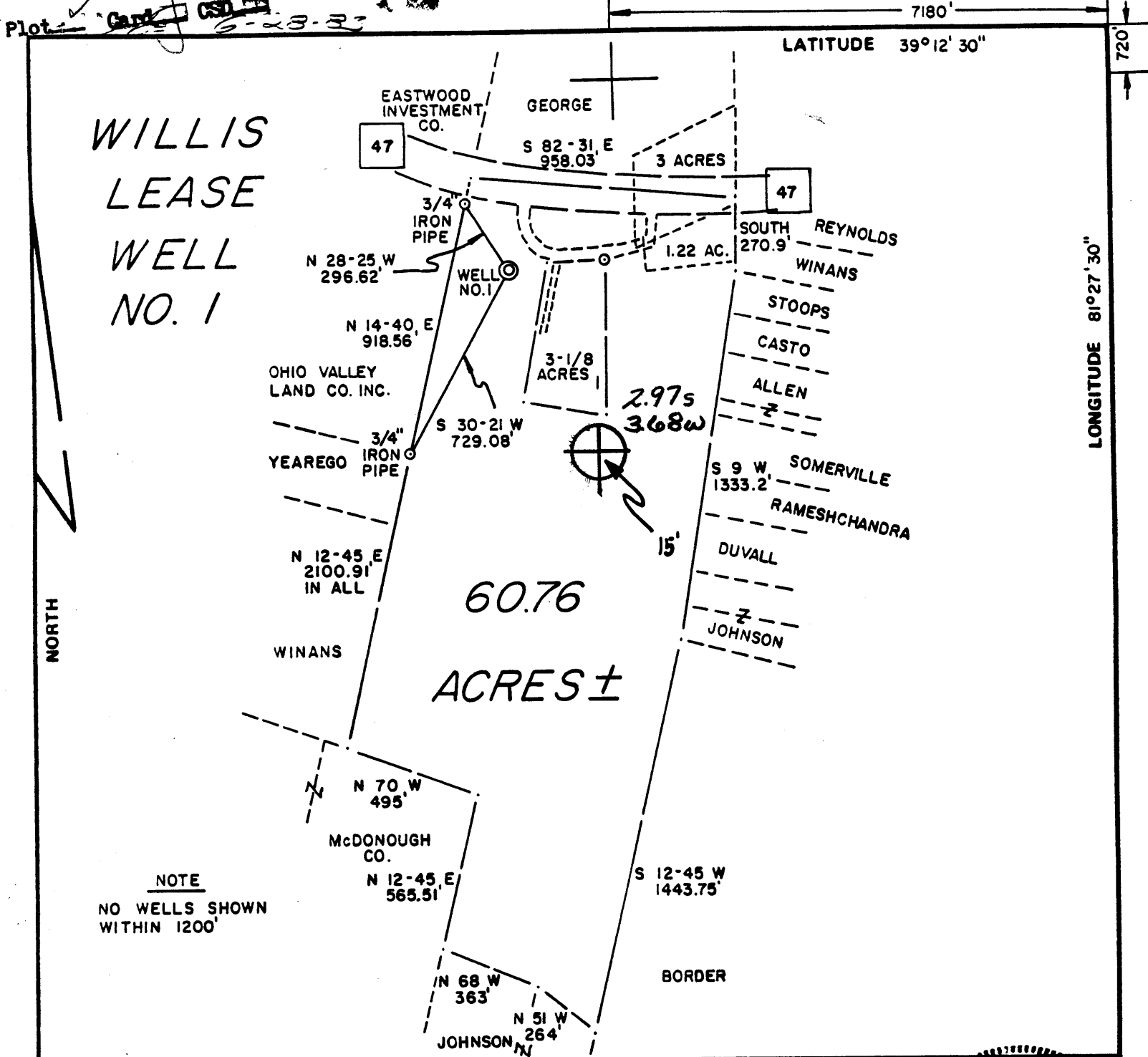

LATITUDE 39°12' 30"

LONGITUDE 81°27' 30"

NORTH

NOTE
NO WELLS SHOWN
WITHIN 1200'

FILE NO. 10-14
DRAWING NO. _____
SCALE 1" = 500'
MINIMUM DEGREE OF
ACCURACY 1/200
PROVEN SOURCE OF
ELEVATION JUNC. OF ROADS
ELEV. 663'

I THE UNDERSIGNED, HEREBY CERTIFY THAT
THIS PLAT IS CORRECT TO THE BEST OF MY
KNOWLEDGE AND BELIEF AND SHOWS ALL THE
INFORMATION REQUIRED BY LAW AND THE REGU-
LATIONS ISSUED AND PRESCRIBED BY THE DEPART-
MENT OF MINES.
(SIGNED) Gregory A. Smith
R.P.E. _____ L.L.S. 677



(+) DENOTES LOCATION OF
WELL ON UNITED STATES
TOPOGRAPHIC MAPS
FORM IV-6
(8-78)



DATE DECEMBER 31, 19 82
OPERATOR'S WELL NO. 1
API WELL NO. _____
47 - 107 - 1269
STATE COUNTY PERMIT

**STATE OF WEST VIRGINIA
DEPARTMENT OF MINES
OIL AND GAS DIVISION**

JUL 05 1983

WELL TYPE: OIL GAS LIQUID INJECTION WASTE DISPOSAL
(IF "GAS,") PRODUCTION X STORAGE DEEP SHALLOW
LOCATION: ELEVATION 650' WATER SHED LITTLE KANAWHA RIVER
DISTRICT CLAY COUNTY WOOD
QUADRANGLE KANAWHA 7.5' Elizabeth 15' NW
SURFACE OWNER CHARLES T. WILLIS, hrs. ACREAGE 60.76
OIL & GAS ROYALTY OWNER SOPHIA WILLIS, et. al. LEASE ACREAGE 60.76
LEASE NO. _____
PROPOSED WORK: DRILL CONVERT DRILL DEEPER REDRILL FRACTURE OR
STIMULATE PLUG OFF OLD FORMATION PERFORATE NEW
FORMATION OTHER PHYSICAL CHANGE IN WELL (SPECIFY) _____
PLUG AND ABANDON CLEAN OUT AND REPLUG
TARGET FORMATION MARCELLUS ESTIMATED DEPTH 4850'
WELL OPERATOR APPCO OIL & GAS CORP. DESIGNATED AGENT RICHARD H. BRUMBAUGH
ADDRESS 100 S. ORANGE ST. SUITE 909 ADDRESS 212 COURT STREET
ORLANDO, FLORIDA 32807 SPENCER, WV 25276



1) Date: _____, 19____
2) Operator's Well No. _____
3) API Well No. 47 State _____ County _____ Permit _____

DRILLING CONTRACTOR:

STATE OF WEST VIRGINIA
DEPARTMENT OF MINES, OIL AND GAS DIVISION

OIL AND GAS WELL PERMIT APPLICATION

- 4) WELL TYPE: A Oil _____ / Gas _____ /
B (If "Gas", Production _____ / Underground storage _____ / Deep _____ / Shallow _____ /)
- 5) LOCATION: Elevation: _____ Watershed: _____
District: _____ County: _____ Quadrangle: _____
- 6) WELL OPERATOR _____ 11) DESIGNATED AGENT _____
Address _____ Address _____
- 7) OIL & GAS ROYALTY OWNER _____ 12) COAL OPERATOR _____
Address _____ Address _____
Acreage _____
- 8) SURFACE OWNER _____ 13) COAL OWNER(S) WITH DECLARATION ON RECORD:
Address _____ Name _____
Address _____ Name _____
Address _____
- 9) FIELD SALE (IF MADE) TO:
Address _____
- 10) OIL & GAS INSPECTOR TO BE NOTIFIED
Name _____ Address _____
Address _____
- 15) PROPOSED WORK: Drill _____ / Drill deeper _____ / Redrill _____ / Fracture or stimulate _____
Plug off old formation _____ / Perforate new formation _____
Other physical change in well (specify) _____
- 16) GEOLOGICAL TARGET FORMATION, _____
- 17) Estimated depth of completed well, _____ feet
- 18) Approximate water strata depths: Fresh, _____ feet; salt, _____ feet.
- 19) Approximate coal seam depths: _____ Is coal being mined in the area? Yes _____ / No _____

20) CASING AND TUBING PROGRAM

| CASING OR TUBING TYPE | SPECIFICATIONS | | | | | FOOTAGE INTERVALS | | CEMENT FILL-UP OR SACKS (Cubic feet) | PACKERS |
|-----------------------|----------------|-------|----------------|-----|------|-------------------|--------------|--------------------------------------|---------------|
| | Size | Grade | Weight per ft. | New | Used | For drilling | Left in well | | |
| Conductor | | | | | | | | | Kinds |
| Fresh water | | | | | | | | | Sizes |
| Coal | | | | | | | | | Depths set |
| Intermediate | | | | | | | | | Perforations: |
| Production | | | | | | | | | Top Bottom |
| Tubing | | | | | | | | | |
| Liners | | | | | | | | | |

21) EXTRACTION RIGHTS

Check and provide one of the following:

- Included is the lease or leases or other continuing contract or contracts by which I hold the right to extract oil or gas.
 The requirement of Code 22-4-1-(c) (1) through (4). (See reverse side for specifics.)

22) ROYALTY PROVISIONS

Is the right to extract, produce or market the oil or gas based upon a lease or other continuing contract or contracts providing for flat well royalty or any similar provision for compensation to the owner of the oil or gas in place which is not inherently related to the volume of oil or gas so extracted, produced or marketed? Yes No

If the answer above is No, nothing additional is needed. If the answer is Yes, you may use Affidavit Form IV-60.

23) Required Copies (See reverse side.)

24) Copies of this Permit Application and the enclosed plat and reclamation plan have been mailed by registered mail or delivered by hand to the above named coal operator, coal owner(s), and coal lessee on or before the day of the mailing or delivery of this Permit Application to the Department of Mines at Charleston, West Virginia.

Notary: _____
My Commission Expires _____

Signed: _____
Its: _____

OFFICE USE ONLY
DRILLING PERMIT

Date

This permit covering the well operator and well location shown below is evidence of permission granted to drill in accordance with the pertinent legal requirements subject to the conditions contained herein and on the reverse hereof. Notification must be given to the District Oil and Gas Inspector. (Refer to No. 10) Prior to the construction of roads, locations and pits for any permitted work. In addition, the well operator or his contractor shall notify the proper district oil and gas inspector 24 hours before actual permitted work has commenced.)

Permit expires _____ unless drilling is commenced prior to that date and prosecuted with due diligence.

| | | | | |
|-------|--------|-------|--------|-----|
| Bond: | Agent: | Plat: | Casing | Fee |
|-------|--------|-------|--------|-----|

Administrator, Office of Oil and Gas

NOTE: Keep one copy of this permit posted at the drilling location.