

LATITUDE 39°12'30"

7.5'

LONGITUDE 81°25'00"

7550'

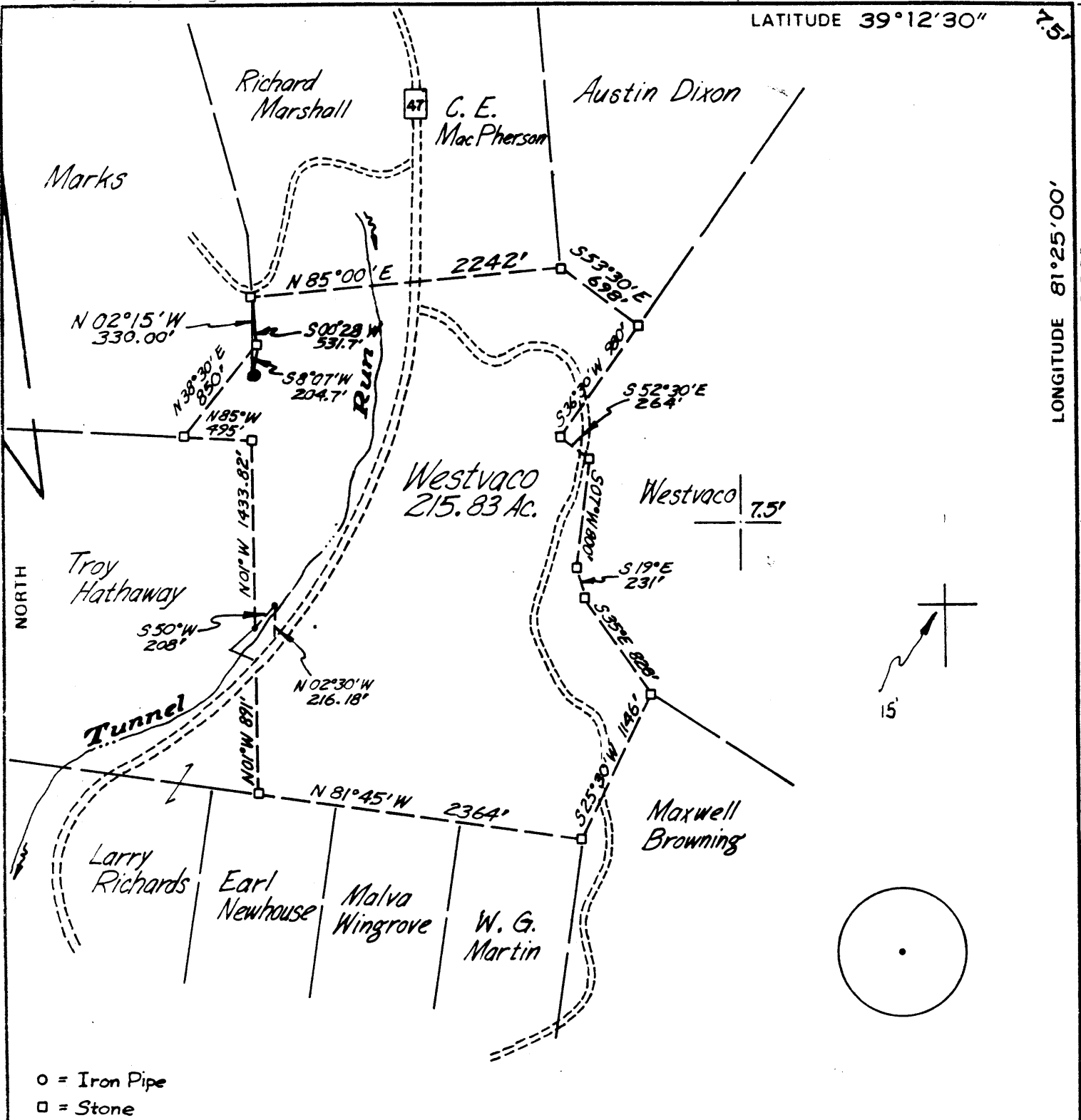

○ = Iron Pipe
 □ = Stone

FILE NO. _____
 DRAWING NO. _____
 SCALE 1" = 1000'
 MINIMUM DEGREE OF ACCURACY 1:200'
 PROVEN SOURCE OF ELEVATION USGS BM 613'

I THE UNDERSIGNED, HEREBY CERTIFY THAT THIS PLAT IS CORRECT TO THE BEST OF MY KNOWLEDGE AND BELIEF AND SHOWS ALL THE INFORMATION REQUIRED BY LAW AND THE REGULATIONS ISSUED AND PRESCRIBED BY THE DEPARTMENT OF MINES.

(SIGNED) Paul K. Marshall
 R.P.E. _____ L.I.S. 580

PLACE SEAL HERE

STATE OF WEST VIRGINIA
 DEPARTMENT OF MINES
 OIL AND GAS DIVISION



DATE JUNE 3, 19 83
 OPERATOR'S WELL NO. WOLFE #6
 API WELL NO. 47 - 107 - 1281
 STATE COUNTY PERMIT

(+) DENOTES LOCATION OF WELL ON UNITED STATES TOPOGRAPHIC MAPS
 WELL TYPE: OIL GAS LIQUID INJECTION _____ WASTE DISPOSAL _____
 (IF "GAS,") PRODUCTION STORAGE _____ DEEP _____ SHALLOW
 LOCATION: ELEVATION 234' WATER SHED TUNNEL RUN
 DISTRICT CLAY COUNTY WOOD
 QUADRANGLE KANAWHA (7.5')

SURFACE OWNER WESTVACO ACREAGE 215.83
 OIL & GAS ROYALTY OWNER A. B. WOLFE EST. LEASE ACREAGE 215.83
 LEASE NO. _____

PROPOSED WORK: DRILL CONVERT _____ DRILL DEEPER _____ REDRILL _____ FRACTURE OR STIMULATE _____ PLUG OFF OLD FORMATION _____ PERFORATE NEW FORMATION _____ OTHER PHYSICAL CHANGE IN WELL (SPECIFY) _____

PLUG AND ABANDON _____ CLEAN OUT AND REPLUG _____
 TARGET FORMATION BEREA ESTIMATED DEPTH 2400' JUN 4 1984
 WELL OPERATOR CLAY Resources LTD DESIGNATED AGENT CHRIS MILLER
 ADDRESS #3 ROSEMAR CIRCLE, SUITE-C PARKERSBURG, W.VA. 26101 ADDRESS #3 ROSEMAR CIRCLE, SUITE-C PARKERSBURG, W.VA. 26101

Wood-1281

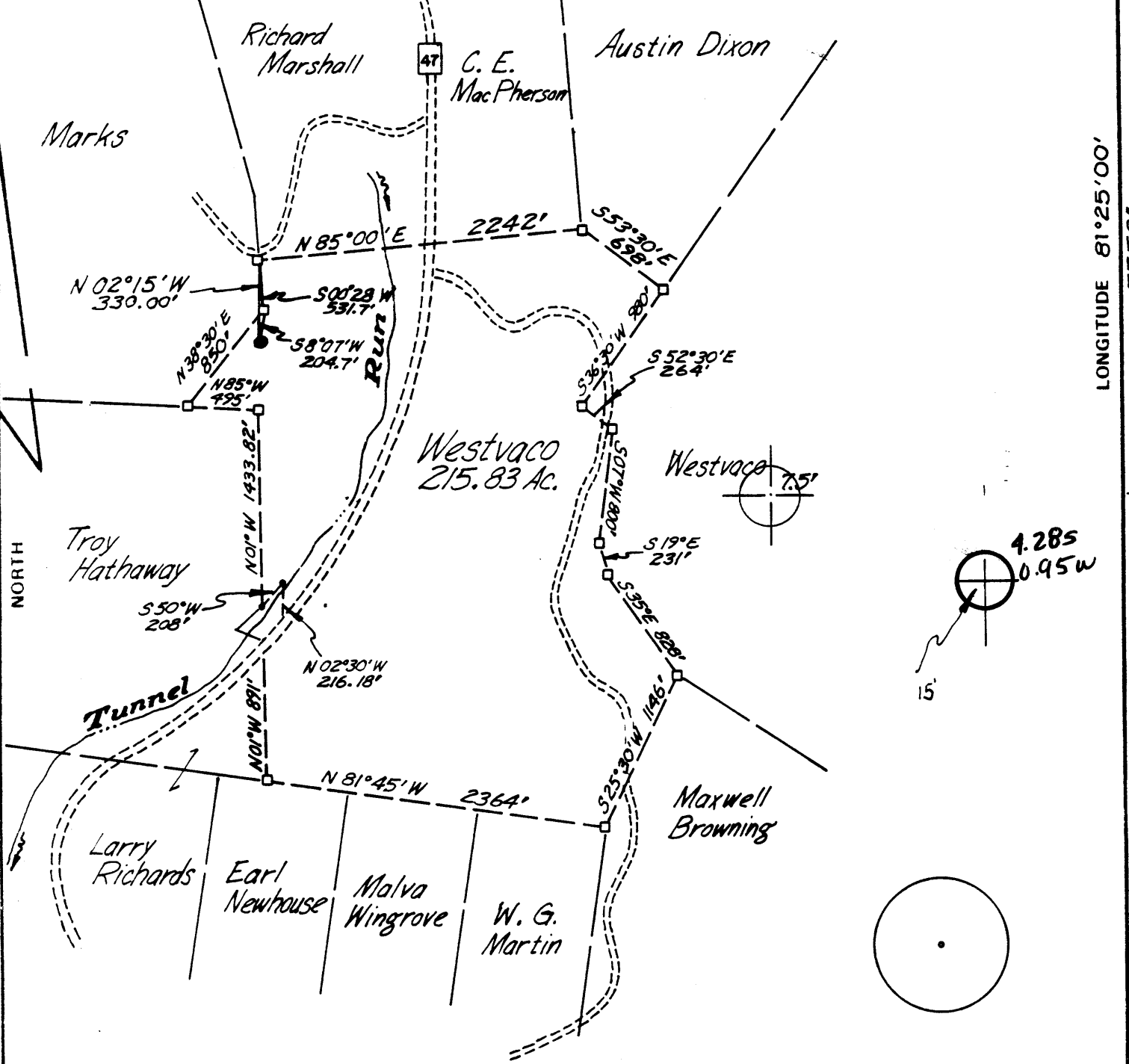

NORTH

o = Iron Pipe
 □ = Stone

FILE NO. _____
 DRAWING NO. _____
 SCALE 1" = 1000'
 MINIMUM DEGREE OF ACCURACY 1:200'
 PROVEN SOURCE OF ELEVATION USGS BM 613'

I THE UNDERSIGNED, HEREBY CERTIFY THAT THIS PLAT IS CORRECT TO THE BEST OF MY KNOWLEDGE AND BELIEF AND SHOWS ALL THE INFORMATION REQUIRED BY LAW AND THE REGULATIONS ISSUED AND PRESCRIBED BY THE DEPARTMENT OF MINES.
 (SIGNED) Paul K. Marshall
 R.P.E. _____ L.L.S. 580

PLACE SEAL HERE

STATE OF WEST VIRGINIA
 DEPARTMENT OF MINES
 OIL AND GAS DIVISION



DATE JUNE 3, 19 83
 OPERATOR'S WELL NO. WOLFE #6
 API WELL NO. _____
47 - 107 - 1281
 STATE COUNTY PERMIT

(+) DENOTES LOCATION OF WELL ON UNITED STATES TOPOGRAPHIC MAPS
 WELL TYPE: OIL GAS LIQUID INJECTION _____ WASTE DISPOSAL _____
 (IF "GAS,") PRODUCTION STORAGE _____ DEEP _____ SHALLOW
 LOCATION: ELEVATION 934' WATER SHED TUNNEL RUN
 DISTRICT CLAY COUNTY WOOD
 QUADRANGLE KANAWHA (7.5) Elizabeth 15' NW
 SURFACE OWNER WESTVACO ACREAGE 215.83
 OIL & GAS ROYALTY OWNER A. B. WOLFE EST. LEASE ACREAGE 215.83
 LEASE NO. _____
 PROPOSED WORK: DRILL CONVERT _____ DRILL DEEPER _____ REDRILL _____ FRACTURE OR STIMULATE _____ PLUG OFF OLD FORMATION _____ PERFORATE NEW FORMATION _____ OTHER PHYSICAL CHANGE IN WELL (SPECIFY) _____

AUG 08 1983

PLUG AND ABANDON _____ CLEAN OUT AND REPLUG _____
 TARGET FORMATION BEREA ESTIMATED DEPTH 2400'
 WELL OPERATOR CLAY Resources LTD. DESIGNATED AGENT CHRIS MILLER
 ADDRESS #3 ROSEMAR CIRCLE, SUITE-C ADDRESS #3 ROSEMAR CIRCLE, SUITE-C
PARKERSBURG, W.VA. 26101 PARKERSBURG, W.VA. 26101



1) Date: _____, 19____
 2) Operator's Well No. _____
 3) API Well No. 47 State _____ County _____ Permit _____

DRILLING CONTRACTOR:

STATE OF WEST VIRGINIA
 DEPARTMENT OF MINES, OIL AND GAS DIVISION

OIL AND GAS WELL PERMIT APPLICATION

- 4) WELL TYPE: A Oil _____ / Gas _____ /
 B (If "Gas", Production _____ / Underground storage _____ / Deep _____ / Shallow _____)
- 5) LOCATION: Elevation: _____ Watershed: _____
 District: _____ County: _____ Quadrangle: _____
- 6) WELL OPERATOR _____ 11) DESIGNATED AGENT _____
 Address _____ Address _____
- 7) OIL & GAS ROYALTY OWNER _____ 12) COAL OPERATOR _____
 Address _____ Address _____
- 8) SURFACE OWNER _____ 13) COAL OWNER(S) WITH DECLARATION ON RECORD:
 Address _____ Name _____
 Address _____ Name _____
- 9) FIELD SALE (IF MADE) TO: _____
 Address _____
- 10) OIL & GAS INSPECTOR TO BE NOTIFIED _____
 Name _____ Address _____
- 15) PROPOSED WORK: Drill _____ / Drill deeper _____ / Redrill _____ / Fracture or stimulate _____
 Plug off old formation _____ / Perforate new formation _____
 Other physical change in well (specify) _____
- 16) GEOLOGICAL TARGET FORMATION, _____
- 17) Estimated depth of completed well, _____ feet
- 18) Approximate water strata depths: Fresh, _____ feet; salt, _____ feet.
- 19) Approximate coal seam depths: _____ Is coal being mined in the area? Yes _____ / No _____

20) CASING AND TUBING PROGRAM

CASING OR TUBING TYPE	SPECIFICATIONS					FOOTAGE INTERVALS		CEMENT FILL-UP OR SACKS (Cubic feet)	PACKERS
	Size	Grade	Weight per ft.	New	Used	For drilling	Left in well		
Conductor									Kinds
Fresh water									
Coal									Sizes
Intermediate									
Production									Depths set
Tubing									
Liners									Perforations:
									Top Bottom

21) EXTRACTION RIGHTS

Check and provide one of the following:

- Included is the lease or leases or other continuing contract or contracts by which I hold the right to extract oil or gas.
 The requirement of Code 22-4-1-(c) (1) through (4). (See reverse side for specifics.)

22) ROYALTY PROVISIONS

Is the right to extract, produce or market the oil or gas based upon a lease or other continuing contract or contracts providing for flat well royalty or any similar provision for compensation to the owner of the oil or gas in place which is not inherently related to the volume of oil or gas so extracted, produced or marketed? Yes No

If the answer above is No, nothing additional is needed. If the answer is Yes, you may use Affidavit Form IV-60.

23) Required Copies (See reverse side.)

24) Copies of this Permit Application and the enclosed plat and reclamation plan have been mailed by registered mail or delivered by hand to the above named coal operator, coal owner(s), and coal lessee on or before the day of the mailing or delivery of this Permit Application to the Department of Mines at Charleston, West Virginia.

Notary: _____
 My Commission Expires _____

Signed: _____
 Its: _____

OFFICE USE ONLY
 DRILLING PERMIT

Date

This permit covering the well operator and well location shown below is evidence of permission granted to drill in accordance with the pertinent legal requirements subject to the conditions contained herein and on the reverse hereof. Notification must be given to the District Oil and Gas Inspector. (Refer to No. 10) Prior to the construction of roads, locations and pits for any permitted work. In addition, the well operator or his contractor shall notify the proper district oil and gas inspector 24 hours before actual permitted work has commenced.)

Permit expires April 2, 1984 unless drilling is commenced prior to that date and prosecuted with due diligence.

Bond:	Agent:	Plat:	Casing	Fee
-------	--------	-------	--------	-----

Administrator, Office of Oil and Gas