

MN 12/30/88

7340'

LATITUDE 39° 15' 00"

LONGITUDE 81° 22' 30"

NORTH

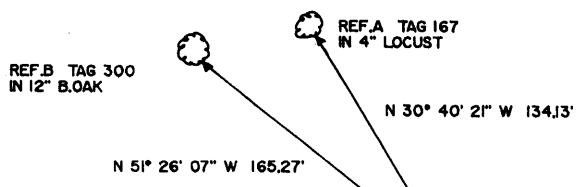
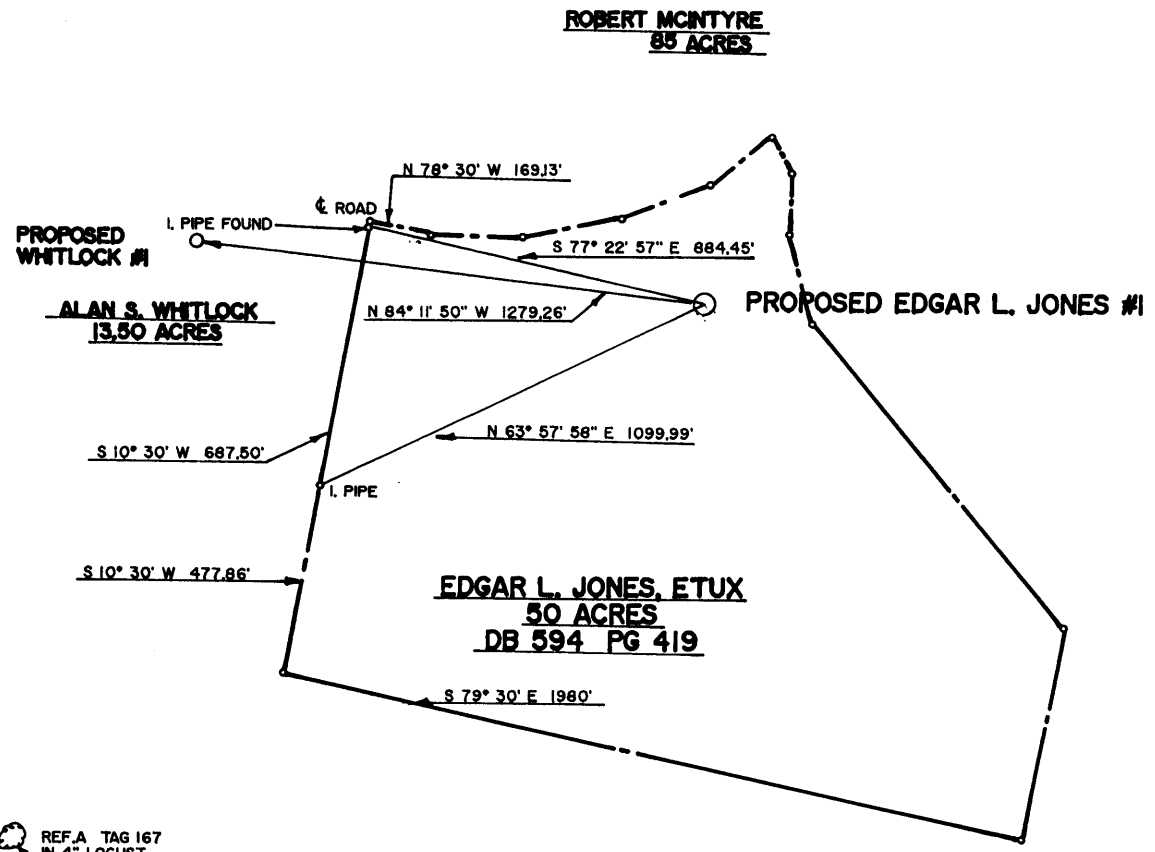

REFERENCES  
1" = 100'

(+) DENOTES LOCATION OF WELL ON UNITED STATES TOPOGRAPHIC MAPS

FILE NO. \_\_\_\_\_  
 DRAWING NO. \_\_\_\_\_  
 SCALE 1" = 500'  
 MINIMUM DEGREE OF ACCURACY 1 IN 5000  
 PROVEN SOURCE OF ELEVATION ROAD INTERSECTION ± 2000' NW OF LOC. (939')

I THE UNDERSIGNED, HEREBY CERTIFY THAT THIS PLAT IS CORRECT TO THE BEST OF MY KNOWLEDGE AND BELIEF AND SHOWS ALL THE INFORMATION REQUIRED BY LAW AND THE REGULATIONS ISSUED AND PRESCRIBED BY THE DEPARTMENT OF ENERGY.  
 (SIGNED) Ray James Capper  
 R.P.E. 9456 L.L.S. \_\_\_\_\_

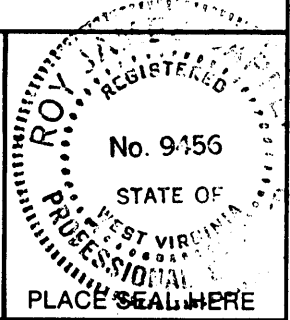

STATE OF WEST VIRGINIA  
 DEPARTMENT OF ENERGY  
 OIL AND GAS DIVISION



DATE 29 DECEMBER, 19 88  
 OPERATOR'S WELL NO. EDGAR L. JONES #1  
 API WELL NO. \_\_\_\_\_

WELL TYPE: OIL  GAS \_\_\_\_\_ LIQUID INJECTION \_\_\_\_\_ WASTE DISPOSAL \_\_\_\_\_  
 (IF "GAS,") PRODUCTION \_\_\_\_\_ STORAGE \_\_\_\_\_ DEEP \_\_\_\_\_ SHALLOW \_\_\_\_\_  
 LOCATION: ELEVATION 1053.10' WATER SHED BRANCH OF STILLWELL CREEK  
 DISTRICT WALKER COUNTY WOOD  
 QUADRANGLE KANAWHA 7.5'  
 SURFACE OWNER EDGAR L. JONES, ETUX. ACREAGE 50  
 OIL & GAS ROYALTY OWNER SAME LEASE ACREAGE 50  
 LEASE NO. \_\_\_\_\_

PROPOSED WORK: DRILL  CONVERT \_\_\_\_\_ DRILL DEEPER \_\_\_\_\_ REDRILL \_\_\_\_\_ FRACTURE OR STIMULATE  PLUG OFF OLD FORMATION \_\_\_\_\_ PERFORATE NEW FORMATION \_\_\_\_\_ OTHER PHYSICAL CHANGE IN WELL (SPECIFY) \_\_\_\_\_

PLUG AND ABANDON \_\_\_\_\_ CLEAN OUT AND REPLUG \_\_\_\_\_  
 TARGET FORMATION BEREA SANDSTONE ESTIMATED DEPTH 2555  
 WELL OPERATOR BURDETTE OIL AND GAS CO. DESIGNATED AGENT MICHAEL A. BURDETTE  
 ADDRESS 2303 ROXALANA ROAD ADDRESS 2303 ROXALANA ROAD  
DUNBAR, W. VA. 25064 DUNBAR, W. VA. 25064

MAR 29 1991

FORM WW-6

COUNTY NAME PERMIT

MAN 12/30/88

7340'

LATITUDE 39° 15' 00"

LONGITUDE 81° 22' 30"

NORTH

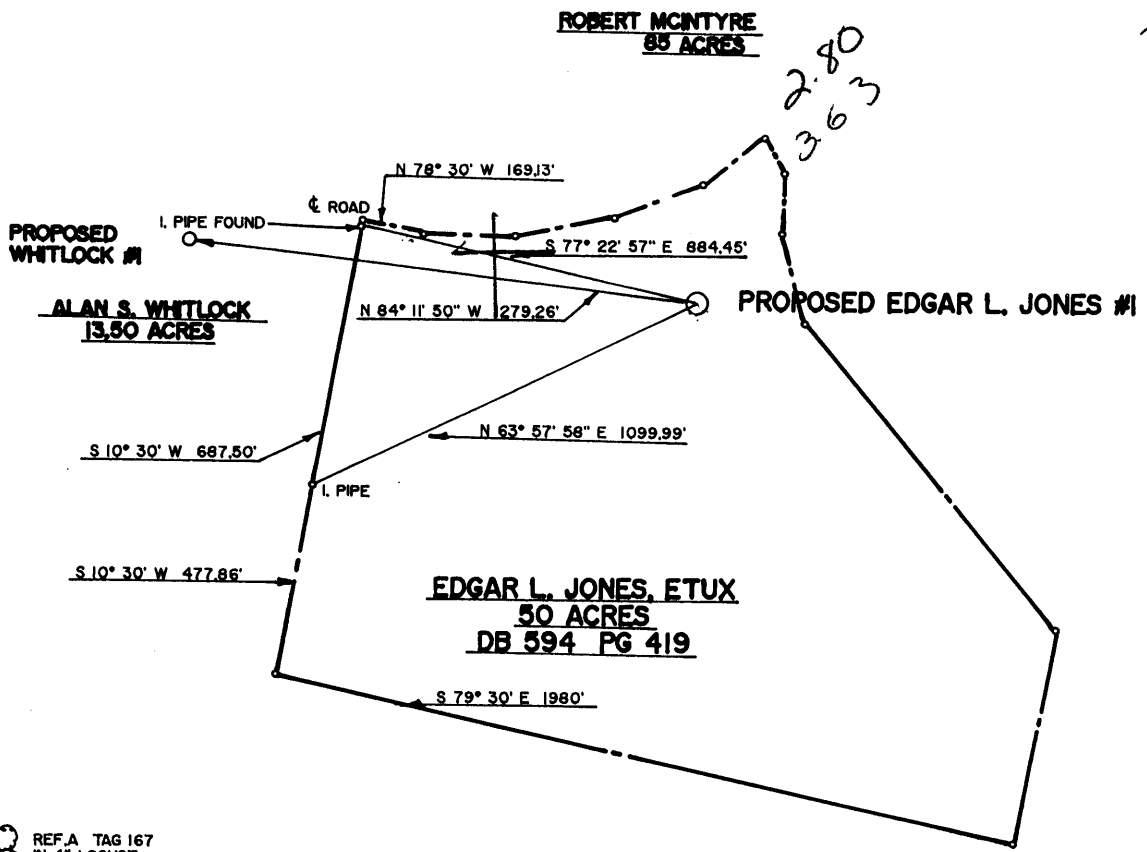

2.80  
363

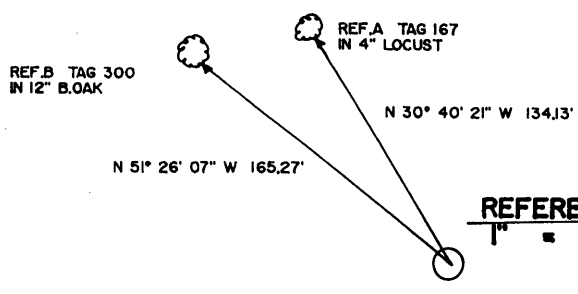

REFERENCES  
1" = 100'

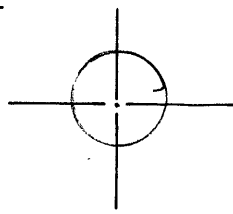

2.30  
139

(+) DENOTES LOCATION OF WELL ON UNITED STATES TOPOGRAPHIC MAPS

FILE NO. \_\_\_\_\_  
 DRAWING NO. \_\_\_\_\_  
 SCALE 1" = 500'  
 MINIMUM DEGREE OF ACCURACY 1 IN 5000  
 PROVEN SOURCE OF ELEVATION ROAD INTERSECTION  
 ± 2000' NW OF LOC. (939')

I THE UNDERSIGNED, HEREBY CERTIFY THAT THIS PLAT IS CORRECT TO THE BEST OF MY KNOWLEDGE AND BELIEF AND SHOWS ALL THE INFORMATION REQUIRED BY LAW AND THE REGULATIONS ISSUED AND PRESCRIBED BY THE DEPARTMENT OF ENERGY.  
 (SIGNED) Toy James Capper  
 R.P.E. 9456 L.L.S.

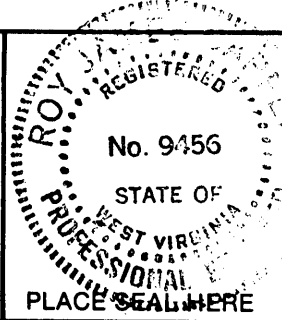

STATE OF WEST VIRGINIA  
 DEPARTMENT OF ENERGY  
 OIL AND GAS DIVISION



DATE 29 DECEMBER 19 88  
 OPERATOR'S WELL NO. EDGAR L. JONES #1  
 API WELL NO.

WELL TYPE: OIL  GAS  LIQUID INJECTION  WASTE DISPOSAL   
 (IF "GAS,") PRODUCTION  STORAGE  DEEP  SHALLOW   
 LOCATION: ELEVATION 1053.10' WATER SHED BRANCH OF STILLWELL CREEK

47 - 107 - 01441  
 STATE COUNTY PERMIT

DISTRICT WALKER 9 COUNTY WOOD  
 QUADRANGLE KANAWHA 7.5' 413 038 2

SURFACE OWNER EDGAR L. JONES, ETUX. ACREAGE 50  
 OIL & GAS ROYALTY OWNER SAME LEASE ACREAGE 50

PROPOSED WORK: DRILL  CONVERT  DRILL DEEPER  REDRILL  FRACTURE OR STIMULATE  PLUG OFF OLD FORMATION  PERFORATE NEW FORMATION  OTHER PHYSICAL CHANGE IN WELL (SPECIFY) \_\_\_\_\_

PLUG AND ABANDON  CLEAN OUT AND REPLUG   
 TARGET FORMATION BEREA SANDSTONE ESTIMATED DEPTH 2555

WELL OPERATOR BURDETTE OIL AND GAS CO. DESIGNATED AGENT MICHAEL A. BURDETTE  
 ADDRESS 2303 ROXALANA ROAD DUNBAR, W. VA. 25064  
 ADDRESS 2303 ROXALANA ROAD DUNBAR, W. VA. 25064

DEC 30 1988

FORM WW-6 H.T. HALL 48673

COUNTY NAME PERMIT

RECEIVED

107-144/  
Issued 12/30/88  
Expired 12/30/90

FORM WW-2B

Page \_\_\_\_\_ of \_\_\_\_\_

STATE OF WEST VIRGINIA DIVISION OF OIL & GAS  
DEPARTMENT OF ENERGY, DIVISION OF OIL & GAS  
WELL WORK PERMIT APPLICATION

- 1) Well Operator: Burdette Oil and Gas Company (7525, 9, 413)
- 2) Operator's Well Number: Edgar L. Jones #1 3) Elevation: 1053.10'
- 4) Well type: (a) Oil XX or Gas    /  
(b) If Gas: Production    / Underground Storage    /  
Deep    / Shallow    /
- 5) Proposed Target Formation(s): Berea Sandstone
- 6) Proposed Total Depth: 2555' feet
- 7) Approximate fresh water strata depths: 100'-150'
- 8) Approximate salt water depths: unknown
- 9) Approximate coal seam depths: none
- 10) Does land contain coal seams tributary to active mine? Yes    / No XX /
- 11) Proposed Well Work: Drill and stimulate
- 12)

CASING AND TUBING PROGRAM

TYPE	SPECIFICATIONS			FOOTAGE INTERVALS		CEMENT
	Size	Grade	Weight per ft.	For drilling	Left in well	Fill-up (cu. ft.)
<i>W.P.</i> Conductor	11 3/4"	used	na	30'	30'	cts
Fresh Water						
Coal						
Intermediate	8 5/8"	na	20#	300'	300'	cts w/75 sks
Production	4 1/2"	J-55	10.5#	2555'	2555'	fill to 2249' w/75 sks
Tubing	2 3/8"	L5	4.6#		2535'	
Liners						

PACKERS : Kind \_\_\_\_\_  
Sizes \_\_\_\_\_  
Depths set \_\_\_\_\_

For Division of Oil and Gas Use Only

Fee(s) paid:  Well Work Permit  Reclamation Fund  WPCP  
 Plat  WW-9  WW-2B  Bond \_\_\_\_\_  Agent  
(Type)

**RECEIVED**  
DEC 30 1988

- 1) Date: 29 December 1988
- 2) Operator's well number  
Edgar L. Jones #1
- 3) API Well No: 47 - 107 - 1441  
State - County - Permit

DIVISION OF OIL & GAS  
DEPARTMENT OF ENERGY OF WEST VIRGINIA  
DEPARTMENT OF ENERGY, DIVISION OF OIL AND GAS

NOTICE AND APPLICATION FOR A WELL WORK PERMIT

- 4) Surface Owner(s) to be served:
  - (a) Name Edgar L. Jones  
Address 1500 Core Road  
Parkersburg, WV 26101
  - (b) Name \_\_\_\_\_  
Address \_\_\_\_\_
  - (c) Name \_\_\_\_\_  
Address \_\_\_\_\_
- 5) (a) Coal Operator:
  - Name \_\_\_\_\_  
Address NONE
  - (b) Coal Owner(s) with Declaration  
Name \_\_\_\_\_  
Address same as 4(a)
  - Name \_\_\_\_\_  
Address \_\_\_\_\_
  - (c) Coal Lessee with Declaration  
Name \_\_\_\_\_  
Address NONE
- 6) Inspector Glen P. Robinson  
Address Rt. 1, #6 Mt. Pleasant Est.  
Mineralwells, WV 26150  
Telephone (304)- 489-9162

TO THE PERSON(S) NAMED ABOVE TAKE NOTICE THAT:

Included is the lease or leases or other continuing contract or contracts by which I hold the right to extract oil and gas OR OR  
xxx Included is the information required by Chapter 22B, Article 1, Section 8(d) of the Code of West Virginia (see page 2)  
I certify that as required under Chapter 22B of the West Virginia Code I have served copies of this notice and application, a location plat, and accompanying documents pages 1 through \_\_\_ on the above named parties, by:  
 \_\_\_ Personal Service (Affidavit attached)  
 \_\_\_ Certified Mail (Postmarked postal receipt attached)  
 \_\_\_ Publication (Notice of Publication attached)

I have read and understand Chapter 22B and 38 CSR 11-18, and I agree to the terms and conditions of any permit issued under this application.  
I certify under penalty of law that I have personally examined and am familiar with the information submitted on this application form and all attachments, and that based on my inquiry of those individuals immediately responsible for obtaining the information, I believe that the information is true, accurate, and complete.  
I am aware that there are significant penalties for submitting false information, including the possibility of fine and imprisonment.

Well Operator Burdette Oil and Gas Company  
By: Michael A. Burdette  
Its: Executive Vice president  
Address 2303 Roxalana Road  
Dunbar, WV 25064  
Telephone 304-744-1361

Subscribed and sworn before me this 30th day of December 1988

Michael E. Uhl  
My commission expires August 7th, 1994

