

INSTRUCTIONS

39 17 30

- 1) Attach a photo copy of the location of the well on a 7.5 minute Quadrangle with the corresponding Longitude and Latitude.
- 2) Designate the location of the well with the symbol(+).

2.52
0.52

81 25 00

#13

I, the undersigned, Hereby certify that this plat is correct to the best of my knowledge and belief.

SIGNED William J. Gilliland
TITLE President

DATE December 10, 1991
Archie Elliott
OPERATORS WELL NO. #13
API WELL NO. 47-107-1473

STATE OF WEST VIRGINIA
DEPARTMENT OF ENERGY
OIL AND GAS DIVISION

WELL TYPE: OIL GAS LIQUID INJECTION WASTE DISPOSAL
(If "GAS" PRODUCTION STORAGE DEEP SHALLOW

LOCATION: ELEVATION 955 WATER SHED North Fork Stillwell Creek
DISTRICT Union COUNTY Wood
QUADRANGLE Valley Mills

SURFACE OWNER Carolyn Riebel ACREAGE 15

OIL & GAS ROYALTY OWNER Mountain State Oil Co. LEASE ACREAGE 15
LEASE NO. _____

PRODUCING FORMATION Cow Run TOTAL DEPTH 1,230

WELL OPERATOR Mountain State Oil Co. DESIGNATED AGENT William Gilliland

ADDRESS P.O. Box 14 ADDRESS P.O. Box 14
Pennsboro, WV 26415 Pennsboro, WV 26415

13450

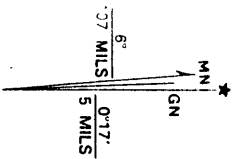
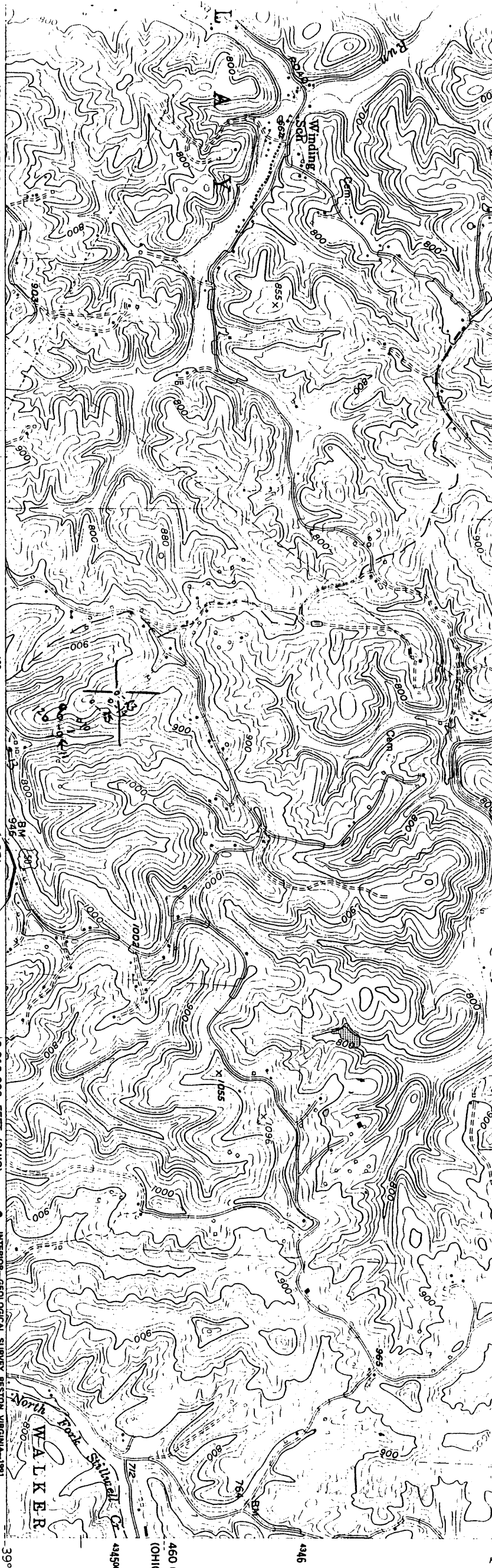

AND 1987 MAGNETIC NORTH
 ATION AT CENTER OF SHEET

1989
 Change changes observed

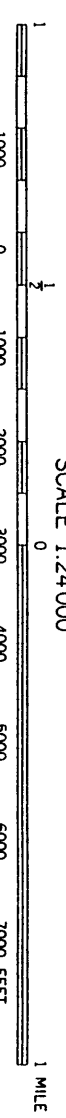

SCALE 1:24 000

CONTOUR INTERVAL 20 FEET
 DOTTED LINES REPRESENT 10-FOOT CONTOURS
 NATIONAL GEODETIC VERTICAL DATUM OF 1929

THIS MAP COMPLIES WITH NATIONAL MAP ACCURACY STANDARDS
 FOR SALE BY U. S. GEOLOGICAL SURVEY, DENVER, COLORADO 80225, OR RESTON, VIRGINIA 22092
 A FOLDER DESCRIBING TOPOGRAPHIC MAPS AND SYMBOLS IS AVAILABLE ON REQUEST



Revisions shown in purple compiled in cooperation with
 States of West Virginia and Ohio agencies from aerial
 photographs taken 1984. This information not field checked
 Map edited 1987

- ROAD CLASSIFICATION**
- Primary highway, hard surface
 - Light-duty road, hard or improved surface
 - Secondary highway, hard surface
 - Unimproved road
 - Interstate Route
 - U. S. Route
 - State Route

VALLEY MILLS, W. VA.—OHIO

39081-C4-TF-024
 PHOTOINSPECTED 1989
 1957
 PHOTOREVISED 1987
 DMA 4762 IV SW-SERIES V854