

INSTRUCTIONS

39 17 30

- 1) Attach a photo copy of the location of the well on a 7.5 minute Quadrangle with the corresponding Longitude and Latitude.
- 2) Designate the location of the well with the symbol(+).

8/025.00

260
0.48

1.9

I, the undersigned, Hereby certify that this plat is correct to the best of my knowledge and belief.

SIGNED William J. Gilliland
TITLE President

DATE December 10, 1991
Archie Elliott
OPERATORS WELL NO. #15
API WELL NO. 47-107- 1479

STATE OF WEST VIRGINIA
DEPARTMENT OF ENERGY
OIL AND GAS DIVISION

WELL TYPE: OIL X GAS _____ LIQUID INJECTION _____ WASTE DISPOSAL _____
(If "GAS" PRODUCTION _____ STORAGE _____ DEEP _____ SHALLOW X _____)

LOCATION: ELEVATION 875 WATER SHED North Fork Stillwell Creek
DISTRICT Union COUNTY Wood
QUADRANGLE Valley Mills

SURFACE OWNER Carolyn Riebel ACREAGE 15

OIL & GAS ROYALTY OWNER Mountain State Oil Co. LEASE ACREAGE 15
LEASE NO. _____

PRODUCING FORMATION Cow Run TOTAL DEPTH 1,150

WELL OPERATOR Mountain State Oil Co. DESIGNATED AGENT William Gilliland

ADDRESS P.O. Box 14 ADDRESS P.O. Box 14
Pennsboro, WV 26415 Pennsboro, WV 26415

13456

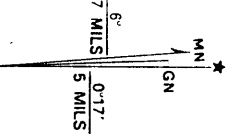
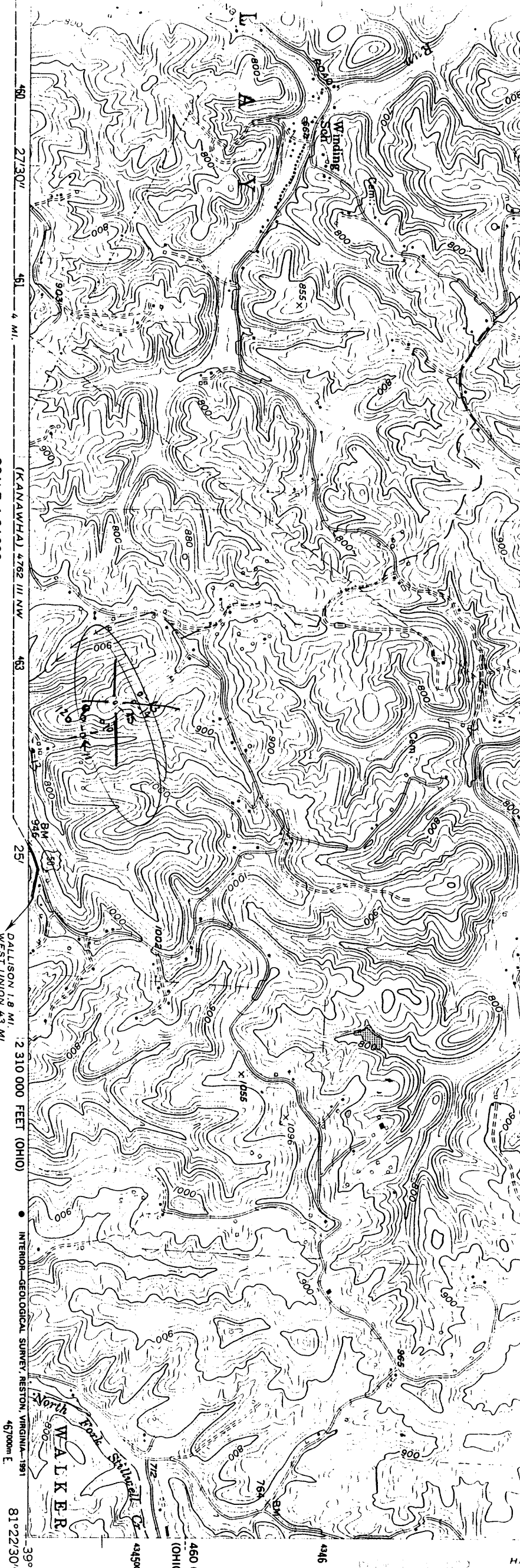

AND 1987 MAGNETIC NORTH
 ATION AT CENTER OF SHEET

1989
 image changes observed

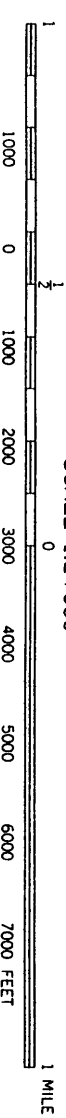

SCALE 1:24000
 (KANAWHA) 4762 III NW
 25'
 DALLISON 1.8 MI. WEST UNION 4.3 MI.
 INTERIOR-GEOLOGICAL SURVEY, RESTON, VIRGINIA-1991
 467000m E
 81°22'30"

THIS MAP COMPLIES WITH NATIONAL MAP ACCURACY STANDARDS
 FOR SALE BY U. S. GEOLOGICAL SURVEY, DENVER, COLORADO 80225, OR RESTON, VIRGINIA 22092
 A FOLDER DESCRIBING TOPOGRAPHIC MAPS AND SYMBOLS IS AVAILABLE ON REQUEST



QUADRANGLE LOCATION

- ROAD CLASSIFICATION
- Primary highway, hard surface
 - Secondary highway, hard surface
 - Interstate Route
 - U. S. Route
 - State Route
 - Light-duty road, hard or improved surface
 - Unimproved road

Revisions shown in purple compiled in cooperation with States of West Virginia and Ohio agencies from aerial photographs taken 1984. This information not field checked. Map edited 1987

PHOTOINSPECTED 1989
 1957
 PHOTOREVISED 1987
 DMA 4762 IV SW-SERIES V854

VALLEY MILLS, W. VA. - OHIO