

INSTRUCTIONS

39° 15'

- 1) Attach a photo copy of the location of the well on a 7.5 minute Quadrangle with the corresponding Longitude and Latitude.
- 2) Designate the location of the well with the symbol (+).

7.5  
WELL #1

0.40  
238

81 22 30

I, the undersigned, Hereby certify that this plat is correct to the best of my knowledge and belief.

SIGNED William J. Gilliland  
TITLE President

DATE December 10, 1991  
Hebrank and Rapp  
OPERATORS WELL NO. #1  
API WELL NO. 47-107-1452

STATE OF WEST VIRGINIA  
DEPARTMENT OF ENERGY  
OIL AND GAS DIVISION

WELL TYPE: OIL X GAS \_\_\_\_\_ LIQUID INJECTION \_\_\_\_\_ WASTE DISPOSAL \_\_\_\_\_  
(IF "GAS" PRODUCTION STORAGE \_\_\_\_\_ DEEP \_\_\_\_\_ SHALLOW X)

LOCATION: ELEVATION 875 WATER SHED North Fork Stillwell Creek  
DISTRICT Union COUNTY Wood  
QUADRANGLE Kanawha

SURFACE OWNER Rhea Moyers ACREAGE 44

OIL & GAS ROYALTY OWNER See Attached LEASE ACREAGE 44  
LEASE NO. \_\_\_\_\_

PRODUCING FORMATION Cow Run TOTAL DEPTH 1,150

WELL OPERATOR Mountain State Oil Co. DESIGNATED AGENT William Gilliland

ADDRESS P.O. Box 14 ADDRESS P.O. Box 14  
Pennsboro, WV 26415 Pennsboro, WV 26415

13459

STATE OF WEST VIRGINIA  
REPRESENTED BY THE  
STATE OF WEST VIRGINIA GEOLOGICAL SURVEY  
AND OTHER STATE AGENCIES

KANAWHA QUADRANGLE  
WEST VIRGINIA  
7.5 MINUTE SERIES (TOPOGRAPHIC)  
NW/4 ELIZABETH 15 QUADRANGLE

4762 IV SW  
(VALLEY MILLS)

4762 IV SE  
(WILLOW ISLAND)

1 460 000 FEET

270 000  
FEET

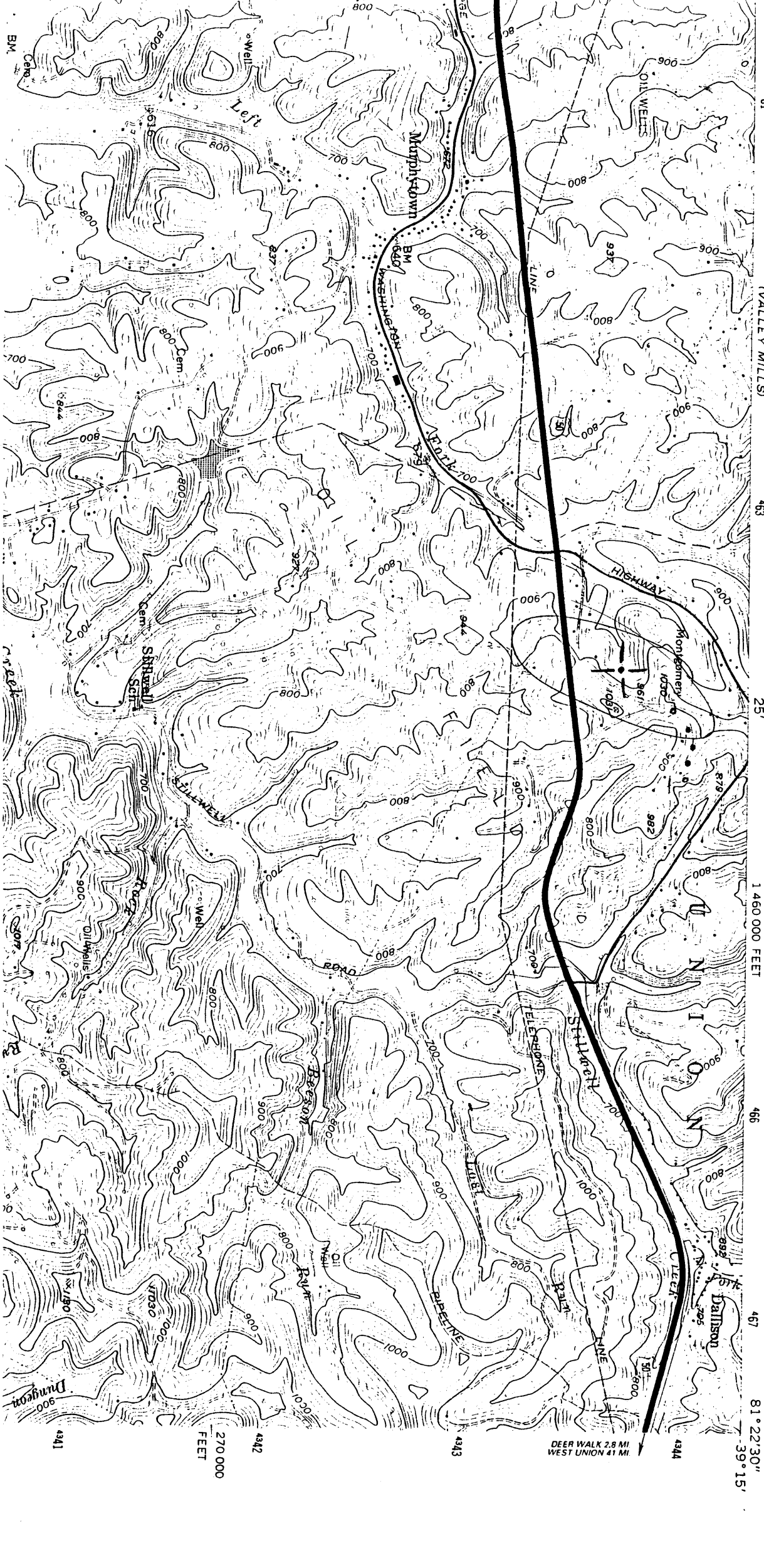

81° 22' 30"  
39° 15'

DEER WALK 2.8 MI  
WEST UNION 41 MI

1932