

39°15'

Latitude

80°20'

Longitude

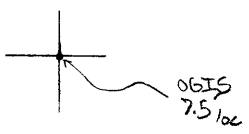

Topo Location

7.5' Loc. 0.95 S 15' Loc. \_\_\_\_\_  
1.69 W (calc.) \_\_\_\_\_

Company \_\_\_\_\_

Farm Cress #1

15' Quad \_\_\_\_\_  
(sec.)

7.5' Quad Petroleum.

District Walker

**WELL LOCATION PLAT**

County 107 Permit 1527 N

INSTRUCTIONS

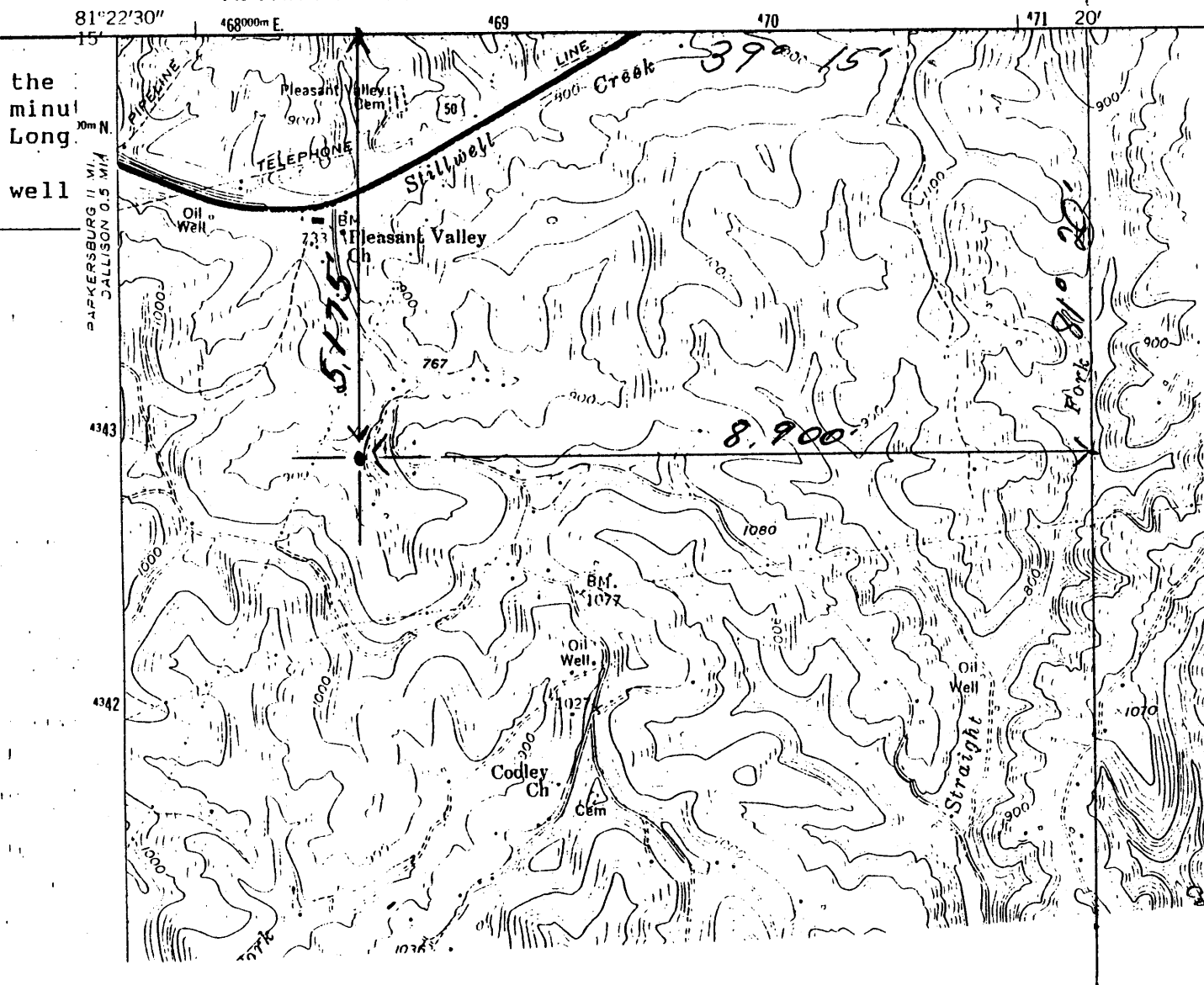

I, the undersigned, Hereby certify that this plat is correct to the best of my knowledge and belief.

SIGNED Howard M Elder  
OWNER  
TITLE dba H H Elder & Son

DATE Dec 29, 19 92  
OPERATORS WELL NO. Cress # 1  
API WELL NO. 47-107-1527-N

16773

RECEIVED

WV Division of Environmental Protection

JAN 26 93

Permitting Office of Oil & Gas

STATE OF WEST VIRGINIA  
DEPARTMENT OF ENERGY  
OIL AND GAS DIVISION

WELL TYPE: OIL  GAS \_\_\_\_\_ LIQUID INJECTION \_\_\_\_\_ WASTE DISPOSAL \_\_\_\_\_  
(if "GAS" PRODUCTION \_\_\_\_\_ STORAGE \_\_\_\_\_ DEEP \_\_\_\_\_ SHALLOW

LOCATION: ELEVATION 790 est (a) WATER SHED Stillwell Creek  
DISTRICT Walker COUNTY Wood  
QUADRANGLE Petroleum 7 1/2 543

SURFACE OWNER Isaac Harman ACREAGE 70

OIL & GAS ROYALTY OWNER Isaac Harman LEASE ACREAGE 70  
LEASE NO. Book 679 pg 198

PRODUCING FORMATION Cow Run TOTAL DEPTH 1100

WELL OPERATOR H H Elder & Son DESIGNATED AGENT \_\_\_\_\_

ADDRESS Rt 1 Box 257 ADDRESS Petroleum 1  
Cairo, WV 26337

109 5 1990