

INSTRUCTIONS

39 15 00

11050 ✓

1) ATTACH A PHOTO COPY OF THE LOCATION OF THE WELL ON A 7.5 MINUTE QUADRANGLE WITH THE CORRESPONDING LONGITUDE AND LATITUDE.

LATITUDE 39-13-58  
LONGITUDE 81-17-00

2) DESIGNATE THE LOCATION OF THE WELL WITH THE SYMBOL (+)

7.5' Tick

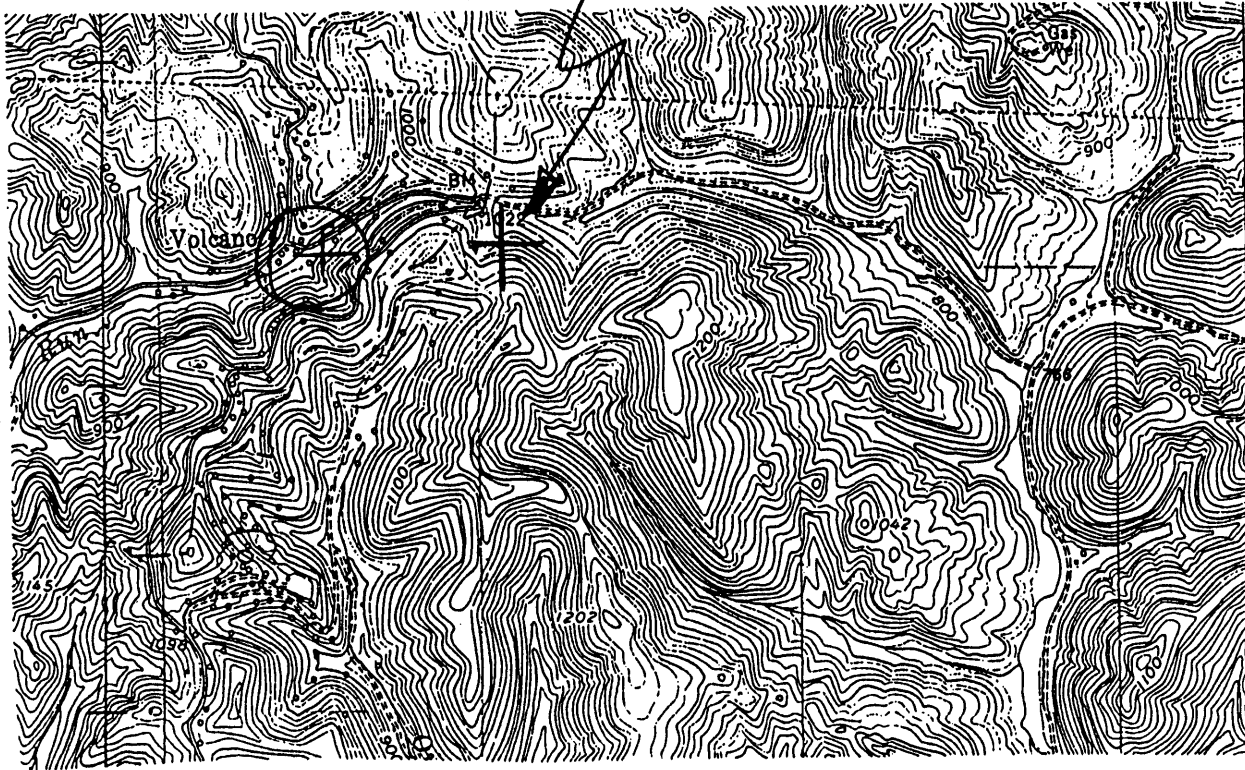

81° 15' 00"

6400'

1.20 S  
1.80 W

I, THE UNDERSIGNED, HEREBY CERTIFY THAT THIS PLAT IS CORRECT TO THE BEST OF MY KNOWLEDGE AND BELIEF.

SIGNED David W. Kinney Jr  
TITLE WV 2149

DATE APRIL 1, 19 93

OPERATORS WELL NO. 116735-02

API WELL NO. 107-1535-2

17290



STATE OF WEST VIRGINIA  
DEPARTMENT OF ENERGY  
OIL AND GAS DIVISION

plm

WELL TYPE: OIL  GAS \_\_\_\_\_ LIQUID INJECTION \_\_\_\_\_ WASTE DISPOSAL \_\_\_\_\_  
(IF "GAS" PRODUCTION \_\_\_\_\_ STORAGE \_\_\_\_\_ DEEP \_\_\_\_\_ SHALLOW \_\_\_\_\_)

LOCATION: ELEVATION 920 WATER SHED WHITE OAK RUN  
DISTRICT WALKER COUNTY WOOD  
QUADRANGLE PETROLEUM 543

SURFACE OWNER Hope Gas - CNX Energy Services Corp ACREAGE 2076.92 +/-

OIL & GAS ROYALTY OWNER \_\_\_\_\_ LEASE ACREAGE 836  
LEASE NO. \_\_\_\_\_

PRODUCING FORMATION MISSISSIPPIAN (UPPER) TOTAL DEPTH 200' - 500'

WELL OPERATOR CHAQ OIL COMPANY DESIGNED AGENT ROBERT S. KISS, ATTY

ADDRESS 3030 MAXROY STREET ADDRESS 343 PRINCE STREET

HOUSTON, TEXAS 77008

BECKLEY, WEST VIRGINIA 25802

Petroleum 3

WR-35

02-Aug-99  
API # 47-107-01535 N

State of West Virginia  
Division of Environmental Protection  
Section of Oil and Gas

Well Operator's Report of Well Work

Farm name: HOPE GAS COMPANY Operator Well No.: 116735-02

LOCATION: Elevation: 920.00 Quadrangle: PETROLEUM

District: WALKER County: WOOD  
Latitude: 6400 Feet South of 39 Deg. 15Min. Sec.  
Longitude 11550 Feet West of 81 Deg. 15 Min. Sec.

Company: CHAQ OIL CO.  
3030 MAX ROY ST  
HOUSTON, TX 77008-0000

Agent: ROBERT S. KISS

Inspector: GLEN ROBINSON  
Permit Issued: 11/16/93  
Well work Commenced: \_\_\_\_\_  
Well work Completed: \_\_\_\_\_  
Verbal Plugging \_\_\_\_\_  
Permission granted on: \_\_\_\_\_  
Rotary \_\_\_\_\_ Cable \_\_\_\_\_ Rig \_\_\_\_\_  
Total Depth (feet) \_\_\_\_\_  
Fresh water depths (ft) \_\_\_\_\_

Salt water depths (ft) \_\_\_\_\_

Is coal being mined in area (Y/N)? \_\_\_\_\_  
Coal Depths (ft): \_\_\_\_\_

Casing & Tubing Size	Used in Drilling	Left in Well	Cement Fill Up Cu. Ft.

OPEN FLOW DATA

Producing formation \_\_\_\_\_ Pay zone depth (ft) \_\_\_\_\_  
Gas: Initial open flow \_\_\_\_\_ MCF/d Oil: Initial open flow \_\_\_\_\_ Bbl/d  
Final open flow \_\_\_\_\_ MCF/d Final open flow \_\_\_\_\_ Bbl/d  
Time of open flow between initial and final tests \_\_\_\_\_ Hours  
Static rock Pressure \_\_\_\_\_ psig (surface pressure) after \_\_\_\_\_ Hours

Second producing formation \_\_\_\_\_ Pay zone depth (ft) \_\_\_\_\_  
Gas: Initial open flow \_\_\_\_\_ MCF/d Oil: Initial open flow \_\_\_\_\_ Bbl/d  
Final open flow \_\_\_\_\_ MCF/d Final open flow \_\_\_\_\_ Bbl/d  
Time of open flow between initial and final tests \_\_\_\_\_ Hours  
Static rock Pressure \_\_\_\_\_ psig (surface pressure) after \_\_\_\_\_ Hours

NOTE: ON BACK OF THIS FORM PUT THE FOLLOWING: 1). DETAILS OF PERFORATED INTERVALS, FRACTURING OR STIMULATING, PHYSICAL CHANGE, ETC. 2). THE WELL LOG WHICH IS A SYSTEMATIC DETAILED GEOLOGICAL RECORD OF ALL FORMATIONS, INCLUDING COAL ENCOUNTERED BY THE WELLBORE.

*No Records available*  
*Rod Dutton*  
*7/28/99*

For: CHAQ OIL CO.

By: \_\_\_\_\_  
Date: \_\_\_\_\_

AUG 02 1999

WOOD 1535 N

WR-38  
03-Nov-97

API # 47-107-1535 P

#43

STATE OF WEST VIRGINIA  
DIVISION OF ENVIRONMENTAL PROTECTION  
SECTION OF OIL AND GAS

AFFIDAVIT OF PLUGGING AND FILLING WELL

AFFIDAVIT SHOULD BE IN TRIPPLICATE, one copy mailed to the Division, one copy to be retained by the Well Operator and the third copy (and extra copies if required) should be mailed to each coal operator at their respective addresses.

Farm name: CVG Energy Services, Inc Operator Well No.: 1166735192

LOCATION: Elevation: 920.00 Quadrangle: \_\_\_\_\_  
District: \_\_\_\_\_ County: Wood  
Latitude: \_\_\_\_\_  
Longitude: \_\_\_\_\_

NOV 13 1998  
WV Division of Environmental Protection

Well Type: OIL  GAS

Company: Chug Oil Company  
3030 Murray Street  
Houston, TX 77005

Coal Operator or Owner: \_\_\_\_\_

Agent: John Clouser

Coal Operator or Owner: \_\_\_\_\_

Permit Issued: 3-12-96

AFFIDAVIT

STATE OF WEST VIRGINIA,  
County of Wood ss:

John Clouser and Justin Clouser being first duly sworn according to law depose and say that they are experienced in the work of plugging and filling oil and gas wells and were employed by the above named well operator, and participated in the work of plugging and filling the above well, and Sam Hersman Oil and Gas Inspector representing the Director, say that said work was commenced on the 3<sup>rd</sup> day of Nov, 1998, and that the well was plugged and filled in the following manner:

TYPE	FROM	TO	PIPE REMOVED	LEFT
Gel 62	406'	370'	1 7/8" - 406'	0
Clmt	370'	270'		
Gel 62	270'	250'		
Clmt	250'	150'		Wooden Barrel
Gel 62	150'	100'		
Clmt	100'	0'		

Description of monument: 7" case 36" above surface w/ API #  
and that the work of plugging and filling said well was completed on the 4<sup>th</sup> day of Nov, 1998.

And further deponents saith not.

Sworn and subscribe before me this \_\_\_\_\_ day of \_\_\_\_\_, 1998  
My commission expires: 5/3/2000

John Clouser  
Justin Clouser  
Samuel Hersman  
Notary Public

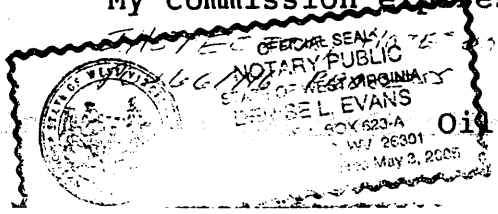

Oil and Gas Inspector: Samuel Hersman 11-9-98

W 000 1535 P