

LONG. 81° 24' 32.0" -  
9600'

UTM CO-ORDS  
X = 464670  
Y = 4332530

LATITUDE 39° 10'

I CERTIFY THAT  
#1 WELL IS  
+400' FROM ANY  
LEASE LINE AND  
IS +3000' FROM  
ANY PERMITTED  
DEEP WELL  
THIS DATE.

LONGITUDE 81° 22' 30"  
LAT. 39° 08' 35.9"

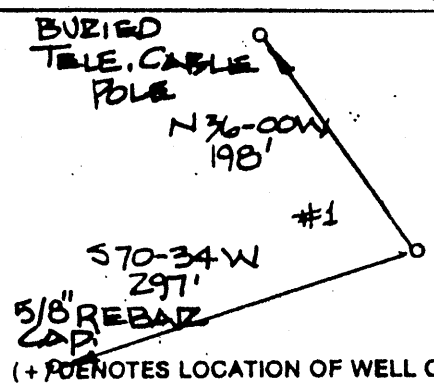
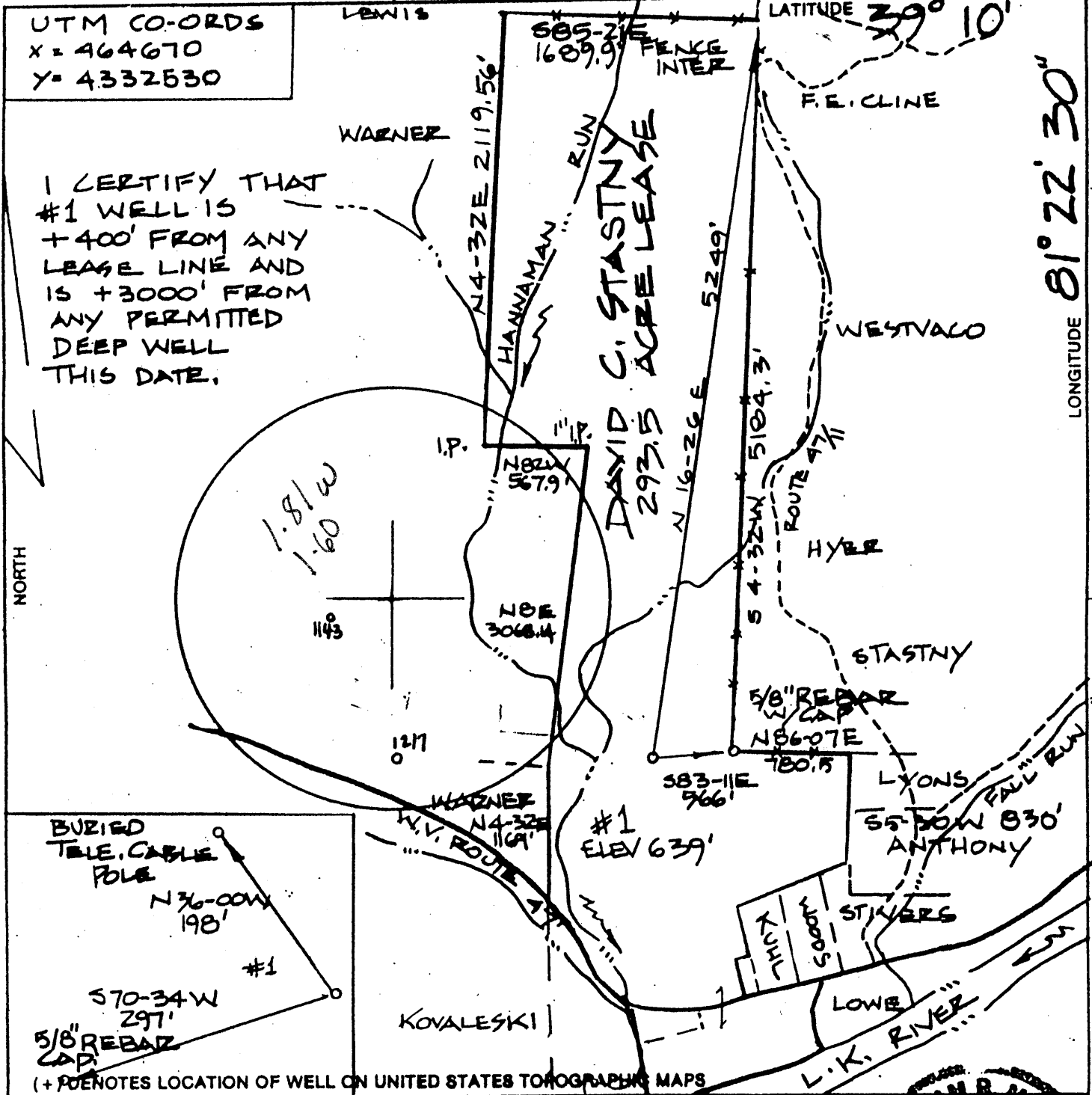

FILE NO. \_\_\_\_\_  
DRAWING NO. \_\_\_\_\_  
SCALE 1" = 1000'  
MINIMUM DEGREE OF ACCURACY 1:200  
PROVEN SOURCE OF ELEVATION G.P.S. SURVEY

I THE UNDERSIGNED, HEREBY CERTIFY THAT THIS PLAT IS CORRECT TO THE BEST OF MY KNOWLEDGE AND BELIEF AND SHOWS ALL THE INFORMATION REQUIRED BY LAW AND THE REGULATIONS ISSUED AND REQUIRING BY THE DEPARTMENT OF ENERGY AND MINING.  
(SIGNATURE) \_\_\_\_\_  
R.P.E. \_\_\_\_\_ P.S. 551

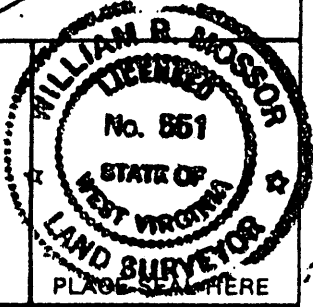

STATE OF WEST VIRGINIA  
DEPARTMENT OF ENERGY  
DIVISION OF OIL AND GAS

DATE 16 MAY 20 01  
OPERATOR'S WELL NO. STASTNY #1  
API WELL NO. 47-107-01634  
STATE COUNTY PERMIT.

WELL TYPE: OIL  GAS  LIQUID INJECTION  WASTE DISPOSAL   
(IF "GAS,") PRODUCTION  STORAGE  DEEP  SHALLOW

LOCATION: ELEVATION 639' WATERSHED HANNAMAN RUN  
DISTRICT CLAY COUNTY WOOD  
QUADRANGLE KANAWHA

SURFACE OWNER DAVID C. STASTNY & SHEILA L. STASTNY ACREAGE 293.5  
OIL & GAS ROYALTY OWNER DAVID & SHEILA STASTNY LEASE ACREAGE 293.5

PROPOSED WORK: DRILL  CONVERT  DRILL DEEPER  REDRILL  FRACTURE OR STIMULATE  PLUG OFF O'D FORMATION  PERFORATE NEW FORMATION  OTHER PHYSICAL CHANGE IN WELL (SPECIFY) \_\_\_\_\_

PLUG AND ABANDON  CLEAN OUT AND REPLUG

TARGET FORMATION TRENTON WASH ESTIMATED DEPTH BASEMENT  
WELL OPERATOR DAVID C. STASTNY DESIGNATED AGENT DAVID C. STASTNY  
ADDRESS RR 1, BOX 248 C, WALKER, WV 26180 ADDRESS RR 1, BOX 248 C, WALKER, WV 26180

FORM WV-8

COUNTY NAME WOOD

PERMIT 1634

JUL 20 2001

UTM CO-ORDS  
X = 464670  
Y = 4332530

LONG. 81° 24' 32.0"  
9600'

LATITUDE 39° 10'

I CERTIFY THAT  
#1 WELL IS  
+400' FROM ANY  
LEASE LINE AND  
IS +3000' FROM  
ANY PERMITTED  
DEEP WELL  
THIS DATE.

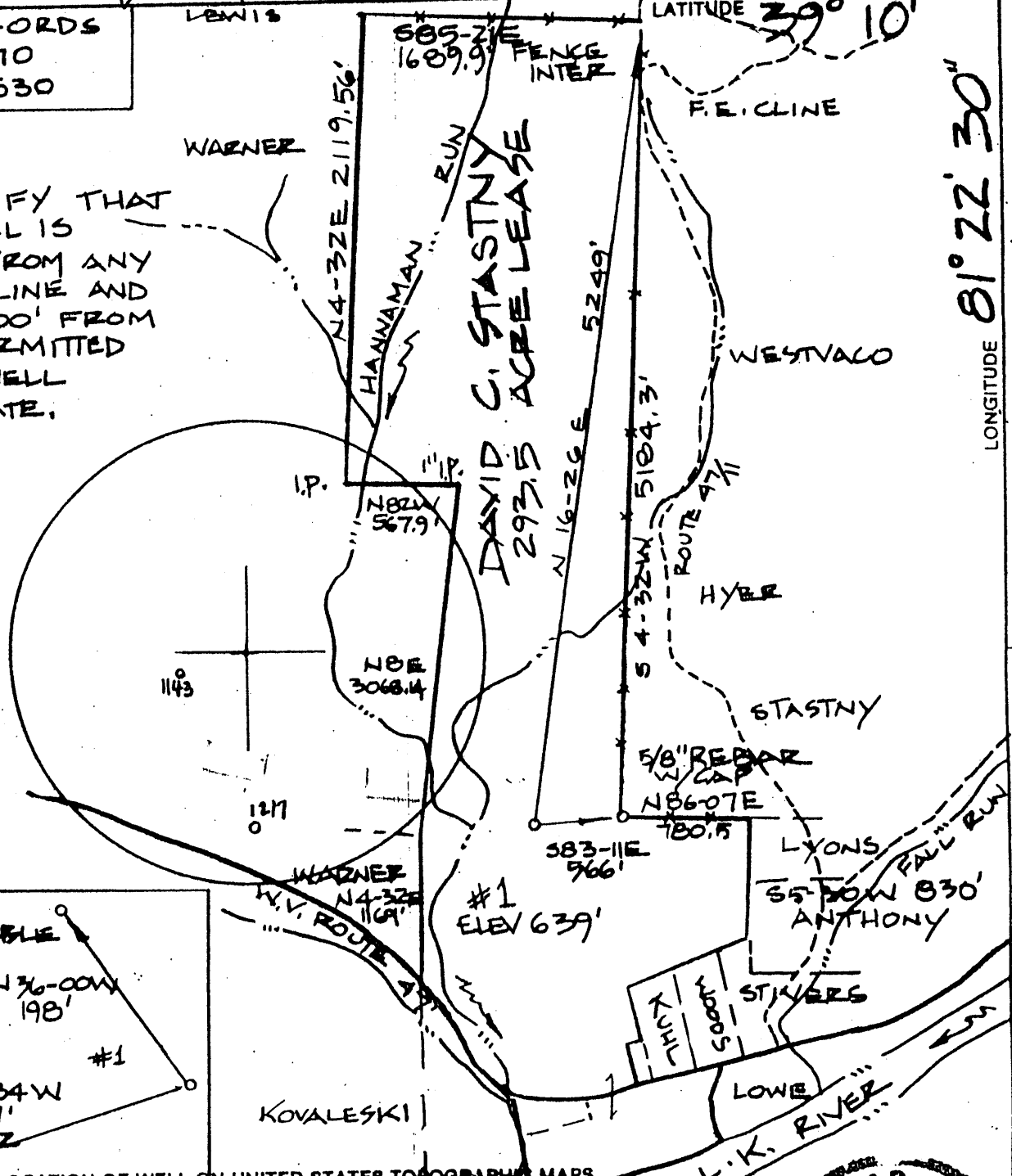

LONGITUDE 81° 22' 30"  
LAT 39° 08' 35.9"

NORTH

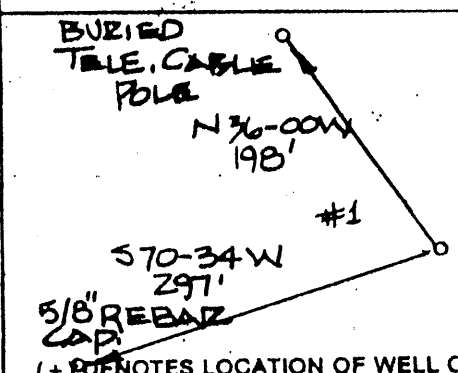

(+ ) DENOTES LOCATION OF WELL ON UNITED STATES TOPOGRAPHIC MAPS

FILE NO. \_\_\_\_\_  
DRAWING NO. \_\_\_\_\_  
SCALE 1" = 1000'  
MINIMUM DEGREE OF ACCURACY 1:200  
PROVEN SOURCE OF ELEVATION G.P.S. SURVEY

I THE UNDERSIGNED, HEREBY CERTIFY THAT THIS PLAT IS CORRECT TO THE BEST OF MY KNOWLEDGE AND BELIEF AND SHOWS ALL THE INFORMATION REQUIRED BY LAW AND THE REGULATIONS ISSUED AND PRESCRIBED BY THE DEPARTMENT OF ENERGY AND NATURAL RESOURCES.  
(SIGNATURE) [Signature]  
R.P.E. \_\_\_\_\_ P.S. 551

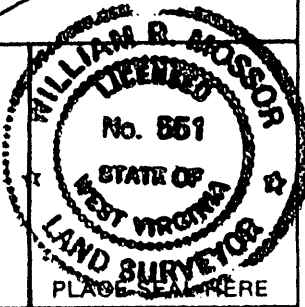

STATE OF WEST VIRGINIA  
DEPARTMENT OF ENERGY  
DIVISION OF OIL AND GAS



DATE 16 MAY 2001  
OPERATOR'S WELL NO. STASTNY #1  
API WELL NO. \_\_\_\_\_

WELL TYPE: OIL \_\_\_\_\_ GAS X LIQUID INJECTION \_\_\_\_\_ WASTE DISPOSAL \_\_\_\_\_  
(IF "GAS,") PRODUCTION X STORAGE \_\_\_\_\_ DEEP X SHALLOW \_\_\_\_\_  
LOCATION: ELEVATION 639' WATERSHED HANNAMAN RUN  
DISTRICT CLAY COUNTY WOOD  
QUADRANGLE KANAWHA  
SURFACE OWNER DAVID C. STASTNY & SHEILA L. STASTNY ACREAGE 293.5  
OIL & GAS ROYALTY OWNER DAVID & SHEILA STASTNY LEASE ACREAGE 293.5  
PROPOSED WORK: DRILL X CONVERT \_\_\_\_\_ DRILL DEEPER \_\_\_\_\_ REDRILL \_\_\_\_\_ FRACTURE OR STIMULATE \_\_\_\_\_ PLUG OFF O.D FORMATION \_\_\_\_\_ PERFORATE NEW FORMATION \_\_\_\_\_ OTHER PHYSICAL CHANGE IN WELL (SPECIFY) \_\_\_\_\_

PLUG AND ABANDON \_\_\_\_\_ CLEAN OUT AND REPLUG \_\_\_\_\_  
TARGET FORMATION TRENTON WASH ESTIMATED DEPTH BASEMENT  
WELL OPERATOR DAVID C. STASTNY DESIGNATED AGENT DAVID C. STASTNY  
ADDRESS RR 1, BOX 248 C, WALKER, WV 26180 ADDRESS RR 1, BOX 248 C, WALKER, 26180

COUNTY NAME WOOD  
PERMIT 1634 CANCELLED

AUG 2 2002