

Longitude - 81° 16' 46.4"

8,400'

LATITUDE 39° 15' 00"

5,550'
Latitude - 39° 14' 05.2"

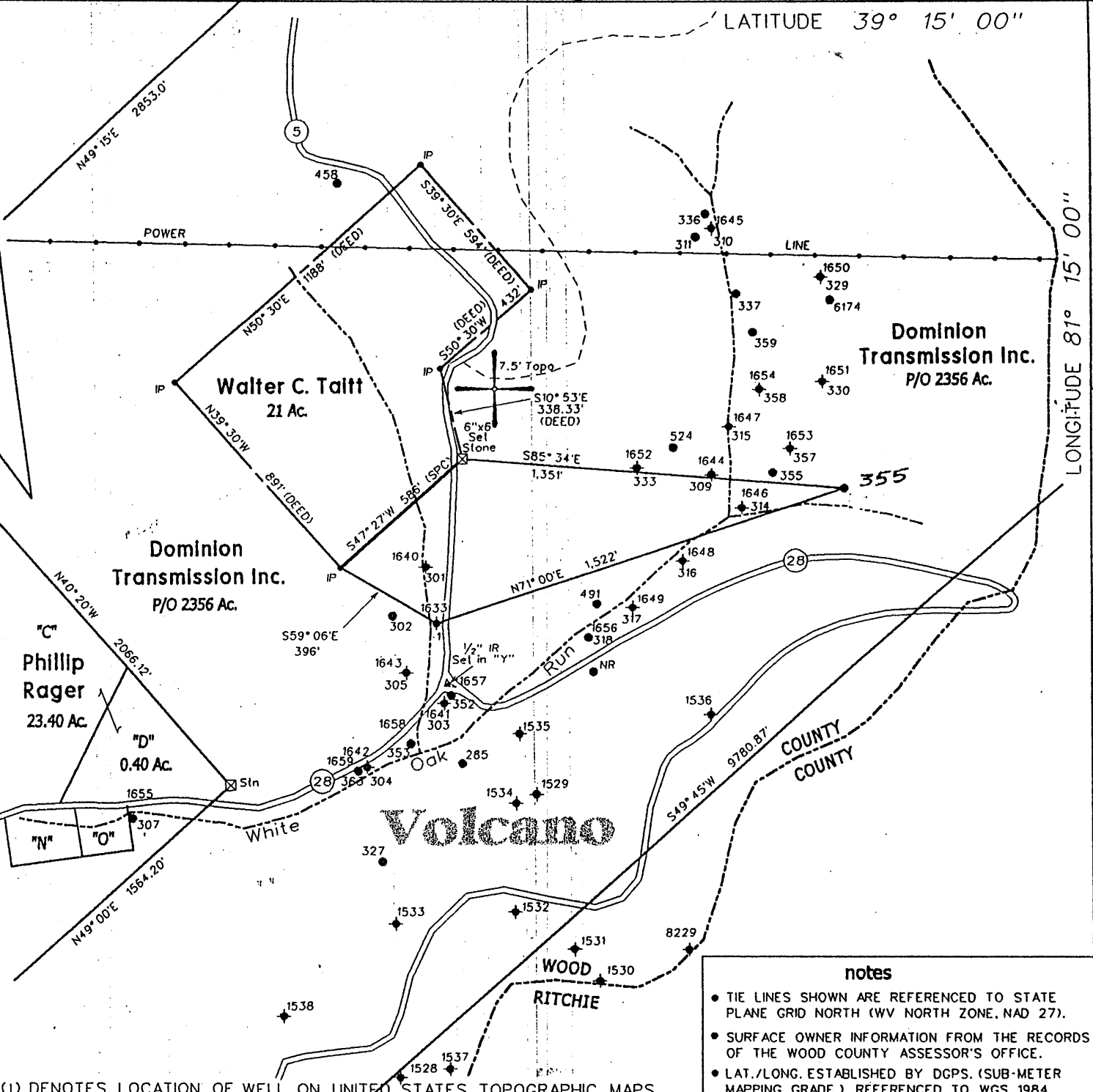

notes

- TIE LINES SHOWN ARE REFERENCED TO STATE PLANE GRID NORTH (WV NORTH ZONE, NAD 27).
- SURFACE OWNER INFORMATION FROM THE RECORDS OF THE WOOD COUNTY ASSESSOR'S OFFICE.
- LAT./LONG. ESTABLISHED BY DGPS (SUB-METER MAPPING GRADE.) REFERENCED TO WGS 1984.

(1) DENOTES LOCATION OF WELL ON UNITED STATES TOPOGRAPHIC MAPS

FILE NO. 110-5
 DRAWING NO. 2
 SCALE 1" = 500'
 MINIMUM DEGREE OF ACCURACY 1 in 200
 PROVEN SOURCE OF ELEVATION DGPS (Sub-Meter Mapping Grade)

I THE UNDERSIGNED, HEREBY CERTIFY THAT THIS PLAT IS CORRECT TO THE BEST OF MY KNOWLEDGE AND BELIEF AND SHOWS ALL THE INFORMATION REQUIRED BY LAW AND THE REGULATIONS ISSUED AND PRESCRIBED BY THE DEPARTMENT OF MINES.

(SIGNED) *[Signature]*
 TIMOTHY P. ROUSH PS 793

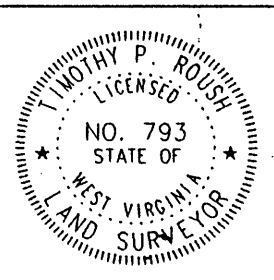

WEST VIRGINIA
 Division of Environmental Protection
 Office of Oil and Gas
 1356 Hansford St.
 Charleston, West Virginia 25301



DATE August 12, 2002
 FARM Dominion Transmission NO. 355
 API WELL NO. 47-107-01662P

WELL TYPE: OIL GAS LIQUID INJECTION WASTE DISPOSAL
 (IF "GAS") PRODUCTION STORAGE DEEP SHALLOW
 LOCATION: ELEVATION 980' WATERSHED White Oak Run
 DISTRICT Walker COUNTY Wood
 QUADRANGLE Petroleum 7.5'
 SURFACE OWNER Dominion Transmission Inc. ACREAGE P/O 2,356 Ac.
 OIL & GAS ROYALTY OWNER Dominion Transmission Inc. LEASE ACREAGE _____
 LEASE NO. _____
 PROPOSED WORK: DRILL CONVERT DRILL DEEPER REDRILL FRACTURE OR STIMULATE PLUG OFF OLD FORMATION PERFORATE NEW FORMATION OTHER PHYSICAL CHANGE IN WELL (SPECIFY) _____
 PLUG AND ABANDON CLEAN OUT AND REPLUG
 TARGET FORMATION Unknown ESTIMATED DEPTH Unknown
 WELL OPERATOR Unknown DESIGNATED AGENT James Martin
 ADDRESS 1356 Hansford St. Charleston, WV 25301 ADDRESS 1356 Hansford St. Charleston, WV 25301

WOOD 1690/0000

AUG 23 2002