

FILE # 25R-044_BUNTING #8

DRAWING # BUNTING #8

SCALE 1"=300'

MINIMUM DEGREE OF ACCURACY 1 / 200

PROVEN SOURCE OF ELEVATION SURVEY GRADE G.P.S.

I, THE UNDERSIGNED, HEREBY CERTIFY THAT THIS PLAT IS CORRECT TO THE BEST OF MY KNOWLEDGE AND BELIEF AND SHOWS ALL THE INFORMATION REQUIRED BY LAW AND THE REGULATIONS ISSUED AND PRESCRIBED BY THE DEPARTMENT OF ENVIRONMENTAL PROTECTION.

Signed: Brian W. Lawrence
BRIAN W. LAWRENCE

R.P.E.: _____ L.L.S.: 2056

DATE: 05/29/2025

OPERATORS WELL #: 8

API WELL # 47 107 01780
STATE COUNTY PERMIT

Well Type: ☒ Oil ☐ Waste Disposal ☐ Production ☐ Deep
☒ Gas ☐ Liquid Injection ☐ Storage ☐ Shallow

WATERSHED BULL RUN OF THE OHIO RIVER ELEVATION: 597.87'

COUNTY/DISTRICT WOOD/UNION QUADRANGLE: WILLOW ISLAND 7.5'

SURFACE OWNER STERLING BUNTING ACREAGE 29.47

OIL & GAS ROYALTY OWNER: UNKNOWN ACREAGE 29.47

DRILL ☐ CONVERT ☐ DRILL DEEPER ☐ REDRILL ☐ FRACTURE OR STIMULATE ☐
PLUG OFF OLD FORMATION ☐ PERFORATE NEW FORMATION ☐ PLUG & ABANDON ☒
CLEAN OUT & REPLUG ☐ OTHER CHANGE ☐ (SPECIFY): _____

TARGET FORMATION: MAXON SAND ESTIMATED DEPTH: 1359 +/-

WELL OPERATOR UNKNOWN/DEP PLUGGING CONTRACT DESIGNATED AGENT JASON HARMON
Address 601 57TH STREET SOUTHEAST Address 601 57TH STREET SOUTHEAST
City CHARLESTON State WV Zip Code 25304 City CHARLESTON State WV Zip Code 25304

07/18/2025

47-107-01780

COUNTY/DISTRICT

WOOD/UNION

QUADRANGLE:

WILLOW ISLAND 7.5'

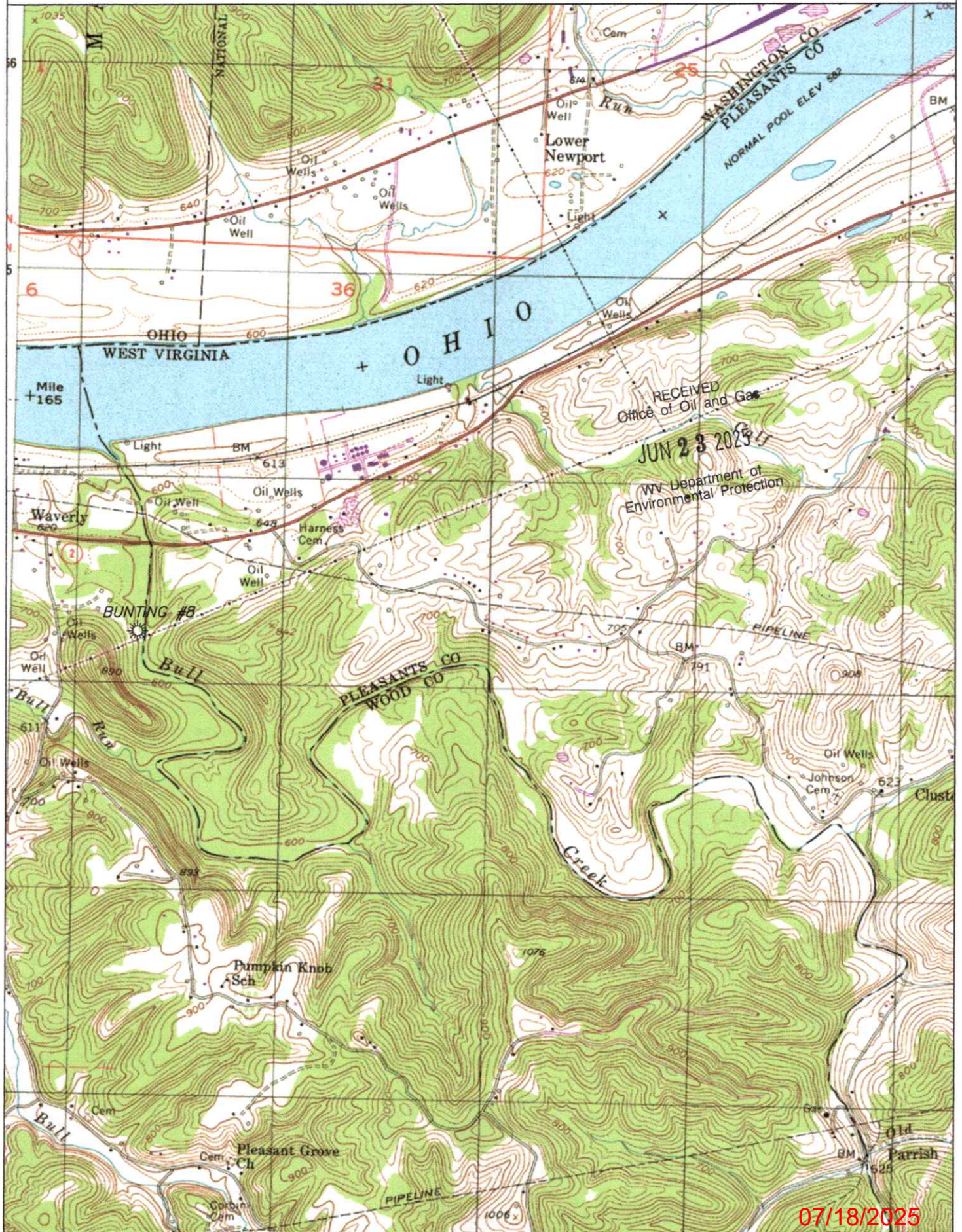

07/18/2025

WW-7
8-30-06



RECEIVED
Office of Oil and Gas
JUN 23 2025
WV Department of
Environmental Protection

West Virginia Department of Environmental Protection
Office of Oil and Gas

WELL LOCATION FORM: GPS

API: 47-107-01780 WELL NO.: 8

FARM NAME: Bunting

RESPONSIBLE PARTY NAME: _____

COUNTY: Wood DISTRICT: Union

QUADRANGLE: Willow Island 7.5'

SURFACE OWNER: Sterling Bunting

ROYALTY OWNER: Unknown

UTM GPS NORTHING: 4,353,721.121

UTM GPS EASTING: 468,306.201 GPS ELEVATION: 597.87'

The Responsible Party named above has chosen to submit GPS coordinates in lieu of preparing a new well location plat for a plugging permit or assigned API number on the above well. The Office of Oil and Gas will not accept GPS coordinates that do not meet the following requirements:

1. Datum: NAD 1983, Zone: 17 North, Coordinate Units: meters, Altitude: height above mean sea level (MSL) – meters.
2. Accuracy to Datum – 3.05 meters
3. Data Collection Method:

Survey grade GPS ☒ : Post Processed Differential _____

Real-Time Differential ☒

Mapping Grade GPS _____ : Post Processed Differential _____

Real-Time Differential _____

4. **Letter size copy of the topography map showing the well location.**

I the undersigned, hereby certify this data is correct to the best of my knowledge and belief and shows all the information required by law and the regulations issued and prescribed by the Office of Oil and Gas.

Signature _____

Title _____

Date _____

07/18/2025

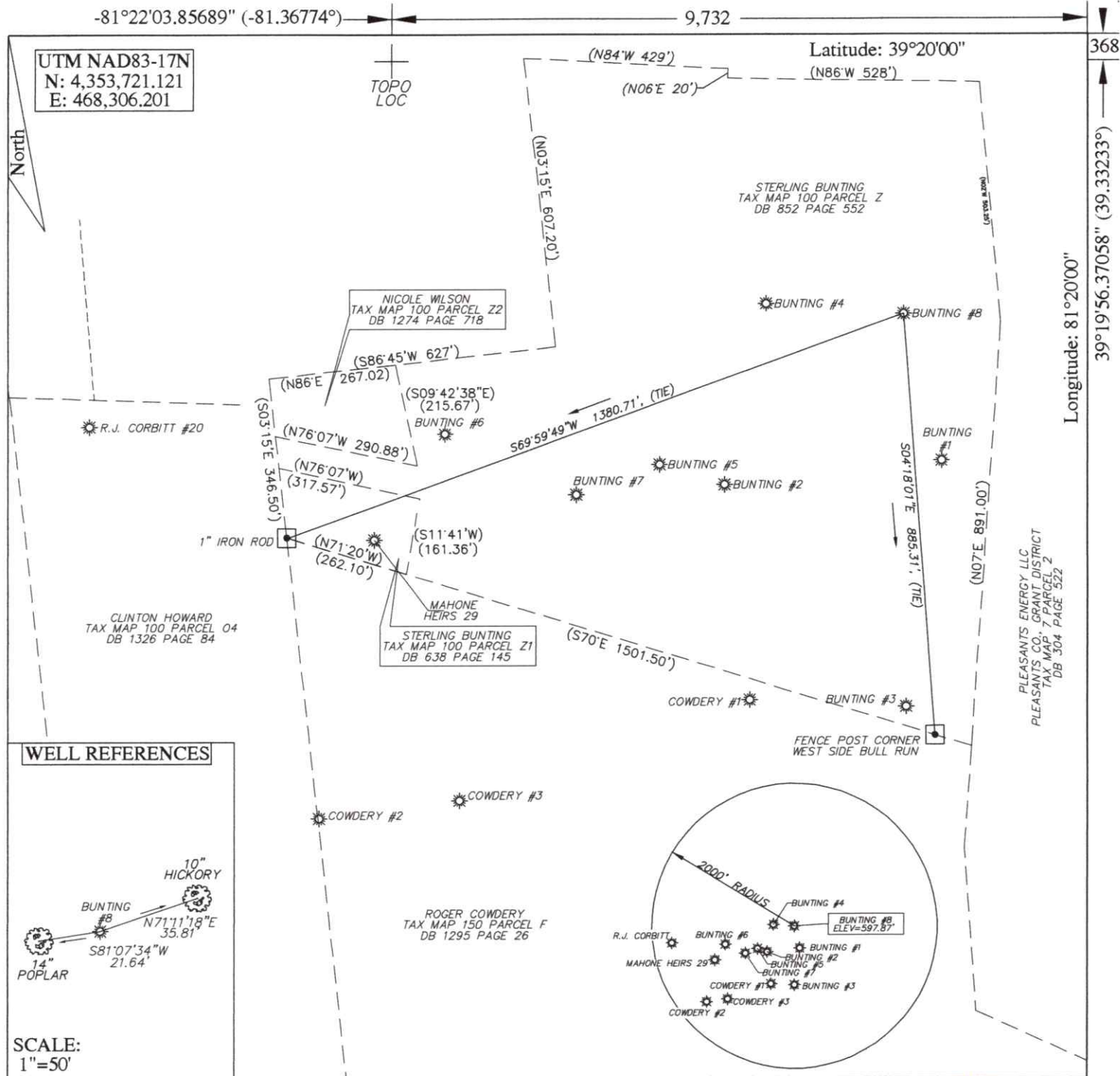

FILE # <u>25R-044_BUNTING #8</u>	I, THE UNDERSIGNED, HEREBY CERTIFY THAT THIS PLAT IS CORRECT TO THE BEST OF MY KNOWLEDGE AND BELIEF AND SHOWS ALL THE INFORMATION REQUIRED BY LAW AND THE REGULATIONS ISSUED AND PRESCRIBED BY THE DEPARTMENT OF ENVIRONMENTAL PROTECTION.		
DRAWING # <u>BUNTING #8</u>	Signed: <u>Brian W. Lawrence</u> BRIAN W. LAWRENCE		
SCALE <u>1"=300'</u>	R.P.E.: _____	L.L.S.: <u>2056</u>	
MINIMUM DEGREE OF ACCURACY <u>1 / 200</u>			
PROVEN SOURCE OF ELEVATION <u>SURVEY GRADE G.P.S.</u>			
(+) DENOTES LOCATION OF WELL ON UNITED STATES TOPOGRAPHIC MAPS WVDEP OFFICE OF OIL & GAS 601 57TH STREET CHARLESTON, WV 25304			
Well Type: <input checked="" type="checkbox"/> Oil <input type="checkbox"/> Waste Disposal <input type="checkbox"/> Production <input type="checkbox"/> Deep <input checked="" type="checkbox"/> Gas <input type="checkbox"/> Liquid Injection <input type="checkbox"/> Storage <input type="checkbox"/> Shallow		DATE: <u>05/29/2025</u> OPERATORS WELL #: <u>8</u> API WELL # <u>47</u> <u>107</u> <u>01780</u> STATE COUNTY PERMIT	
WATERSHED <u>BULL RUN OF THE OHIO RIVER</u> ELEVATION: <u>597.87'</u>			
COUNTY/DISTRICT <u>WOOD/UNION</u> QUADRANGLE: <u>WILLOW ISLAND 7.5'</u>			
SURFACE OWNER <u>STERLING BUNTING</u> ACREAGE <u>29.47</u>			
OIL & GAS ROYALTY OWNER: <u>UNKNOWN</u> ACREAGE <u>29.47</u>			
DRILL <input type="checkbox"/> CONVERT <input type="checkbox"/> DRILL DEEPER <input type="checkbox"/> REDRILL <input type="checkbox"/> FRACTURE OR STIMULATE <input type="checkbox"/> PLUG OFF OLD FORMATION <input type="checkbox"/> PERFORATE NEW FORMATION <input type="checkbox"/> PLUG & ABANDON <input checked="" type="checkbox"/> CLEAN OUT & REPLUG <input type="checkbox"/> OTHER CHANGE <input type="checkbox"/> (SPECIFY): _____			
TARGET FORMATION: <u>MAXON SAND</u> ESTIMATED DEPTH: <u>1359 +/-</u>			
WELL OPERATOR <u>UNKNOWN/DEP PLUGGING CONTRACT</u> Address <u>601 57TH STREET SOUTHEAST</u> City <u>CHARLESTON</u> State <u>WV</u> Zip Code <u>25304</u>		DESIGNATED AGENT <u>JASON HARMON</u> Address <u>601 57TH STREET SOUTHEAST</u> City <u>CHARLESTON</u> State <u>WV</u> Zip Code <u>25304</u>	