

-81°22'19.17138" (-81.37199°)

10,935'

UTM NAD83-17N
N: 4,353,391.905
E: 467,938.553

Latitude: 39°20'00"

(N86°W 528')

(N84°W 429')
(N06°E 20')

STERLING BUNTING
TAX MAP 100 PARCEL Z
DB 852 PAGE 552

BUNTING #4

BUNTING #8

BUNTING #1

BUNTING #7

BUNTING #5

BUNTING #2

BUNTING #3

COWDERY #1

COWDERY #2

COWDERY #3

R.J. CORBITT

BUNTING #6

BUNTING #5

BUNTING #4

BUNTING #3

BUNTING #2

BUNTING #1

COWDERY #1

COWDERY #2

COWDERY #3

2000' RADIUS

ROGER COWDERY
TAX MAP 150 PARCEL F
DB 1295 PAGE 26

COWDERY #2
ELEV=894.42'

WELL REFERENCES

18" POPLAR
N34°22'30"E
41.03'
COWDERY #2
S25°23'53"W
15.61'
8" LOCUST

SCALE:
1"=50'

FILE # 25R-044-COWDERY #2

DRAWING # COWDERY #2

SCALE 1"=300'

MINIMUM DEGREE
OF ACCURACY 1 / 200

PROVEN SOURCE SURVEY GRADE
OF ELEVATION G.P.S.

I, THE UNDERSIGNED, HEREBY CERTIFY THAT THIS
PLAT IS CORRECT TO THE BEST OF MY KNOWLEDGE AND
BELIEF AND SHOWS ALL THE INFORMATION REQUIRED BY
LAW AND THE REGULATIONS ISSUED AND PRESCRIBED BY
THE DEPARTMENT OF ENVIRONMENTAL PROTECTION.

Signed: Brian W. Lawrence
BRIAN W. LAWRENCE

R.P.E.: L.L.S.: 2056

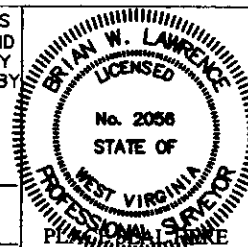

(+) DENOTES LOCATION OF WELL ON
UNITED STATES TOPOGRAPHIC MAPS

WVDEP
OFFICE OF OIL & GAS
601 57TH STREET
CHARLESTON, WV 25304

DATE: 05/29/2025

OPERATORS WELL #: 2

API WELL # 47 107 01782
STATE COUNTY PERMIT

Well Type: ☒ Oil ☐ Waste Disposal ☐ Production ☐ Deep
☒ Gas ☐ Liquid Injection ☐ Storage ☐ Shallow

WATERSHED BULL RUN OF THE OHIO RIVER ELEVATION: 694.42'

COUNTY/DISTRICT WOOD/UNION QUADRANGLE: WILLOW ISLAND 7.5'

SURFACE OWNER ROGER COWDERY ACREAGE 88.5

OIL & GAS ROYALTY OWNER: UNKNOWN ACREAGE 88.5

DRILL ☐ CONVERT ☐ DRILL DEEPER ☐ REDRILL ☐ FRACTURE OR STIMULATE ☐

PLUG OFF OLD FORMATION ☐ PERFORATE NEW FORMATION ☐ PLUG & ABANDON ☒

CLEAN OUT & REPLUG ☐ OTHER CHANGE ☐ (SPECIFY):

TARGET FORMATION: MAXON SAND ESTIMATED DEPTH: 1359 +/-

WELL OPERATOR UNKNOWN/DEP PLUGGING CONTRACT DESIGNATED AGENT JASON HARMON
Address 601 57TH STREET SOUTHEAST Address 601 57TH STREET SOUTHEAST
City CHARLESTON State WV Zip Code 25304 City CHARLESTON State WV Zip Code 25304

07/18/2025



WW-7
8-30-06

RECEIVED
Office of Oil and Gas

JUN 23 2025

WV Department of
Environmental Protection



West Virginia Department of Environmental Protection
Office of Oil and Gas

WELL LOCATION FORM: GPS

API: 47-107-01782 WELL NO.: 2

FARM NAME: Cowdery

RESPONSIBLE PARTY NAME: _____

COUNTY: Wood DISTRICT: Union

QUADRANGLE: Willow Island 7.5'

SURFACE OWNER: Roger Cowdery

ROYALTY OWNER: Unknown

UTM GPS NORTHING: 4,353,391.905

UTM GPS EASTING: 467,938.553 GPS ELEVATION: 694.42'

The Responsible Party named above has chosen to submit GPS coordinates in lieu of preparing a new well location plat for a plugging permit or assigned API number on the above well. The Office of Oil and Gas will not accept GPS coordinates that do not meet the following requirements:

1. Datum: NAD 1983, Zone: 17 North, Coordinate Units: meters, Altitude: height above mean sea level (MSL) – meters.
2. Accuracy to Datum – 3.05 meters
3. Data Collection Method:

Survey grade GPS ☒ : Post Processed Differential _____

Real-Time Differential ☒

Mapping Grade GPS _____ : Post Processed Differential _____

Real-Time Differential _____

4. Letter size copy of the topography map showing the well location.

I the undersigned, hereby certify this data is correct to the best of my knowledge and belief and shows all the information required by law and the regulations issued and prescribed by the Office of Oil and Gas.

Signature _____

Title _____

Date _____

07/18/2025

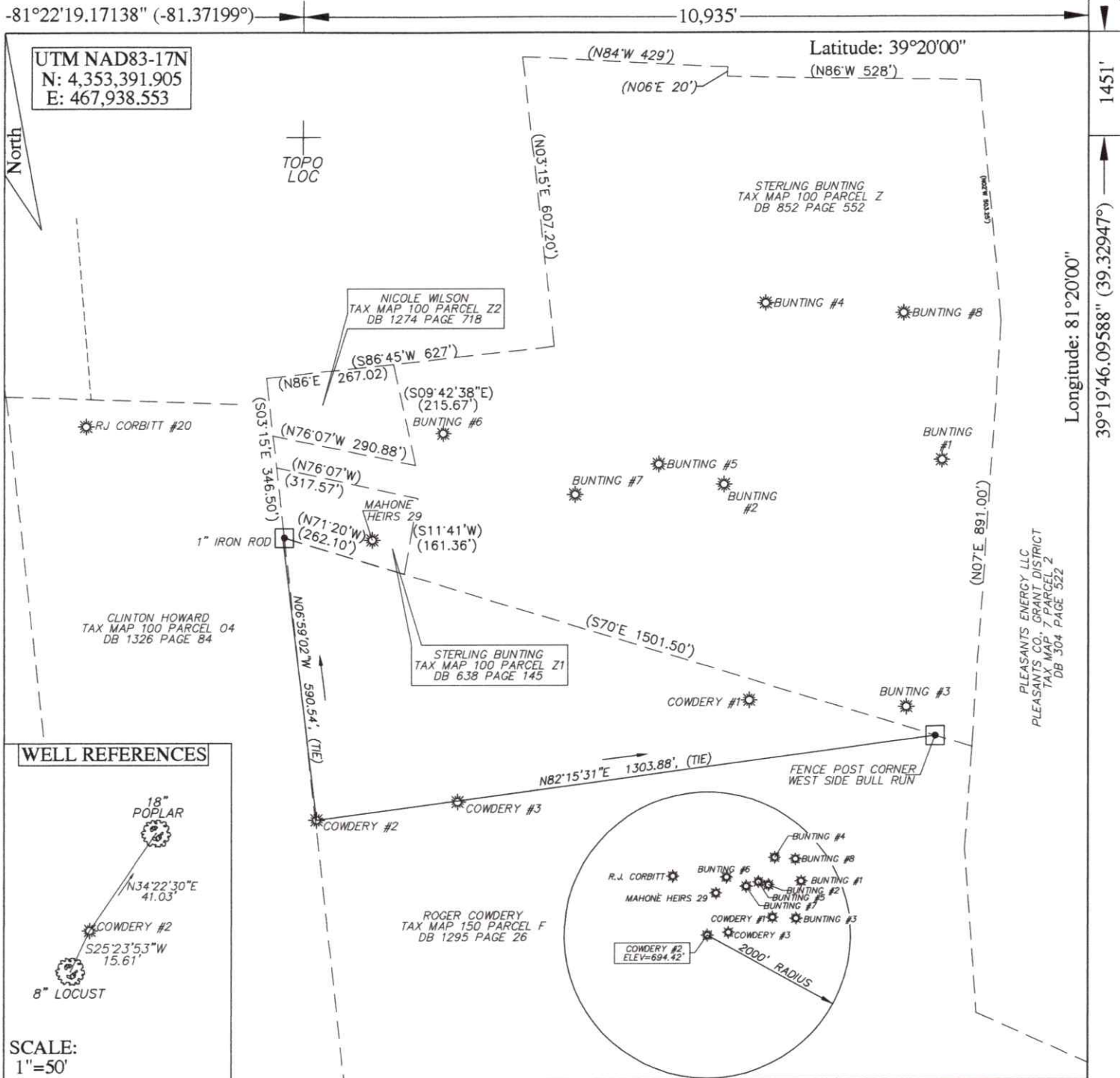

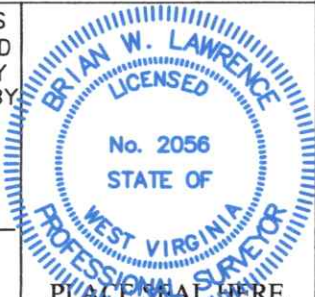
FILE # 25R-044_COWDERY #2	I, THE UNDERSIGNED, HEREBY CERTIFY THAT THIS PLAT IS CORRECT TO THE BEST OF MY KNOWLEDGE AND BELIEF AND SHOWS ALL THE INFORMATION REQUIRED BY LAW AND THE REGULATIONS ISSUED AND PRESCRIBED BY THE DEPARTMENT OF ENVIRONMENTAL PROTECTION.		
DRAWING # COWDERY #2	Signed: <u>Brian W. Lawrence</u> BRIAN W. LAWRENCE		
SCALE 1"=300'	R.P.E.:	L.L.S.: 2056	
MINIMUM DEGREE OF ACCURACY 1 / 200	PLACE SEAL HERE		
PROVEN SOURCE OF ELEVATION SURVEY GRADE G.P.S.			
(+) DENOTES LOCATION OF WELL ON UNITED STATES TOPOGRAPHIC MAPS			
WVDEP OFFICE OF OIL & GAS 601 57TH STREET CHARLESTON, WV 25304			
Well Type: <input checked="" type="checkbox"/> Oil <input type="checkbox"/> Waste Disposal <input type="checkbox"/> Production <input type="checkbox"/> Deep <input checked="" type="checkbox"/> Gas <input type="checkbox"/> Liquid Injection <input type="checkbox"/> Storage <input type="checkbox"/> Shallow		DATE: 05/29/2025	
WATERSHED BULL RUN OF THE OHIO RIVER		ELEVATION: 694.42'	
COUNTY/DISTRICT WOOD/UNION		QUADRANGLE: WILLOW ISLAND 7.5'	
SURFACE OWNER ROGER COWDERY		ACREAGE 88.5	
OIL & GAS ROYALTY OWNER: UNKNOWN		ACREAGE 88.5	
DRILL <input type="checkbox"/> CONVERT <input type="checkbox"/> DRILL DEEPER <input type="checkbox"/> REDRILL <input type="checkbox"/> FRACTURE OR STIMULATE <input type="checkbox"/> PLUG OFF OLD FORMATION <input type="checkbox"/> PERFORATE NEW FORMATION <input type="checkbox"/> PLUG & ABANDON <input checked="" type="checkbox"/> CLEAN OUT & REPLUG <input type="checkbox"/> OTHER CHANGE <input type="checkbox"/> (SPECIFY):			
TARGET FORMATION: MAXON SAND		ESTIMATED DEPTH: 1359 +/-	
WELL OPERATOR UNKNOWN/DEP PLUGGING CONTRACT		DESIGNATED AGENT JASON HARMON	
Address 601 57TH STREET SOUTHEAST		Address 601 57TH STREET SOUTHEAST	
City CHARLESTON State WV Zip Code 25304		City CHARLESTON State WV Zip Code 25304	