

FILE # 25R-044\_COWDERY #3

DRAWING # COWDERY #3

SCALE 1"=300'

MINIMUM DEGREE OF ACCURACY 1 / 200

PROVEN SOURCE OF ELEVATION SURVEY GRADE G.P.S.

I, THE UNDERSIGNED, HEREBY CERTIFY THAT THIS PLAT IS CORRECT TO THE BEST OF MY KNOWLEDGE AND BELIEF AND SHOWS ALL THE INFORMATION REQUIRED BY LAW AND THE REGULATIONS ISSUED AND PRESCRIBED BY THE DEPARTMENT OF ENVIRONMENTAL PROTECTION.

Signed: Brian W. Lawrence  
BRIAN W. LAWRENCE

R.P.E.: \_\_\_\_\_ L.L.S.: 2056

DATE: 05/29/2025

OPERATORS WELL #: 3

API WELL # 47 107 01785  
STATE COUNTY PERMIT

(+) DENOTES LOCATION OF WELL ON UNITED STATES TOPOGRAPHIC MAPS

WVDEP  
OFFICE OF OIL & GAS  
601 57TH STREET  
CHARLESTON, WV 25304

Well Type: ☒ Oil ☐ Waste Disposal ☐ Production ☐ Deep  
☒ Gas ☐ Liquid Injection ☐ Storage ☐ Shallow

WATERSHED BULL RUN OF THE OHIO RIVER ELEVATION: 745.00'

COUNTY/DISTRICT WOOD/UNION QUADRANGLE: WILLOW ISLAND 7.5'

SURFACE OWNER ROGER COWDERY ACREAGE 88.5

OIL & GAS ROYALTY OWNER: UNKNOWN ACREAGE 88.5

DRILL ☐ CONVERT ☐ DRILL DEEPER ☐ REDRILL ☐ FRACTURE OR STIMULATE ☐  
PLUG OFF OLD FORMATION ☐ PERFORATE NEW FORMATION ☐ PLUG & ABANDON ☒  
CLEAN OUT & REPLUG ☐ OTHER CHANGE ☐ (SPECIFY): \_\_\_\_\_

TARGET FORMATION: MAXON SAND ESTIMATED DEPTH: 1359 +/-

WELL OPERATOR UNKNOWN/DEP PLUGGING CONTRACT DESIGNATED AGENT JASON HARMON  
Address 601 57TH STREET SOUTHEAST Address 601 57TH STREET SOUTHEAST  
City CHARLESTON State WV Zip Code 25304 City CHARLESTON State WV Zip Code 25304

07/18/2025



47-107-01785

COUNTY/DISTRICT

WOOD/UNION

QUADRANGLE:

WILLOW ISLAND 7.5'

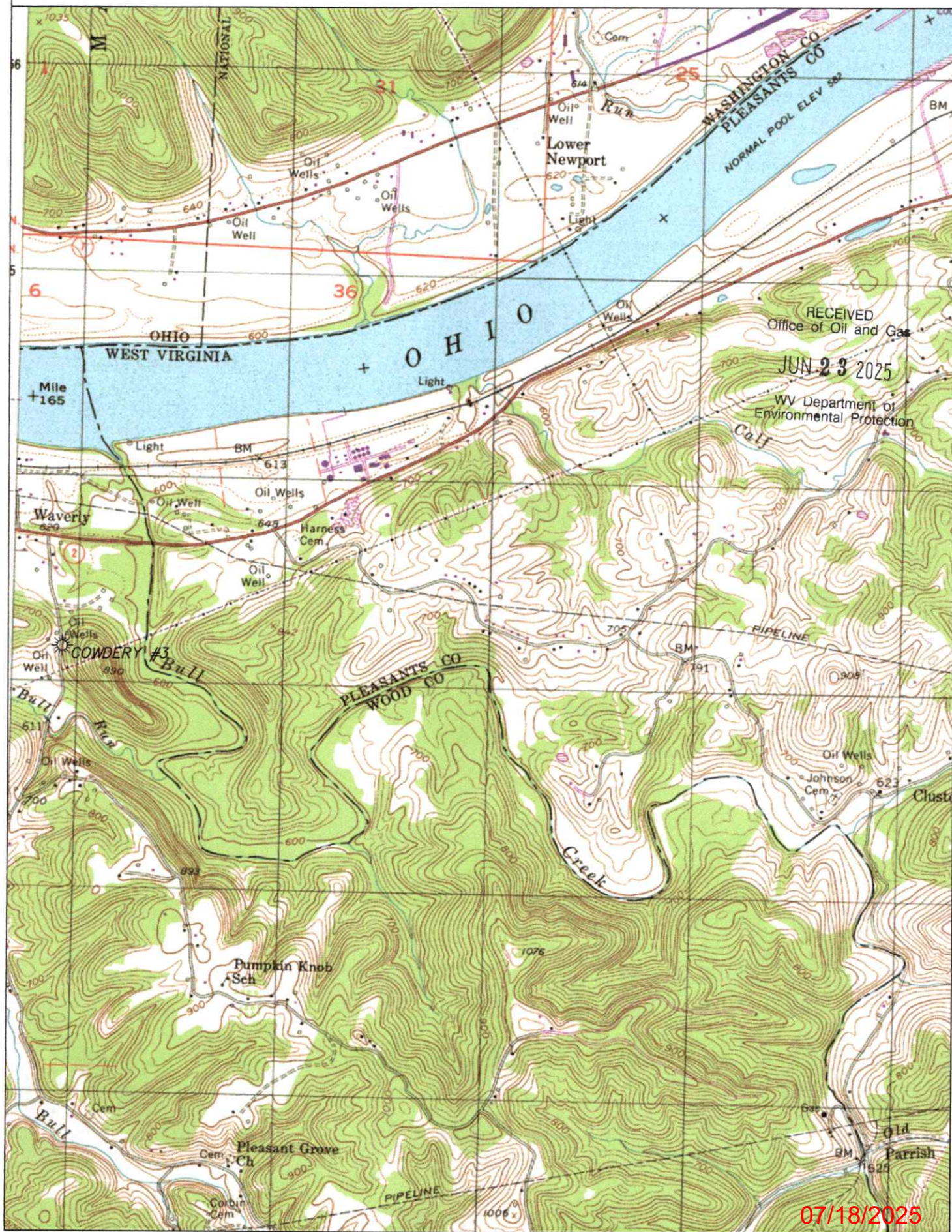



WW-7  
8-30-06

RECEIVED  
Office of Oil and Gas

JUN 23 2025

WV Department of  
Environmental Protection



West Virginia Department of Environmental Protection  
Office of Oil and Gas

**WELL LOCATION FORM: GPS**

API: 47-107-01785 WELL NO.: 3

FARM NAME: Cowdery

RESPONSIBLE PARTY NAME: \_\_\_\_\_

COUNTY: Wood DISTRICT: Union

QUADRANGLE: Willow Island 7.5'

SURFACE OWNER: Roger Cowdery

ROYALTY OWNER: Unknown

UTM GPS NORTHING: 4,353,404.854

UTM GPS EASTING: 468,028.244 GPS ELEVATION: 745.00'

The Responsible Party named above has chosen to submit GPS coordinates in lieu of preparing a new well location plat for a plugging permit or assigned API number on the above well. The Office of Oil and Gas will not accept GPS coordinates that do not meet the following requirements:

1. Datum: NAD 1983, Zone: 17 North, Coordinate Units: meters, Altitude: height above mean sea level (MSL) – meters.
2. Accuracy to Datum – 3.05 meters
3. Data Collection Method:

Survey grade GPS ☒ ; Post Processed Differential \_\_\_\_\_

Real-Time Differential ☒

Mapping Grade GPS \_\_\_\_\_; Post Processed Differential \_\_\_\_\_

Real-Time Differential \_\_\_\_\_

4. **Letter size copy of the topography map showing the well location.**

I the undersigned, hereby certify this data is correct to the best of my knowledge and belief and shows all the information required by law and the regulations issued and prescribed by the Office of Oil and Gas.



Signature

Title

Date

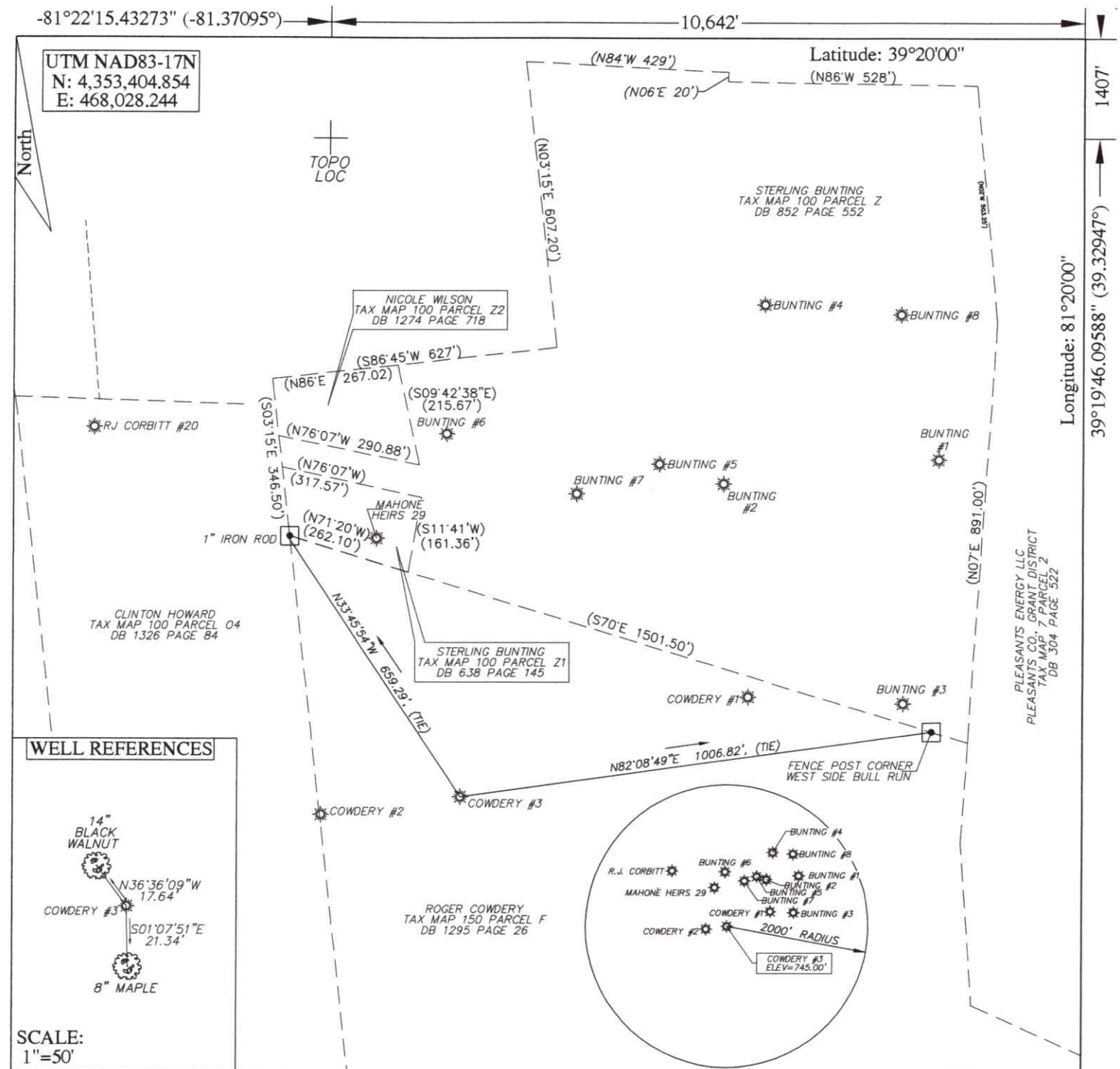
07/18/2025

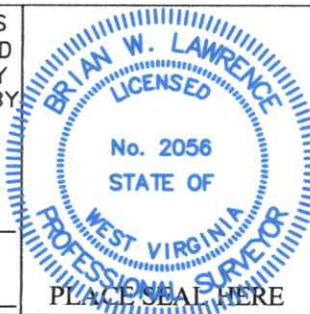

FILE # 25R-044_COWDERY #3	I, THE UNDERSIGNED, HEREBY CERTIFY THAT THIS PLAT IS CORRECT TO THE BEST OF MY KNOWLEDGE AND BELIEF AND SHOWS ALL THE INFORMATION REQUIRED BY LAW AND THE REGULATIONS ISSUED AND PRESCRIBED BY THE DEPARTMENT OF ENVIRONMENTAL PROTECTION.	
DRAWING # COWDERY #3	Signed:  BRIAN W. LAWRENCE	
SCALE 1"=300'	R.P.E.:	L.L.S.: 2056
MINIMUM DEGREE OF ACCURACY 1 / 200	PLACE SEAL HERE	
PROVEN SOURCE SURVEY GRADE G.P.S.		

(+) DENOTES LOCATION OF WELL ON UNITED STATES TOPOGRAPHIC MAPS

WVDEP  
OFFICE OF OIL & GAS  
601 57TH STREET  
CHARLESTON, WV 25304

DATE: 05/29/2025

OPERATORS WELL #: 3

API WELL # 47 107 01785  
STATE COUNTY PERMIT

Well Type: ☒ Oil ☐ Waste Disposal ☐ Production ☐ Deep  
☒ Gas ☐ Liquid Injection ☐ Storage ☐ Shallow

WATERSHED BULL RUN OF THE OHIO RIVER ELEVATION: 745.00'

COUNTY/DISTRICT WOOD/UNION QUADRANGLE: WILLOW ISLAND 7.5'

SURFACE OWNER ROGER COWDERY ACREAGE 88.5

OIL & GAS ROYALTY OWNER: UNKNOWN ACREAGE 88.5

DRILL ☐ CONVERT ☐ DRILL DEEPER ☐ REDRILL ☐ FRACTURE OR STIMULATE ☐  
PLUG OFF OLD FORMATION ☐ PERFORATE NEW FORMATION ☐ PLUG & ABANDON ☒  
CLEAN OUT & REPLUG ☐ OTHER CHANGE ☐ (SPECIFY):

TARGET FORMATION: MAXON SAND ESTIMATED DEPTH: 1359 +/-

WELL OPERATOR UNKNOWN/DEP PLUGGING CONTRACT DESIGNATED AGENT JASON HARMON  
Address 601 57TH STREET SOUTHEAST Address 601 57TH STREET SOUTHEAST  
City CHARLESTON State WV Zip Code 25304 City CHARLESTON State WV Zip Code 25304

07/18/2025