

LATITUDE 39° 15'

2 44

LONGITUDE 81° 25'

CARL PIERSON

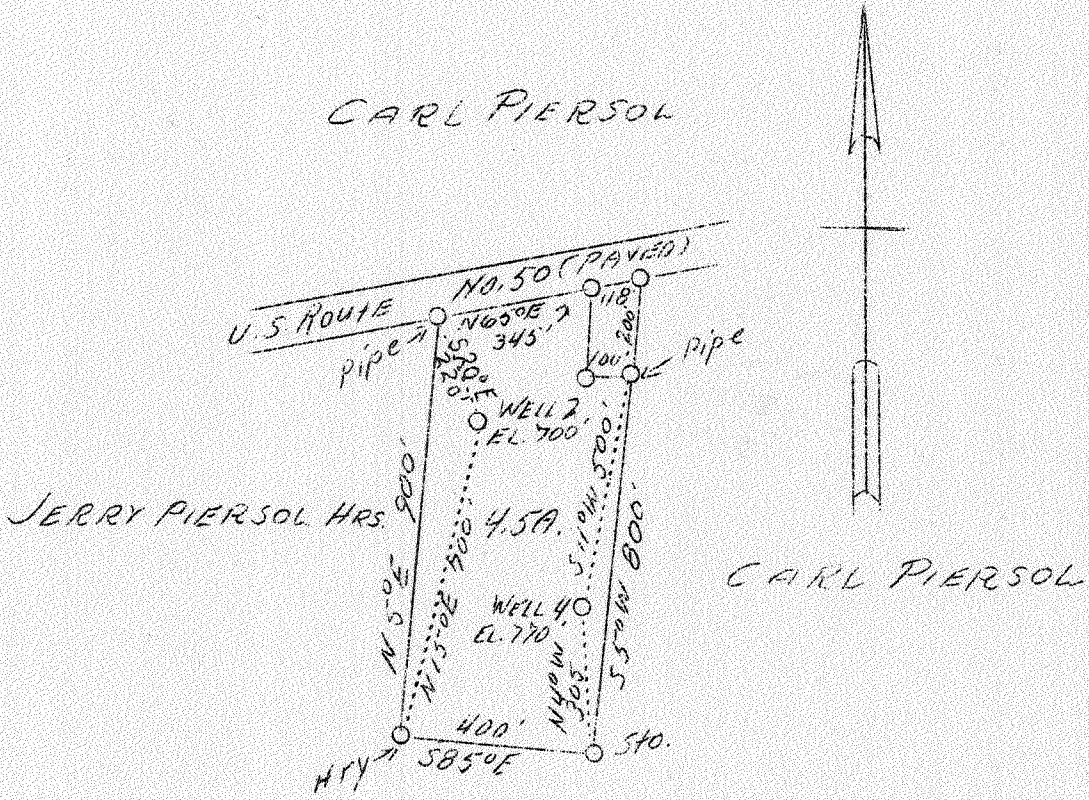

CARL PIERSON

ELZA GRANT

#2	0.92 W 1.1 9
#4	0.89 W 1.18 9

ABD.

JUL 17 1939

Company Bertha E. Lee
 Address Davisville, W. Va.
 Farm V. L. Hupp
 Acres 4.5
 Well (Farm) No. 2 and 4
 Elevation (SL) 2-700 4-770
 Quadrangle Elizabeth
 County Wood
 District Clay
 Engineer J. E. Anderson
 Eng. Reg. No. Surveyor
 Date July 4, 1939
 Scale 1" = 400'

NW

STATE OF WEST VIRGINIA
 Department of Mines
 OIL & GAS DIVISION
 Charleston

WELL LOCATION MAP

File No. W00-138-139-A

x Denotes location of well on U. S. Topographic Maps, scale 1 to 62,500, latitude and longitude lines being represented by border lines as shown.

- Denotes one inch spaces on border line of original tracing.

WEST VIRGINIA DEPARTMENT OF MINES
OIL AND GAS DIVISION

150

WELL RECORD

Permit No. none *139-A*

Oil or Gas Well oil
(Kind)

Company Bertha E. Lee
 Address Davisville, W. VA.
 Farm V. L. Hupp Acres 4-1/2
 Location (waters) Stilwell Run
 Well No. 4 Elev. _____
 District Clay County Wood
 The surface of tract is owned in fee by V. L. Hupp
 Address Davisville
 Mineral rights are owned by Bertha E. Lee
 Address Davisville
 Drilling commenced 25 years ago
 Drilling completed _____
 Date shot _____ Depth of shot _____
 Open Flow /10ths Water in _____ Inch
 /10ths Merc. in _____ Inch
 Volume _____ Cu. Ft.
 Rock Pressure _____ lbs. _____ hrs.
 Oil _____ bbls., 1st 24 hrs.
 Fresh water _____ feet _____ feet
 Salt water _____ feet _____ feet

Casing and Tubing	Used in Drilling	Left in Well	Packers
Size			
16			Kind of Packer
13			
10			Size of
8 1/4			
6 5/8	950	950	Depth set
5 3/16			
3			Perf. top
2			Perf. bottom
Liners Used			Perf. top
			Perf. bottom

CASING CEMENTED _____ SIZE _____ No. FT. _____ Date _____
 COAL WAS ENCOUNTERED AT _____ FEET _____ INCHES
 _____ FEET _____ INCHES _____ FEET _____ INCHES
 _____ FEET _____ INCHES _____ FEET _____ INCHES

Formation	Color	Hard or Soft	Top	Bottom	Oil Gas or Water	Depth Found	Remarks
Clay			0000	150			
Stone	blue	hard	150	175			
			175	475			
Clay			330	345			
Shale	gray		475	515			
Clay			515	665			
Sand Stone			665	735			
Shale	Yellow		735	770			
Big Red Cave			770	860			
Cave	yellow	soft	860	920			
Cave	Little Red		920	950			
Boulder		hard	950	960			
Shale			960	1050			
Sand	Cow Run (sand)		1050	1068	oil		

