

Latitude 39° 15'

Longitude 81° 25'

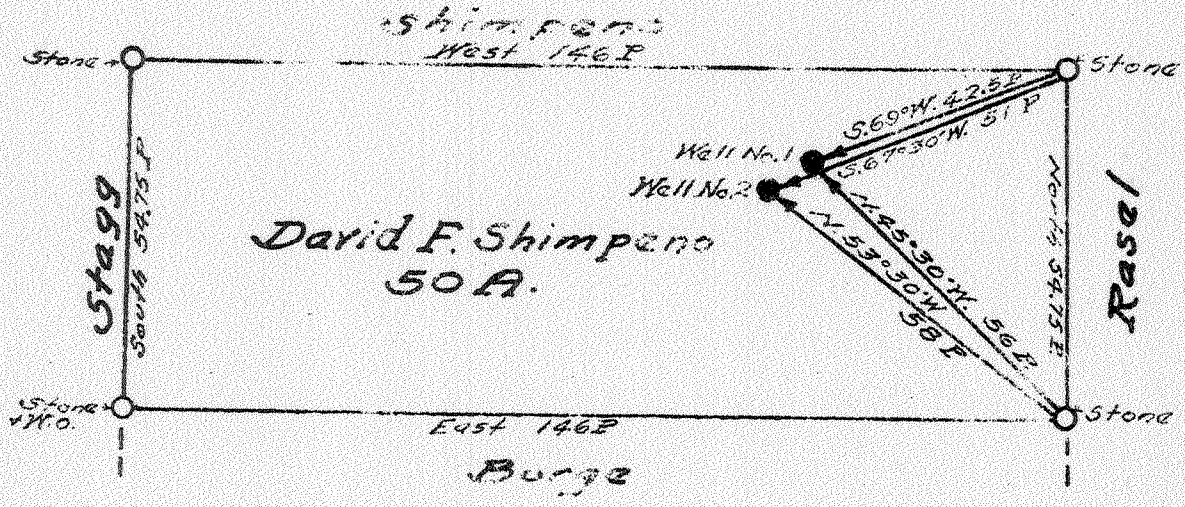

58 W
16 N
34 P
5-22
1/2
22 1/2

1

1.68 W
6.29

2

1.71 W
0.37

New Location
 Drill Deeper
 Abandonment

JUN 10 1940

Company Piersol, Smith & Feick
 Address R. R. Walker, W. Va.
 Farm David F. Shimpeno
 Tract 1 Acres 50 Lease No. _____
 Well (Farm) No. 1 & 2 Serial No. _____
 Elevation (Spirit Level) 1-725' 2-785'
 Quadrangle Elizabeth
 County Wood District Clay
 Engineer J. E. Anderson
 Engineer's Registration No. Co. Surveyor
 File No. _____ Drawing No. _____
 Date May 10 40 Scale: " = 30 Feet

STATE OF WEST VIRGINIA
 DEPARTMENT OF MINES
 OIL AND GAS DIVISION
 CHARLESTON

WELL LOCATION MAP
 FILE NO. Woo-184A & 185A
 WELLS 1 & 2

+ Denotes location of well on United States Topographic Maps, scale 1 to 62,500, latitude and longitude lines being represented by border lines as shown.

- Denotes one inch spaces on border line of original tracing.

STATE OF WEST VIRGINIA
DEPARTMENT OF MINES
OIL AND GAS DIVISION

177

WELL RECORD

Permit No. 1847X

Oil or Gas Well (Kind)

Company Piergo, Smith & Felck
 Address Walker, Rt. #2, W. VA
 Farm David F. Shimpeno Acres 50
 Location (waters) Stillwell
 Well No. 1 Elev. 726
 District Clay County Wood
 The surface of tract is owned in fee by David F. Shimpeno
 Address Parkersburg, Rt. #2
 Mineral rights are owned by same
 Address

Casing and Tubing	Used in Drilling	Left in Well	Packers
Size			
16			Kind of Packer
13			
10			Size of
6 5/8			Depth set
5 3/16			
3 <u>4-7/8</u>	<u>1000</u>	<u>1000</u>	Perf. top
2			Perf. bottom
Liners Used			Perf. top
			Perf. bottom

Drilling commenced 1905
 Drilling completed 1905
 Date shot Depth of shot
 Open Flow /10ths Water in Inch
 /10ths Merc. in Inch
 Volume Cu. Ft.
 Rock Pressure lbs. hrs.
 Oil bbls., 1st 24 hrs.
 Fresh water feet feet
 Salt water feet feet

CASING CEMENTED SIZE No. Ft. Date
 COAL WAS ENCOUNTERED AT FEET INCHES
 FEET INCHES FEET INCHES
 FEET INCHES FEET INCHES

Formation	Color	Hard or Soft	Top	Bottom	Oil, Gas or Water	Depth Found	Remarks
Clay - Shale			000	780			
Cave & Muck			780	905			
Shale etc			905	1050			
Cow Run sand			1050	1075			Bottom of well



