

A. B. Howard

3 acre lap
S 88 1/2 E 49 Poles

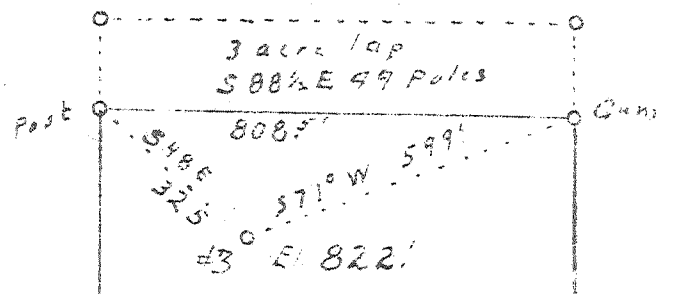

Daniel Wharton
50 2

Sarah E
Frazier

A. B. Wharton

Branch of Laurel of Washington

New Location
Drill Deeper
Abandonment x

OCT 30 1946

0.56 W
3.78 X

Company South Pen Oil ^{sold to} Clyde M. Pook
 Address Parheroburg W. Va. ^{Davisville W. Va.}
 Farm Daniel Wharton 50 2
 Tract _____ Acres _____ Lease No. _____
 Well (Farm) No. 3 Serial No. _____
 Elevation (Spirit Level) 822'
 Quadrangle MARIETTA **(SW)**
 County Wood District Ux 1033
 Engineer O. Meredith
 Engineer's Registration No. _____
 File No. _____ Drawing No. _____
 Date Sept 2, 1946 Scale 20 poles to 1 in.

STATE OF WEST VIRGINIA
DEPARTMENT OF MINES
OIL AND GAS DIVISION
CHARLESTON

WELL LOCATION MAP
FILE NO. WOO-249-A

+ Denotes location of well on United States Topographic Maps, scale 1 to 62,500. latitude and longitude lines being represented by border lines as shown.

- Denotes one inch spaces on border line of original tracing