

Latitude 39° 15'

Longitude 81° 20'

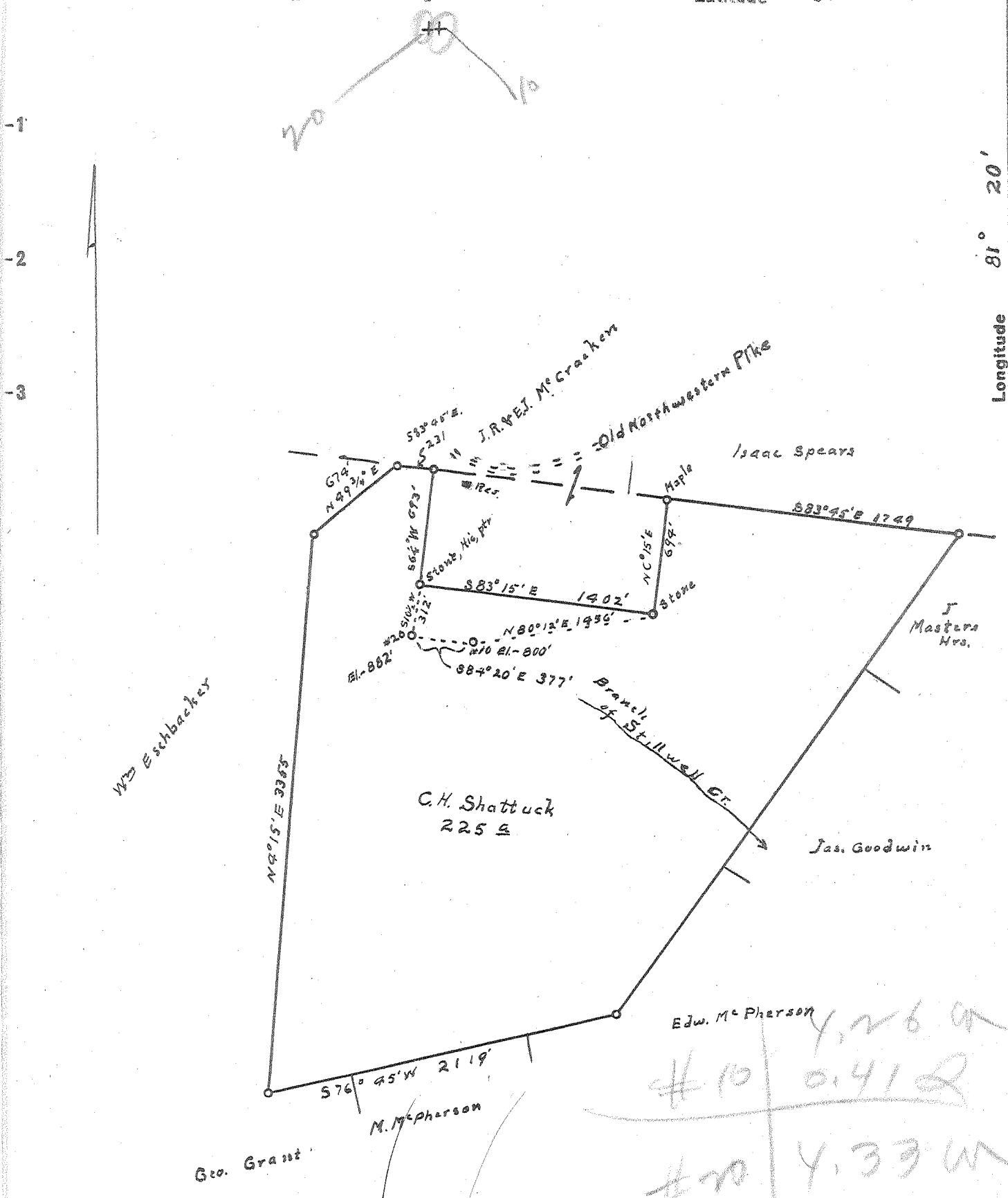

W.D. Eschbacher

C.H. Shattuck
225 ±

Edw. McPherson

Geo. Grant

M. McPherson

#10	4.26 W
#20	0.41 R
#20	4.33 W
	2.10 R

FEB 15 1955

New Location..
 Drill Deeper.....
 Abandonment.....

Company Clyde McPeak
 Address R1 Davisville W.Va.
 Farm C.H. Shattuck
 Tract _____ Acres 225 Lease No. _____
 Well (Farm) No. 20 & 10 Serial No. _____
 Elevation (Spirit Level) 882 ⁽²⁰⁾ 800 ⁽¹⁰⁾
 Quadrangle Elizabeth
 County Wood District Walker
 Engineer Robert R. Anderson
by O. Meredith
 Engineer's Registration No. _____
 File No. _____ Drawing No. 296
 Date Jan 5 55 Scale 1" = 800'

STATE OF WEST VIRGINIA
 DEPARTMENT OF MINES
 OIL AND GAS DIVISION
 CHARLESTON

WELL LOCATION MAP

FILE NO. W00-634-A-#10
W00-635-A-#20

+ Denotes location of well on United States Topographic Maps, scale 1 to 62,500, latitude and longitude lines being represented by border lines as shown.

- Denotes one inch spaces on border line of original tracing.

G.H. SHATTUCK Nos. 10 & 20 — CLYDE MCPEEK — W00-634-5-A

Union
.....District, Wood County, W. Va.
South Penn Oil Co.
Near center of Hendershot field, Big Injun and Berea pools.

	Top.	Bottom.
7 Cow Run Sand	1170	1190
Salt Sand	1430	1480
1 Maxton Sand	1760	1775
Big Injun Sand	1800	1924
Berea Sand (and oil)	2272	2284
Total depth		2298



STATE OF WEST VIRGINIA
DEPARTMENT OF MINES
OIL AND GAS DIVISION

218

Quadrangle ELIZABETH

WELL RECORD

Permit No. 635A

Oil or Gas Well OIL
(KIND)

Company CLYDE McPHEK
Address ROUTE # 1, DAVISVILLE, W. VA
Farm C.H. SHATTUCK Acres 225
Location (waters) STILLWELL CREEK
Well No. 20 Elev. 882'
District WALKER County WOOD
The surface of tract is owned in fee by LESTER THERIELL
ROUTE # 2 Address WALKER, W. VA
Mineral rights are owned by C.H. SHATTUCK HRS.
Address UNKNOWN
Drilling commenced UNKNOWN
Drilling completed UNKNOWN
Date Shot _____ From _____ To _____
With _____
Open Flow _____ /10ths Water in _____ Inch
_____ /10ths Merc. in _____ Inch
Volume _____ Cu. Ft.
Rock Pressure _____ lbs. _____ hrs.
Oil _____ bbls., 1st 24 hrs.
Fresh water _____ feet _____ feet
Salt water _____ feet _____ feet

Casing and Tubing	Used in Drilling	Left in Well	Packers
Size			
16	ESTIMATED		Kind of Packer <u>NONE</u>
13			<u>HOOKWALL</u>
10	289'	NONE	Size of <u>1 1/2 x 53/8</u>
8 1/4	1165'	454'	
6 5/8	1250'	1935'	Depth set <u>2078'</u>
5 3/16	2078'	2078'	
3	2001		Perf. top _____
2	2295'	2295'	Perf. bottom _____
Liners Used	NONE		Perf. top _____
			Perf. bottom _____

CASING CEMENTED NONE SIZE _____ No. Ft. _____ Date _____

COAL WAS ENCOUNTERED AT _____ FEET _____ INCHES
_____ FEET _____ INCHES NO COAL FEET _____ INCHES
_____ FEET _____ INCHES FEET _____ INCHES

Formation	Color	Hard or Soft	Top	Bottom	Oil, Gas or Water	Depth Found	Remarks
			TOTAL DEPTH 2298'				
NO RECORD AVAILABLE EXCEPT INFORMATION ALREADY GIVEN.							
							<p>1935 1250 685</p> <p>Mr. McPheke's record No. 8. 1500 ft 1500 ft Total depth - 2078' due to hole near part.</p>

RECEIVED
WEST VIRGINIA
DEPT. OF MINES
JUN 17 1955

