

Latitude 39° 20'

Longitude 81° 20'

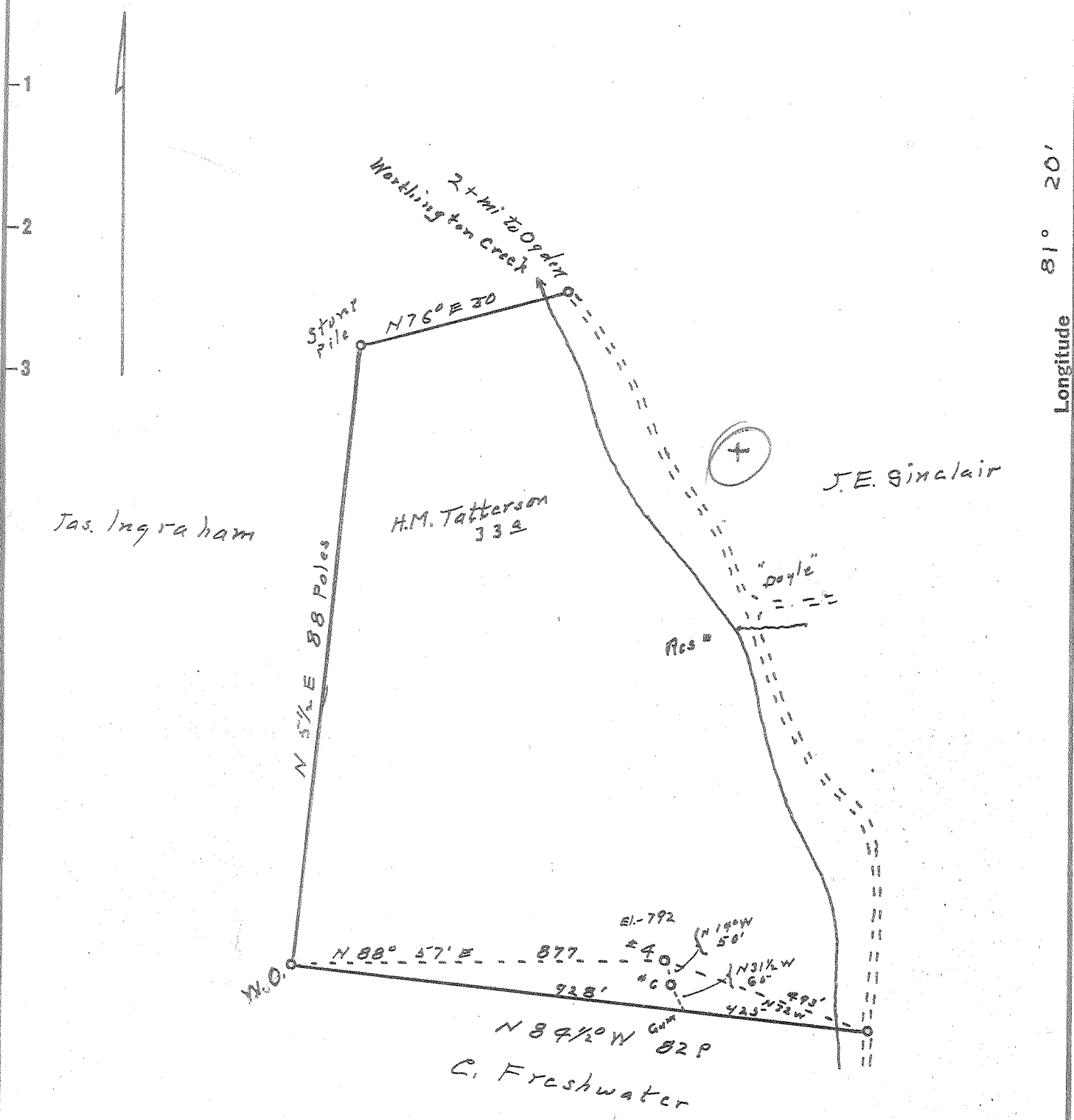

New Location ..
 Drill Deeper
 Abandonment.....

APR. 1 1957

2.38 W
 3.60 J

Company	<u>Feick, Piersol, & Feick</u>
Address	<u>RR2, Walker, W. Va</u>
Farm	<u>Howard & Marietta Tatterson</u>
Tract	_____ Acres <u>33</u> Lease No. _____
Well (Farm) No.	<u>986</u> Serial No. _____
Elevation (Spirit Level)	<u>(4-792) (6-792)</u>
Quadrangle	<u>Marietta</u>
County	<u>Wood</u> District <u>Union</u>
Engineer	<u>O. Meredith</u>
Engineer's Registration No.	_____
File No.	_____ Drawing No. _____
Date	<u>3/19</u> 1957 Scale <u>1 in = 20 Poles</u>

STATE OF WEST VIRGINIA
 DEPARTMENT OF MINES
 OIL AND GAS DIVISION
 CHARLESTON

WELL LOCATION MAP
 FILE NO. W00-659-A-#4
W00-660-A-#6

+ Denotes location of well on United States Topographic Maps, scale 1 to 62,500, latitude and longitude lines being represented by border lines as shown.

- Denotes one inch spaces on border line of original tracing.



STATE OF WEST VIRGINIA
DEPARTMENT OF MINES
OIL AND GAS DIVISION

~~317~~
320

Quadrangle _____
Permit No. 666-A no flat **WELL RECORD** Oil or Gas Well _____
(KIND)

Company Fleck, Piersol & Feick
Address Walker, rt, 2 W.VA
Farm E.J. Fleming Acres 33
Location (waters) Worthington, ck, 792
Well No. 6 Elev. _____
District UNION County WOOD
The surface of tract is owned in fee by H.E. Tatterson
Torch Address Ohio
Mineral rights are owned by SAME
Address _____
Drilling commenced about 1902
Drilling completed _____
Date Shot _____ From _____ To _____
With _____
Open Flow _____ /10ths Water in _____ Inch
_____ /10ths Merc. in _____ Inch
Volume _____ Cu. Ft.
Rock Pressure _____ lbs. _____ hrs.
Oil _____ bbls., 1st 24 hrs.
Fresh water _____ feet _____ feet
Salt water _____ feet _____ feet

Casing and Tubing	Used in Drilling	Left in Well	Packers
Size			
16			Kind of Packer
13			
10			Size of
8 1/4	176	176	
6 3/4	970'	970'	Depth set
5 3/16			
3			Perf. top
2	1055	1055'	Perf. bottom
Liners Used			Perf. top
			Perf. bottom

CASING CEMENTED _____ SIZE _____ No. Ft. _____ Date _____
COAL WAS ENCOUNTERED AT _____ FEET _____ INCHES
_____ FEET _____ INCHES _____ FEET _____ INCHES
_____ FEET _____ INCHES _____ FEET _____ INCHES

Formation	Color	Hard or Soft	Top	Bottom	Oil, Gas or Water	Depth Found	Remarks
clay & red rock			900	700'			
cave			700'	825'			
slate & shale			825'	1057			
cow run sand			1057	1070'			
			depth	1070'			

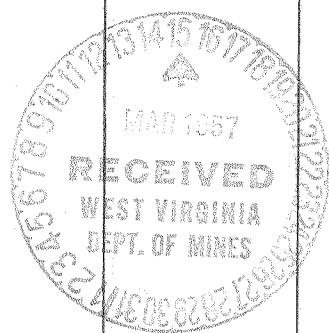

JUN 20 1957