

Latitude 39° 25'

Longitude 81° 25'

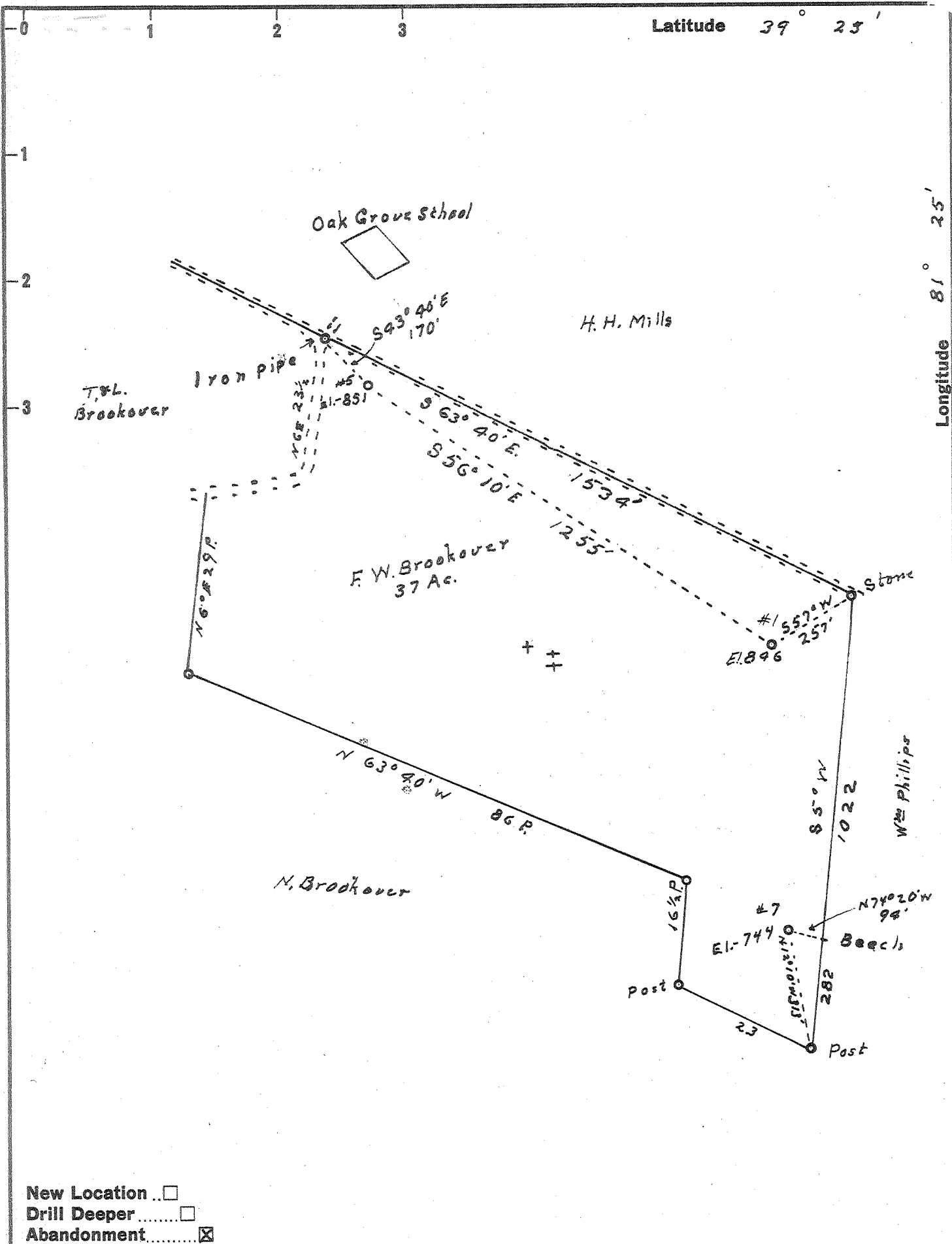

New Location
 Drill Deeper
 Abandonment

Company C.R. & C.T. Frick
 Address 92, Walker, W.Va.
 Farm F.W. Brookover
 Tract _____ Acres 37 Lease No. _____
 Well (Farm) No. 17745 Serial No. _____
 Elevation (Spirit Level) 846 851 799
 #1 #5 #7
 Quadrangle Marietta
 County Wood District Williams
 Engineer Robert R. Anderson
 by O. Meredith
 Engineer's Registration No. 296
 File No. _____ Drawing No. _____
 Date 10/11 1959 Scale 1" = 20 Feet

STATE OF WEST VIRGINIA
 DEPARTMENT OF MINES
 OIL AND GAS DIVISION
 CHARLESTON

WELL LOCATION MAP

FILE NO. Woo-716-A-#7
Woo-719-A-#1
Woo-720-A-#5

+ Denotes location of well on United States Topographic Maps, scale 1 to 62,500, latitude and longitude lines being represented by border lines as shown.

- Denotes one inch spaces on border line of original tracing.



342

STATE OF WEST VIRGINIA
DEPARTMENT OF MINES
OIL AND GAS DIVISION

Quadrangle Smith Plot 716-A

Permit No. 719-A

WELL RECORD

Oil or Gas Well _____ (KIND)

Company C. R. Feick & C. T. Feick
 Address Rt. 2, Walker, W. Va.
 Farm F.W. Brookover Acres 37
 Location (waters) Branch of Big Run
 Well No. 1 Elev. 846
 District Williams County Wood
 The surface of tract is owned in fee by F.W. Brookover
 Address _____
 Mineral rights are owned by _____
 Address _____
 Drilling commenced _____
 Drilling completed 1899
 Date Shot _____ From _____ To _____
 With _____
 Open Flow _____ /10ths Water in _____ Inch
 _____ /10ths Merc. in _____ Inch
 Volume _____ Cu. Ft.
 Rock Pressure _____ lbs. _____ hrs.
 Oil _____ bbls., 1st 24 hrs.
 WELL ACIDIZED _____
 WELL FRACTURED _____

Casing and Tubing	Used in Drilling	Left in Well	Packers
Size			Kind of Packer
16			
13			
10			Size of
8 1/4		105	
6 1/4		888	Depth set
5 3/16			
3			Perf. top
2		945	Perf. bottom
Liners Used			Perf. top
			Perf. bottom

CASING CEMENTED _____ SIZE _____ No. Ft. _____ Date _____

COAL WAS ENCOUNTERED AT _____ FEET _____ INCHES
 _____ FEET _____ INCHES _____ FEET _____ INCHES
 _____ FEET _____ INCHES _____ FEET _____ INCHES

RESULT AFTER TREATMENT _____
 ROCK PRESSURE AFTER TREATMENT _____
 Fresh Water _____ Feet Salt Water _____ Feet

Formation	Color	Hard or Soft	Top	Bottom	Oil, Gas or Water	Depth	Remarks
Cow Run	White	Soft	910	947 Total depth 949	Oil		

MAR 26 1960
 RECEIVED
 WEST VIRGINIA
 DEPT. OF MINES