

Latitude 39° 25'

Longitude 81° 25'

C.G.U.H.

1447
-357
= 1090

N 89° W

← Airport Property

Helen Uhl
20[±]

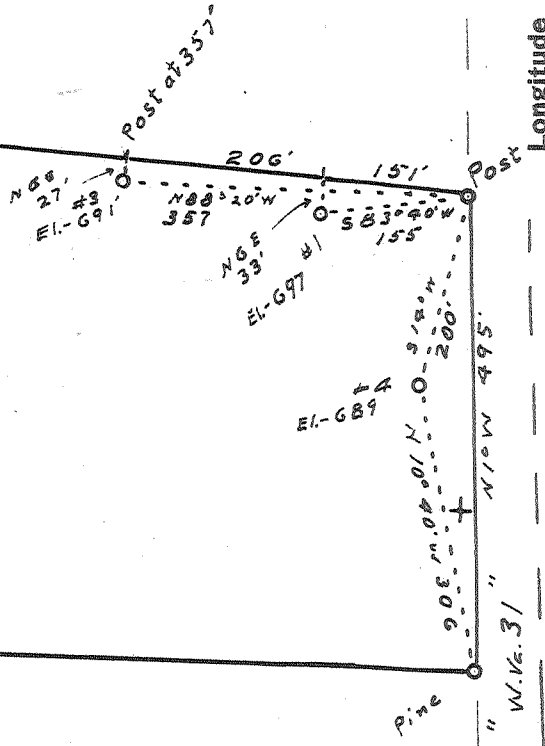

S 88° E 1474'

Maud Arnold

New Location
 Drill Deeper
 Abandonment

Company Feick and Hoon
 Address RR2 Walker, Wood Co. W. Va.
 Farm Mrs Helen Uhl
 Tract _____ Acres 20 Lease No. _____
 Well (Farm) No. 2, 1, 2 Serial No. _____
 Elevation (Spirit Level) 689 697 691
4 1 3
 Quadrangle Marietta 0.
 County Wood District Williams
 Engineer Robert R. Anderson
by O. Meredith
 Engineer's Registration No. _____
 File No. _____ Drawing No. 296
 Date Dec 16 59 Scale 1 in = 200 feet

STATE OF WEST VIRGINIA
 DEPARTMENT OF MINES
 OIL AND GAS DIVISION
 CHARLESTON

WELL LOCATION MAP

FILE NO. W00-728-A #4
W00-730-A #1
W00-731-A #3

+ Denotes location of well on United States Topographic Maps, scale 1 to 62,500, latitude and longitude lines being represented by border lines as shown.

- Denotes one inch spaces on border line of original tracing.

