

Latitude 39° 20'

Longitude 81° 20'

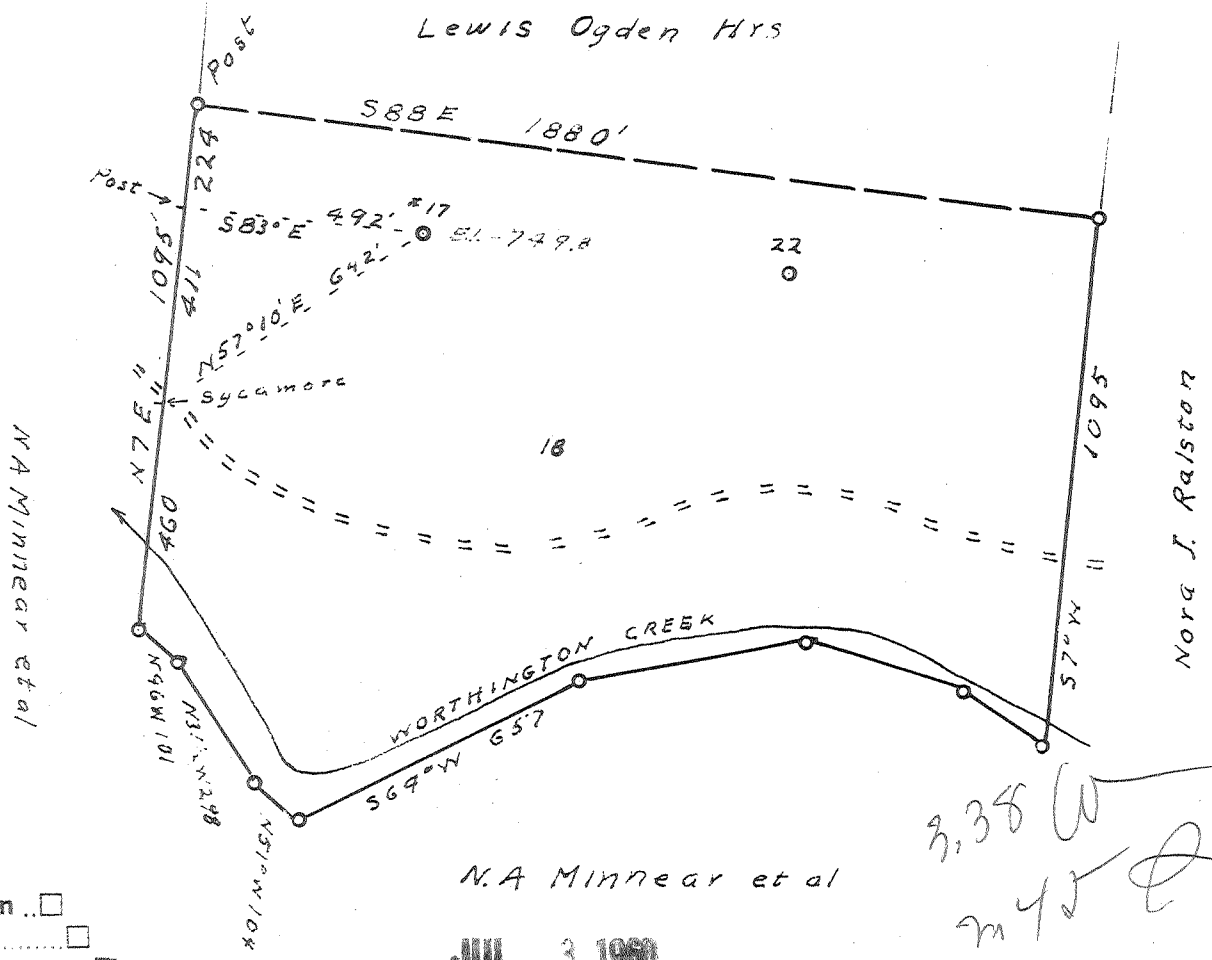

- New Location
- Drill Deeper
- Abandonment

N.A. Minnear et al

JUL 3 1960

3,380  
m 45

Company Clyde McPeck  
 Address R1 Davisville W.Va.  
 Farm Lewis Ogden (C. Beall)  
 Tract \_\_\_\_\_ Acres 50 Lease No. \_\_\_\_\_  
 Well (Farm) No. 17 Serial No. \_\_\_\_\_  
 Elevation (Spirit Level) 749.8  
 Quadrangle Marietta O.  
 County Wood District Union  
 Engineer Robert R. Anderson  
 Engineer's Registration No. 296  
 File No. \_\_\_\_\_ Drawing No. \_\_\_\_\_  
 Date May 16 1960 Scale 1 in = 400'

STATE OF WEST VIRGINIA  
 DEPARTMENT OF MINES  
 OIL AND GAS DIVISION  
 CHARLESTON

WELL LOCATION MAP

FILE NO. WOO-739-A

+ Denotes location of well on United States Topographic Maps, scale 1 to 62,500, latitude and longitude lines being represented by border lines as shown.

- Denotes one inch spaces on border line of original tracing.

LEWIS OGDEN (C. BEALL) NO. 17 - CLYDE MCPECK - WOO-739-A



394

STATE OF WEST VIRGINIA  
DEPARTMENT OF MINES  
OIL AND GAS DIVISION

Quadrangle SC  
Marietta Ohio

Permit No. 734A

WELL RECORD

Oil or Gas Well Oil  
(KIND)

Company Clyde McPeck  
Address Davisville, R. #1, West, Va.  
Farm Lewis Ogden Acres 50  
Location (waters) Worthington Creek  
Well No. \_\_\_\_\_ Elev. \_\_\_\_\_  
District 17 County Wood  
The surface of tract is owned in fee by C. Beall  
Address Waverly, R. #1, West, Va.  
Mineral rights are owned by Unknown

| Casing and Tubing | Used in Drilling | Left in Well      | Packers              |
|-------------------|------------------|-------------------|----------------------|
| Size              |                  |                   | Kind of Packer       |
| 16                |                  |                   | <u>No Packers</u>    |
| 13                |                  |                   |                      |
| 10                |                  |                   | Size of              |
| 8                 | <u>460'</u>      | <u>Pulled out</u> | <u>Cannot see it</u> |
| 6 5/8             | <u>1124'</u>     | <u>1124'???</u>   | <u>Cannot see it</u> |
| 5 3/16            | <u>1700'</u>     | <u>1700'</u>      | Depth set            |
| 3                 | <u>1789'</u>     | <u>1789'??</u>    | <u>Cannot see it</u> |
| 2                 | <u>2106'</u>     | <u>2106'</u>      | Perf. top            |
| Liners Used       | <u>None</u>      | <u>None</u>       | Perf. bottom         |
|                   |                  |                   | Perf. top            |
|                   |                  |                   | Perf. bottom         |

Drilling commenced Unknown  
Drilling completed 10/20/1919  
Date Shot Unknown From 2103 To 2111  
With Unknown  
Open Flow Unknown Gas Water in \_\_\_\_\_ Inch  
\_\_\_\_\_/10ths Merc. in \_\_\_\_\_ Inch  
Volume \_\_\_\_\_ Cu. Ft.  
Rock Pressure \_\_\_\_\_ lbs. \_\_\_\_\_ hrs.  
Oil Unknown \_\_\_\_\_ bbls., 1st 24 hrs.  
WELL ACIDIZED No  
WELL FRACTURED No

CASING CEMENTED None SIZE \_\_\_\_\_ No. Ft. \_\_\_\_\_ Date \_\_\_\_\_

COAL WAS ENCOUNTERED AT \_\_\_\_\_ FEET \_\_\_\_\_ INCHES  
\_\_\_\_\_ FEET \_\_\_\_\_ INCHES No Coal  
\_\_\_\_\_ FEET \_\_\_\_\_ INCHES FEET \_\_\_\_\_ INCHES

RESULT AFTER TREATMENT \_\_\_\_\_  
ROCK PRESSURE AFTER TREATMENT \_\_\_\_\_  
Fresh Water \_\_\_\_\_ Feet Salt Water \_\_\_\_\_ Feet

| Formation  | Color | Hard or Soft | Top  | Bottom | Oil, Gas or Water | Depth         | Remarks |
|--|-------|--------------|------|--------|-------------------|---------------|---------|
| Clay   |       |              | 0    | 16'    |                   |               |         |
| Lime   |       |              | 645' | 700    |                   |               |         |
| Boulder  |       |              | 940  | 950    |                   |               |         |
| 2nd Cow Run  |       |              | 990  | 1010   |                   |               |         |
| Slate  |       |              | 1010 | 1500   |                   |               |         |
| Sand and lime  |       |              | 1500 | 1755   |                   |               |         |
| Slate and lime shells  |       |              | 1755 | 2102   |                   |               |         |
| Berea sand   |       |              | 2102 | 2111   |                   |               |         |
| Total depth  |       |              |      | 2115   |                   | 2103'to 2110' |         |
| This is the record the South Penn Oil Co. furnished me and is all I have |       |              |      |        |                   |               |         |

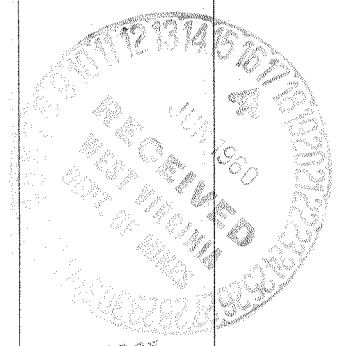

JAN 3 1961

| Formation | Color | Hard or Soft | Top | Bottom | Oil, Gas or Water | Depth Found | Remarks |
|-----------|-------|--------------|-----|--------|-------------------|-------------|---------|
|           |       |              |     |        |                   |             |         |
|           |       |              |     |        |                   |             |         |
|           |       |              |     |        |                   |             |         |
|           |       |              |     |        |                   |             |         |
|           |       |              |     |        |                   |             |         |
|           |       |              |     |        |                   |             |         |
|           |       |              |     |        |                   |             |         |
|           |       |              |     |        |                   |             |         |
|           |       |              |     |        |                   |             |         |
|           |       |              |     |        |                   |             |         |
|           |       |              |     |        |                   |             |         |
|           |       |              |     |        |                   |             |         |
|           |       |              |     |        |                   |             |         |
|           |       |              |     |        |                   |             |         |
|           |       |              |     |        |                   |             |         |
|           |       |              |     |        |                   |             |         |
|           |       |              |     |        |                   |             |         |
|           |       |              |     |        |                   |             |         |
|           |       |              |     |        |                   |             |         |
|           |       |              |     |        |                   |             |         |
|           |       |              |     |        |                   |             |         |
|           |       |              |     |        |                   |             |         |
|           |       |              |     |        |                   |             |         |

Date June 15, 19 60  
APPROVED Clyde McPeak, Owner  
By Clyde McPeak  
(Title)  
