

Latitude 39° 20'

Longitude 81° 25'

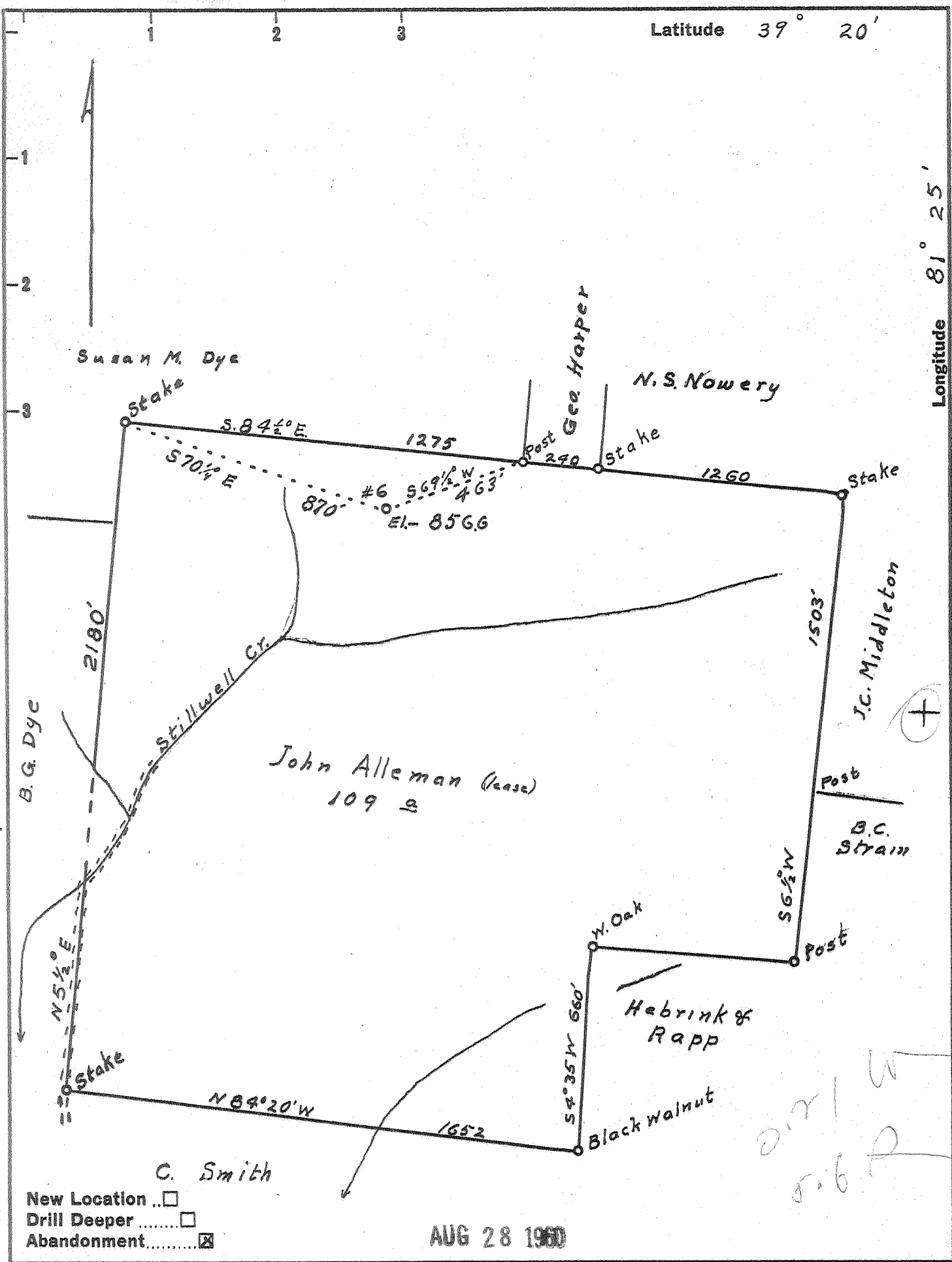

New Location   
 Drill Deeper   
 Abandonment

AUG 28 1960

Company Clyde Mc Peek  
 Address RR1, Davisville, W.Va.  
 Farm John Alleman (William Smith)  
 Tract \_\_\_\_\_ Acres 109 Lease No. \_\_\_\_\_  
 Well (Farm) No. 6 Serial No. \_\_\_\_\_  
 Elevation (Spirit Level) 856.6  
 Quadrangle Mariett  
 County Wood District Union  
 Engineer Robert R Anderson  
 by O. Meredith  
 Engineer's Registration No. \_\_\_\_\_  
 File No. \_\_\_\_\_ Drawing No. 296  
 Date May 9 1960 Scale 1 in = 400'

STATE OF WEST VIRGINIA  
 DEPARTMENT OF MINES  
 OIL AND GAS DIVISION  
 CHARLESTON

WELL LOCATION MAP  
 FILE NO. Woo-740-A

+ Denotes location of well on United States Topographic Maps, scale 1 to 62,500, latitude and longitude lines being represented by border lines as shown.  
 - Denotes one inch spaces on border line of original tracing.

JOHN ALLEMAN (WILLIAM SMITH) NO. 6 - CLYDE MCPEEK - WOO-740-A



393

STATE OF WEST VIRGINIA  
DEPARTMENT OF MINES  
OIL AND GAS DIVISION

Quadrangle Marietta  
 Permit No. W00-740-A  
Clyde McPeck  
 Company Davisville, R.#.1 West Va.  
 Address John Alleman 109  
 Farm Stillwell Creek Acres  
 Location (w/ers) 856.6  
 Well No. Union Wood Elev.  
 District \_\_\_\_\_ County \_\_\_\_\_  
 The surface of tract is owned in fee by William Smith  
Parkersburg West, Va.  
 Address Unknown  
 Mineral rights are owned by \_\_\_\_\_  
Unknown 1901 or 1902  
 Drilling commenced \_\_\_\_\_  
 Drilling complete Unknown  
 Date Shot \_\_\_\_\_ From \_\_\_\_\_ To \_\_\_\_\_  
 With \_\_\_\_\_  
 Open Flow \_\_\_\_\_ /10ths Water in \_\_\_\_\_ Inch  
 \_\_\_\_\_ /10ths Merc. in \_\_\_\_\_ Inch  
 Volume \_\_\_\_\_ Cu. Ft.  
 Rock Pressure \_\_\_\_\_ lbs. \_\_\_\_\_ hrs.  
 Oil \_\_\_\_\_ bbls., 1st 24 hrs.  
 WELL ACIDIZED \_\_\_\_\_  
 WELL FRACTURED \_\_\_\_\_

WELL RECORD

Oil or Gas Well 011  
(KIND)

Casing and Tubing	Used in Drilling	Left in Well	Packers
Size			Kind of Packer <u>none</u>
16			
13	<u>230'</u>	<u>230'</u>	
10	<u>1123'</u>	<u>1123'</u>	Size of _____
8 1/4			
6 5/8	<u>1923'</u>	<u>1923'</u>	Depth set _____
5 3/16	<u>none</u>		
3	<u>none</u>		Perf. top _____
2	<u>none</u>		Perf. bottom _____
Liners Used			Perf. top _____
			Perf. bottom _____

CASING CEMENTED None SIZE \_\_\_\_\_ No. Ft. \_\_\_\_\_ Date \_\_\_\_\_

No coal  
 COAL WAS ENCOUNTERED AT \_\_\_\_\_ FEET \_\_\_\_\_ INCHES  
 \_\_\_\_\_ FEET \_\_\_\_\_ INCHES \_\_\_\_\_ FEET \_\_\_\_\_ INCHES  
 \_\_\_\_\_ FEET \_\_\_\_\_ INCHES \_\_\_\_\_ FEET \_\_\_\_\_ INCHES

RESULT AFTER TREATMENT \_\_\_\_\_  
 ROCK PRESSURE AFTER TREATMENT \_\_\_\_\_  
 Fresh Water \_\_\_\_\_ Feet \_\_\_\_\_ Salt Water \_\_\_\_\_ Feet \_\_\_\_\_

Formation	Color	Hard or Soft	Top	Bottom	Oil, Gas or Water	Depth	Remarks
Clay		Soft		16			
Cow Run Sand			1125 est.	1155 est.			
Salt Sand			1415	1630			
Maxon sand			1630	1680			
Injun sand			1680	1890			
Slate			1890	1895			
Line			1895	1935			
6 5/8 casing				1905			
Slate and shells			1935	2225			
Brown shale			2225	2246			
Berea sand			2246	2254			
Total depth				2259			

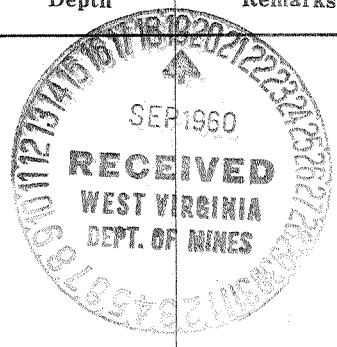

According to south penn oil co. records this well was drilled in aug. 1898. and this is all the record they have.

Very truly yours,  
Clyde McPeck

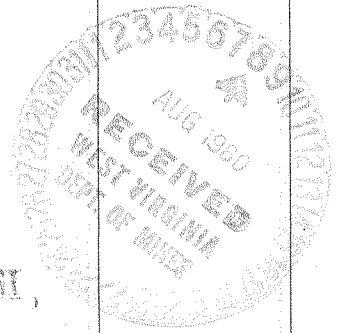

JAN 3 1961

