

Latitude 39° 15'

0.495  
3.49 W

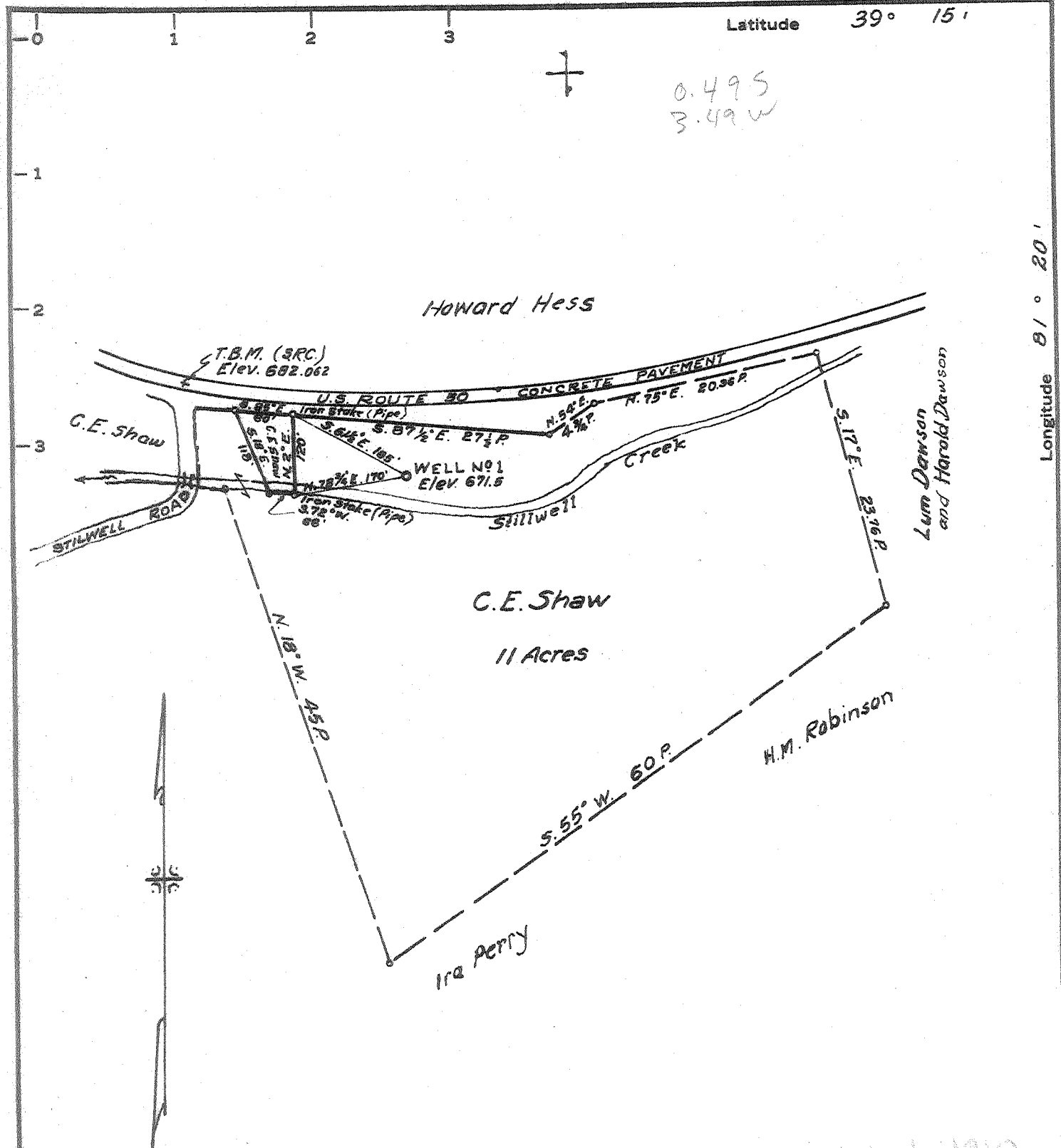

Longitude 81° 20'

Completed 1910

MINIMUM ERROR OF CLOSURE 1/400

SOURCE OF ELEVATION State Road Commission T.B.M. at & Route

U.S. 50 and Stilwell Road

New Location   
 Drill Deeper   
 Abandonment   
 4-24-68

"I, THE UNDERSIGNED, HEREBY CERTIFY THAT THIS MAP IS CORRECT TO THE BEST OF MY KNOWLEDGE AND BELIEF AND SHOWS ALL THE INFORMATION REQUIRED BY PARAGRAPH 6 OF THE RULES AND REGULATIONS OF THE OIL AND GAS SECTION OF THE MINING LAWS OF WEST VIRGINIA."

Company Harold Dawson, Clyde McPeck, Agt.  
 Address Route 1, Davisville, W. Va. 26142  
 Farm C.E. Shaw  
 Tract 4 Acres 11 Lease No. \_\_\_\_\_  
 Well (Farm) No. 1 Serial No. \_\_\_\_\_  
 Elevation (Spirit Level) 671.5  
 Quadrangle Elizabeth NC  
 County Wood District Union  
 Engineer Parker & Peters  
 Engineer's Registration No. 485  
 File No. \_\_\_\_\_ Drawing No. \_\_\_\_\_  
 Date April 1, 1968 Scale 1" = 200'

STATE OF WEST VIRGINIA  
 DEPARTMENT OF MINES  
 OIL AND GAS DIVISION  
 CHARLESTON

WELL LOCATION MAP  
 FILE NO. Woo-798-A

+ Denotes location of well on United States Topographic Maps, scale 1 to 62,500, latitude and longitude lines being represented by border lines as shown.

- Denotes one inch spaces on border line of original tracing.

MAY 6 1968