

UTM Zone 17N  
 NAD 83 - meters  
 N 4,152,046.4m  
 E 448,661.0m

11,497'  
 Lat. 37° 32' 30"

Long. 81° 32' 30"  
 990' 01"

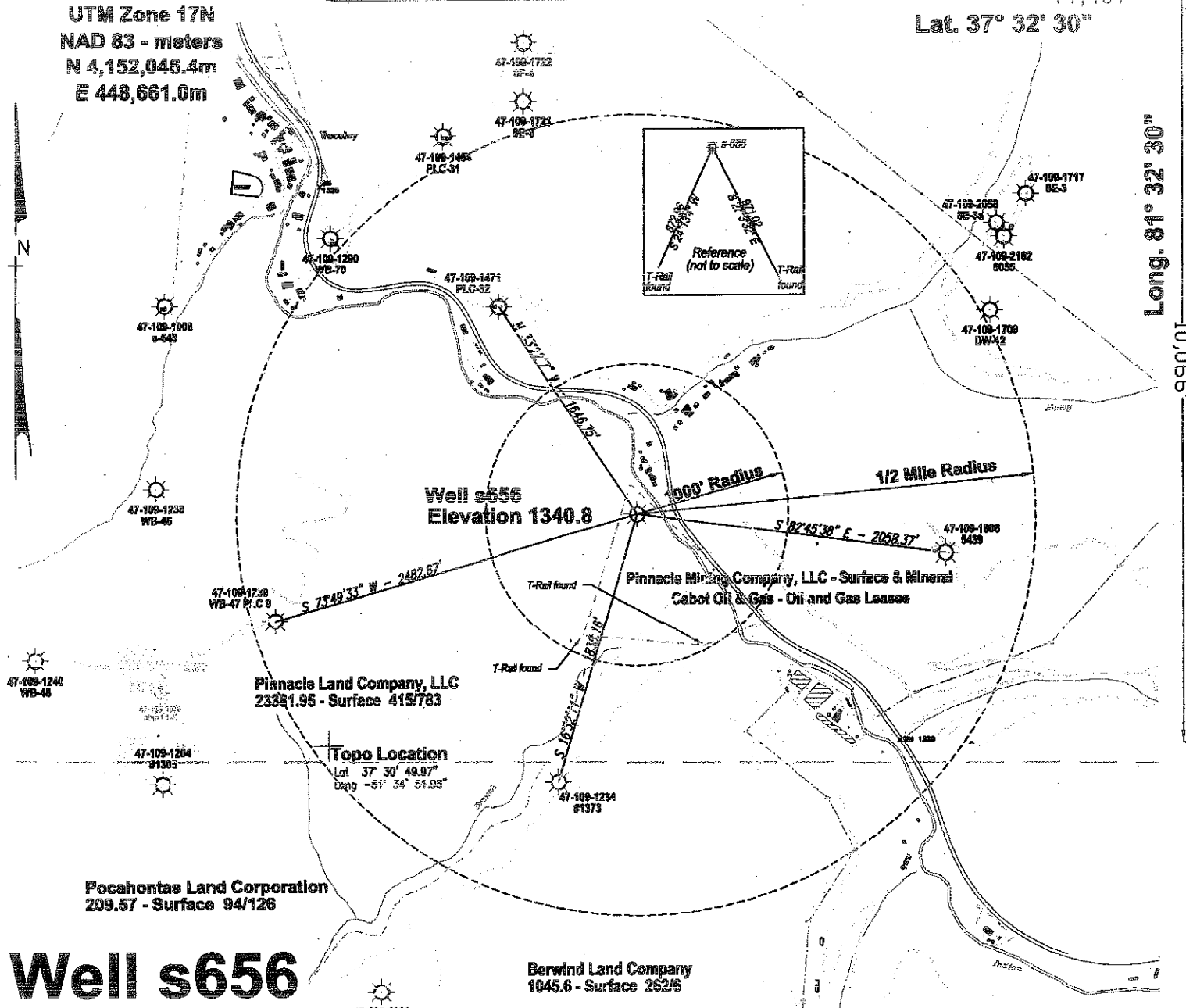

# Well s656

Notes:  
 No Dwellings exist within 200 feet of Well s656  
 No Domestic Wells within 1000' of Gas Well s656  
 (+) Denotes location of well on USGS map.  
 Property Information taken from Pinnacle Land Company, LLC deeds in the Wyoming Co. Tax Records

FILE No. Plugging Well s656  
 DIRECTORY D:\Pinnacle Mining\Gas Production  
 DRAWING NAME Plats656.dwg  
 SCALE 1" = 1000'  
 MINIMUM DEGREE OF ACCURACY 1 : 2500  
 PROVEN SOURCE OF ELEVATION GPS GLOBAL POSITIONING SYSTEM (Sub meter accuracy)

I THE UNDERSIGNED, HEREBY CERTIFY THAT THIS PLAT IS CORRECT TO THE BEST OF MY KNOWLEDGE AND BELIEF AND SHOWS ALL THE INFORMATION REQUIRED BY LAW AND THE REGULATIONS ISSUED AND PRESCRIBED BY THE DEPARTMENT OF MINES.  
 (SIGNED) R.P.E. R.P.S. 1065

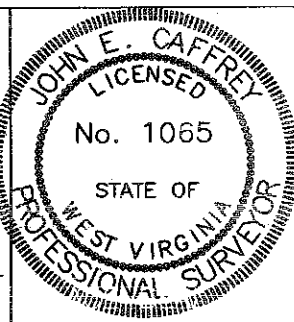

**STATE OF WEST VIRGINIA**  
**DEPARTMENT OF ENVIRONMENTAL PROTECTION**  
**OFFICE OF OIL AND GAS**  
**CHARLESTON, WV**

DATE JANUARY 4, 2012  
 OPERATOR'S WELL No. s656  
 47 - 109 - 01022 P  
 API WELL No. STATE COUNTY PERMIT

WELL TYPE: OIL GAS  LIQUID INJECTION WASTE DISPOSAL  
 (IF "GAS") PRODUCTION  STORAGE DEEP SHALLOW   
 LOCATION: ELEVATION 1340.80 WATER SHED INDIAN CREEK OF THE GUYANDOTTE RIVER  
 DISTRICT CENTER COUNTY WYOMING  
 QUADRANGLE PINEVILLE, WV 7 1/2' series  
 SURFACE OWNER PINNACLE MINING COMPANY, LLC ACREAGE 16.65 (Tax Map 65-3-138-2)  
 ROYALTY OWNER PINNACLE MINING COMPANY, LLC LEASE ACREAGE \_\_\_\_\_  
 LEASE No. \_\_\_\_\_  
 PROPOSED WORK: DRILL  CONVERT  DRILL DEEPER  REDRILL  FRACTURE OR STIMULATE  PLUG OFF OLD FORMATION  PERFORATE NEW FORMATION  OTHER PHYSICAL CHANGE IN WELL (SPECIFY) \_\_\_\_\_  
 PLUG AND ABANDON  CLEAN OUT AND REPLUG \_\_\_\_\_  
 TARGET FORMATION RAVENCLIFF/AVIS SS/MAXTON ESTIMATED DEPTH 1956 FEET  
 WELL OPERATOR PINNACLE MINING COMPANY, LLC DESIGNATED AGENT DAVID TRADER  
 ADDRESS PO BOX 338 ADDRESS PO BOX 338 04/13/2012  
PINEVILLE, WV 24874 PINEVILLE, WV 24874

