

POCAHONTAS LAND COORDINATES

N 57,849.475
E -2635.765

Lat. 37° 32' 30"

Long. 81° 32' 30"

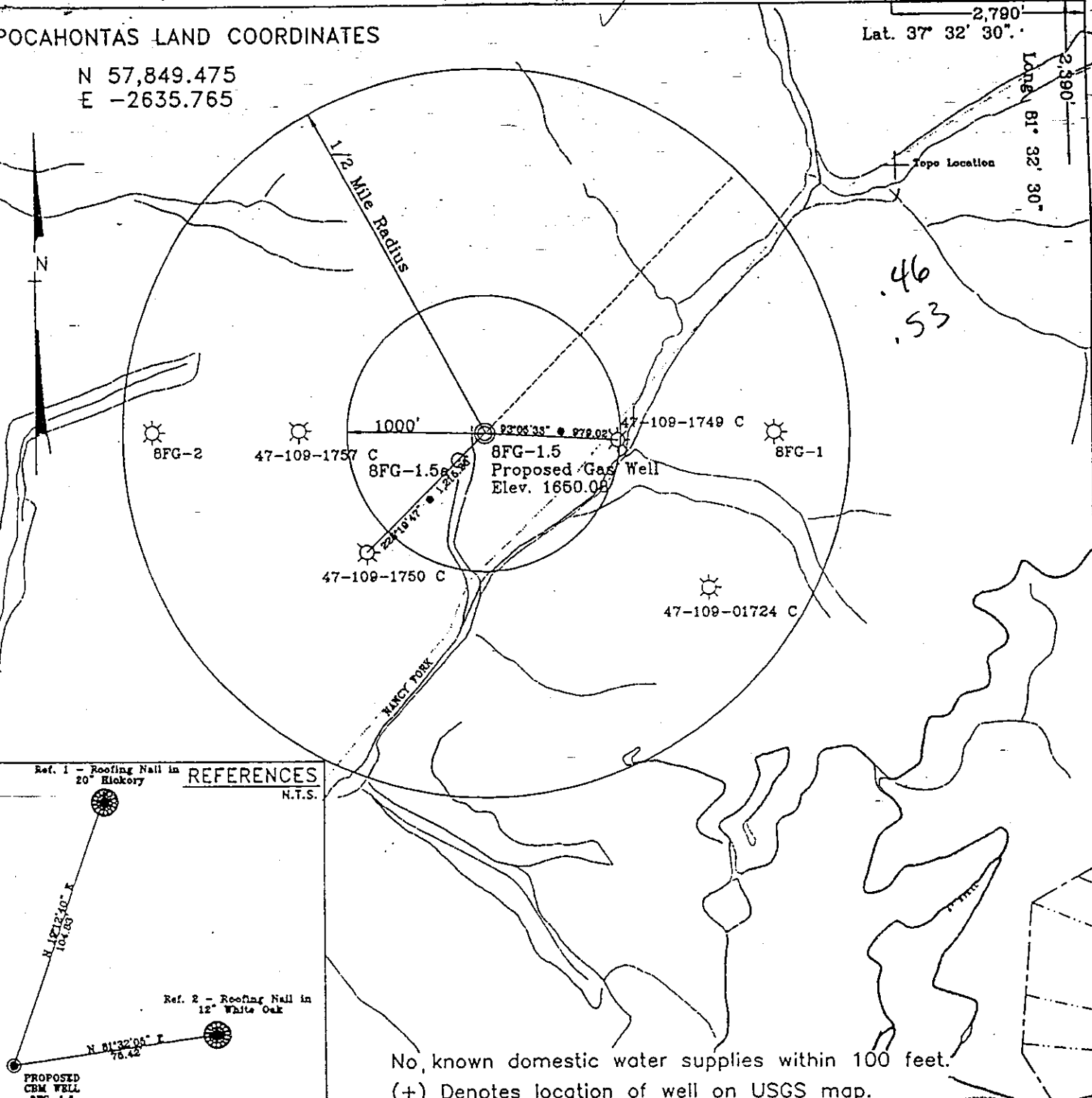

REFERENCES

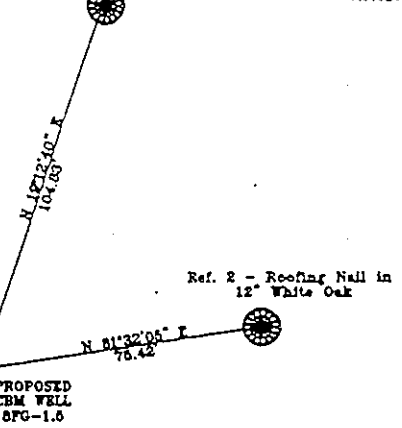

No. known domestic water supplies within 100 feet.
(+) Denotes location of well on USGS map.

DRAWING NAME \PLAT\8FG-1.5
SCALE 1" = 1000'
MINIMUM DEGREE OF ACCURACY 1 : 2500
PROVEN SOURCE OF ELEVATION USGS B.M. F44
EL. 1565

I THE UNDERSIGNED, HEREBY CERTIFY THAT THIS PLAT IS CORRECT TO THE BEST OF MY KNOWLEDGE AND BELIEF AND SHOWS ALL THE INFORMATION REQUIRED BY LAW AND THE REGULATIONS ISSUED AND PRESCRIBED BY THE DEPARTMENT OF MINES.
(SIGNED) W. Claude Banner, Jr.
R.P.E. _____ R.P.S. _____

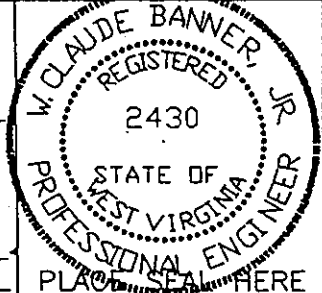

STATE OF WEST VIRGINIA
DIVISION OF ENVIRONMENTAL PROTECTION
OFFICE OF OIL AND GAS
NITRO, WV

DATE SEPT 18 19 98
OPERATOR'S WELL No. 8FG-1.5
API WELL No. 47 - 109 01770 C.P
STATE COUNTY PERMIT

WELL TYPE: OIL GAS CBM LIQUID INJECTION WASTE DISPOSAL
(IF "GAS") PRODUCTION X STORAGE DEEP SHALLOW

LOCATION: ELEVATION 1650.08 WATER SHED UNNAMED TRIBUTARY OF NANCY FORK OF INDIAN CREEK
DISTRICT CENTER COUNTY WYOMING
QUADRANGLE PINEVILLE, WV

SURFACE OWNER U.S. STEEL MINING COMPANY, LLC ACREAGE 37977.66
CBM ROYALTY OWNER U.S. STEEL MINING COMPANY, LLC LEASE ACREAGE _____
LEASE No. _____

PROPOSED WORK: DRILL X CONVERT DRILL DEEPER REDRILL FRACTURE OR
STIMULATE PLUG OFF OLD FORMATION PERFORATE NEW
FORMATION OTHER PHYSICAL CHANGE IN WELL (SPECIFY)

PLUG AND ABANDON CLEAN OUT AND REPLUG
TARGET FORMATION POCAHONTAS NO. 3 & 4 ESTIMATED DEPTH 799.58'
WELL OPERATOR US STEEL MINING MANAGER DAVID TRAPER **JUL 14 2000**
ADDRESS P.O. Box ADDRESS P.O. Box
Pineville, WV 24874 Pineville, WV 24874

WVO 1770 C.P

POCAHONTAS LAND COORDINATES

N 57,849.475
E -2635.765

Lat. 37° 32' 30"
Long. 81° 32' 30"

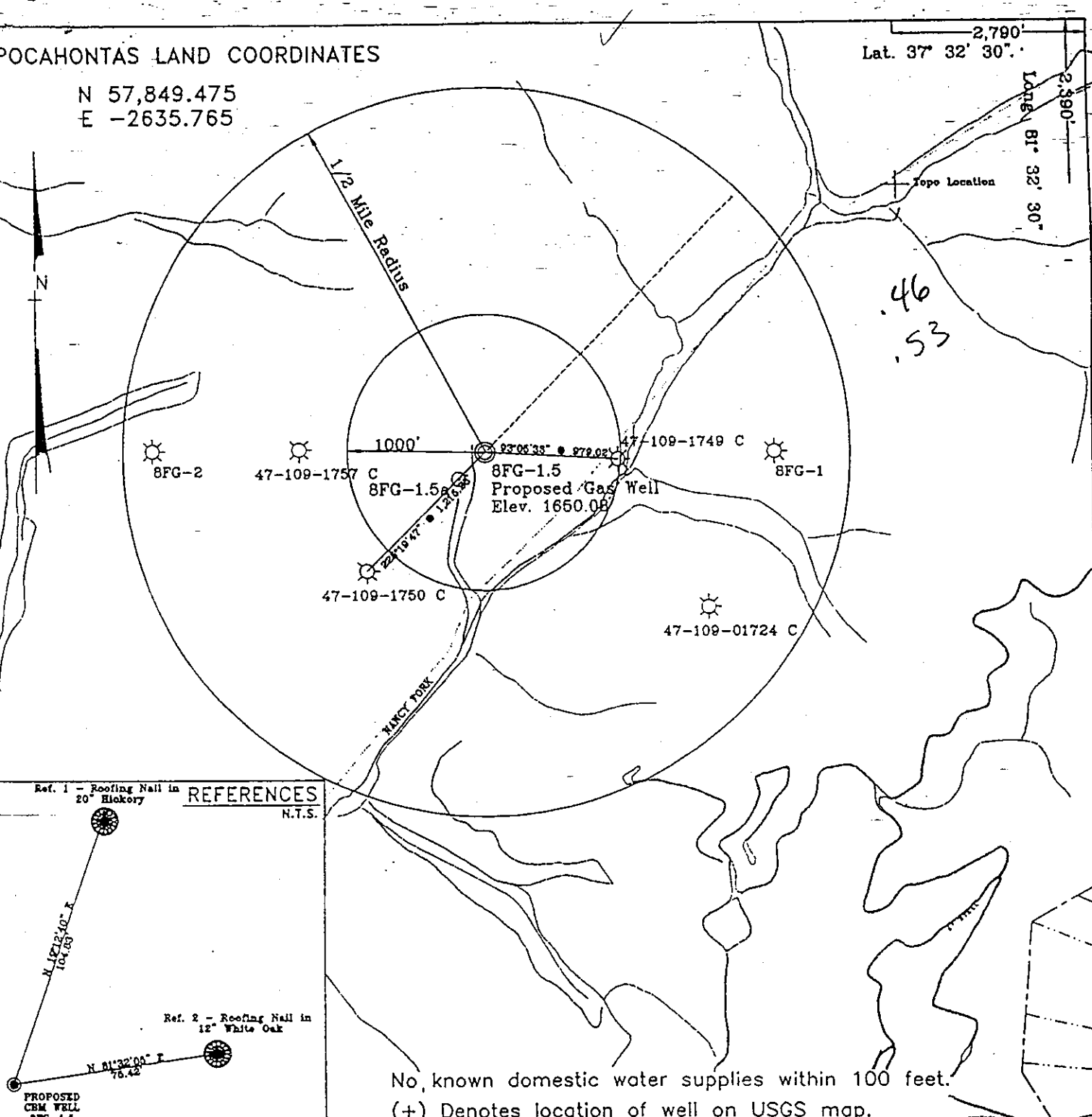

REFERENCES

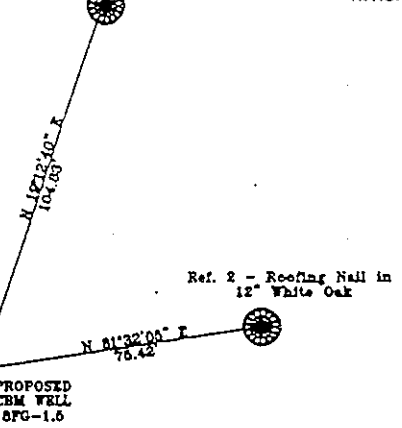

No. known domestic water supplies within 100 feet.
(+) Denotes location of well on USGS map.

DRAWING NAME \PLAT\8FG-1.5
SCALE 1" = 1000'
MINIMUM DEGREE OF ACCURACY 1 : 2500
PROVEN SOURCE OF ELEVATION USGS B.M. F44
EL. 1565

I THE UNDERSIGNED, HEREBY CERTIFY THAT THIS PLAT IS CORRECT TO THE BEST OF MY KNOWLEDGE AND BELIEF AND SHOWS ALL THE INFORMATION REQUIRED BY LAW AND THE REGULATIONS ISSUED AND PRESCRIBED BY THE DEPARTMENT OF MINES.

(SIGNED) W. Claude Banner, Jr.
R.P.E. _____ R.P.S. _____

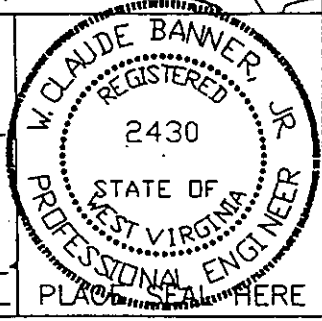

STATE OF WEST VIRGINIA
DIVISION OF ENVIRONMENTAL PROTECTION
OFFICE OF OIL AND GAS
NITRO, WV

DATE SEPT 18 19 98
OPERATOR'S WELL No. 8FG-1.5
API WELL No. 47 - 109 01770GP
STATE COUNTY PERMIT

WELL TYPE: OIL GAS CBM LIQUID INJECTION WASTE DISPOSAL
(IF "GAS") PRODUCTION STORAGE DEEP SHALLOW
LOCATION: ELEVATION 1650.08 WATER SHED UNNAMED TRIBUTARY OF NANCY FORK OF INDIAN CREEK
DISTRICT CENTER COUNTY WYOMING
QUADRANGLE PINEVILLE, WV

SURFACE OWNER U.S. STEEL MINING COMPANY, LLC ACREAGE 37977.66
CBM ROYALTY OWNER U.S. STEEL MINING COMPANY, LLC LEASE ACREAGE _____
LEASE No. _____

PROPOSED WORK: DRILL CONVERT DRILL DEEPER REDRILL FRACTURE OR STIMULATE PLUG OFF OLD FORMATION PERFORATE NEW FORMATION OTHER PHYSICAL CHANGE IN WELL (SPECIFY) _____

PLUG AND ABANDON CLEAN OUT AND REPLUG
TARGET FORMATION POCAHONTAS NO. 3 & 4 ESTIMATED DEPTH 799.58'
WELL OPERATOR U.S. STEEL MINING COMPANY MANAGER DAVID TRAPER **JUL 14 2000**
ADDRESS P.O. Box Pineville, WV 24874 ADDRESS P.O. Box Pineville, WV 24874

WVO 1770 C-P

POCAHONTAS LAND COORDINATES

Lat. 37° 32' 30"
 Long. 81° 32' 30"

N 57,849.475
 E -2635.765

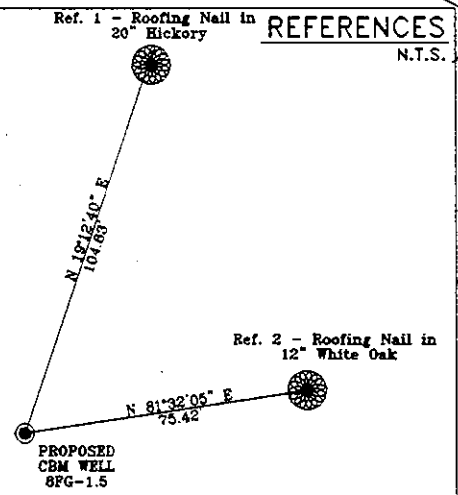
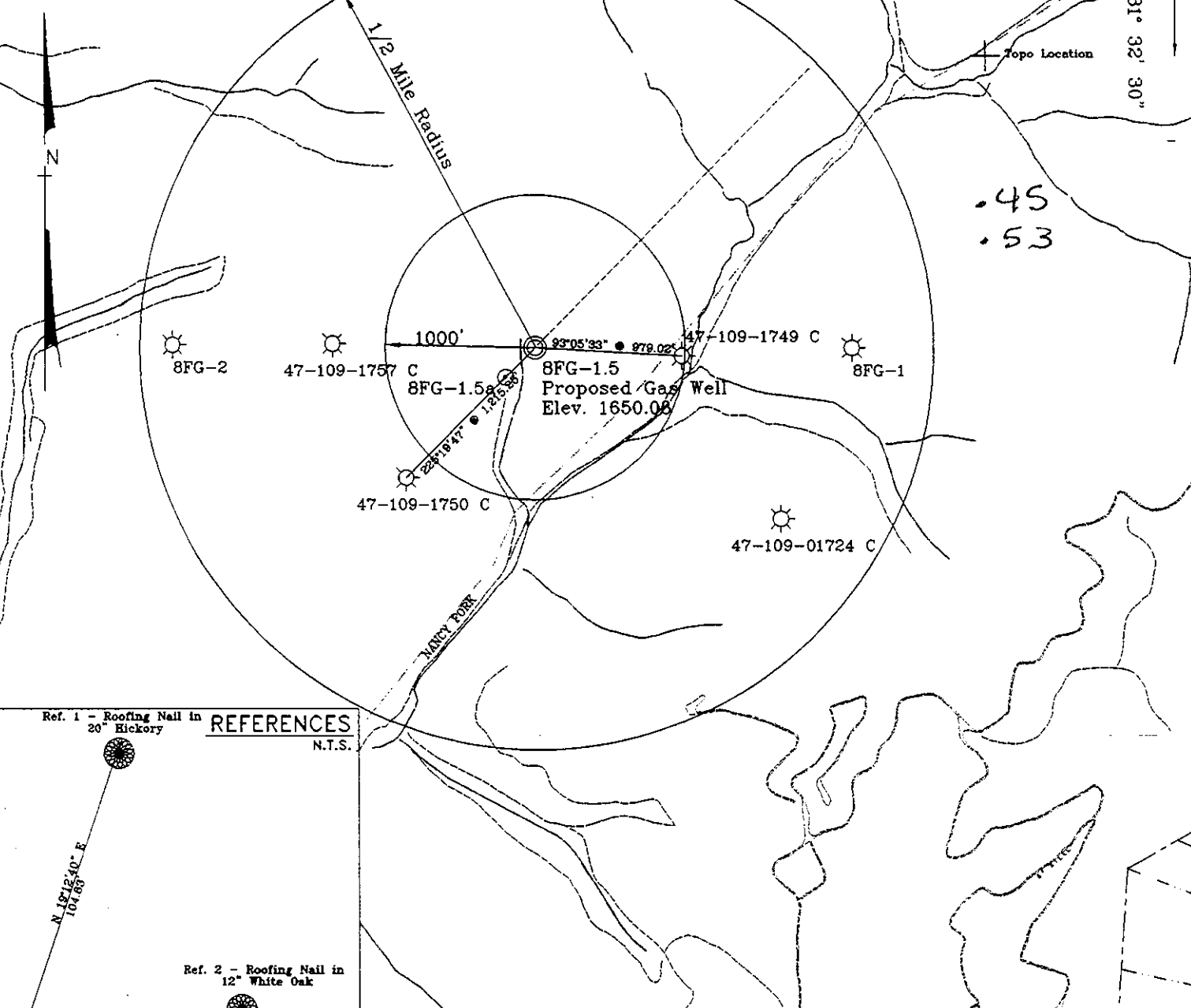

No. known domestic water supplies within 100 feet.
 (+) Denotes location of well on USGS map.

DRAWING NAME PLAT\8FG-1.5
 SCALE 1" = 1000'
 MINIMUM DEGREE OF ACCURACY 1 : 2500
 PROVEN SOURCE OF ELEVATION USGS B.M. F44
EL. 1565

I THE UNDERSIGNED, HEREBY CERTIFY THAT THIS PLAT IS CORRECT TO THE BEST OF MY KNOWLEDGE AND BELIEF AND SHOWS ALL THE INFORMATION REQUIRED BY LAW AND THE REGULATIONS ISSUED AND PRESCRIBED BY THE DEPARTMENT OF MINES.

(SIGNED) W. Claude Banner, Jr.
 R.P.E. _____ R.P.S. _____

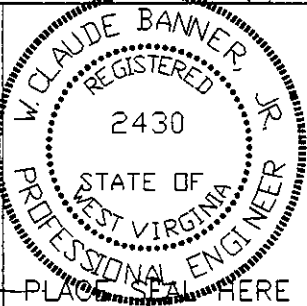

STATE OF WEST VIRGINIA
 DIVISION OF ENVIRONMENTAL PROTECTION
 OFFICE OF OIL AND GAS
 NITRO, WV

DATE SEPT 18 19 98
 OPERATOR'S WELL No. 8FG-1.5
 API WELL No. 47 - 109 - 01770C

WELL TYPE: OIL GAS CBM LIQUID INJECTION WASTE DISPOSAL
 (IF "GAS") PRODUCTION X STORAGE DEEP SHALLOW

LOCATION: ELEVATION 1650.08 WATER SHED UNNAMED TRIBUTARY OF NANCY FORK OF INDIAN CREEK
 DISTRICT CENTER COUNTY WYOMING
 QUADRANGLE PINEVILLE, WV

SURFACE OWNER U.S. STEEL MINING COMPANY, LLC ACREAGE 37977.66
 CBM ROYALTY OWNER U.S. STEEL MINING COMPANY, LLC LEASE ACREAGE _____
 LEASE No. _____

PROPOSED WORK: DRILL X CONVERT DRILL DEEPER REDRILL FRACTURE OR
 STIMULATE PLUG OFF OLD FORMATION PERFORATE NEW
 FORMATION OTHER PHYSICAL CHANGE IN WELL (SPECIFY) 6-6

PLUG AND ABANDON CLEAN OUT AND REPLUG
 TARGET FORMATION POCAHONTAS NO. 3 & 4 ESTIMATED DEPTH 799.58'
 WELL OPERATOR CDX GAS, LLC MANAGER JOSEPH ZUPANICK
 ADDRESS P.O. Box 609 ADDRESS P.O. Box 609
Pineville, WV 24874 Pineville, WV 24874

OCT 19 1998

WYO 1770 C

WR-35

API# 47-109-01770 C

OCT 16 1999

State of West Virginia
Division of Environmental Protection
Section of Oil & Gas

Reviewed _____

Well Operator's Report of Well Work

Farm name: U.S. Steel Mining Company, LLC Operator Well No: 8FG-1.5a

Location: Elevation: 1630.09 Quadrangle: PINEVILLE

District: CENTER County: WYOMING

Latitude: 2390 Feet South of 37 Deg. 32 Min. 30 Sec.
Longitude: 2790 Feet West of 81 Deg. 32 Min. 30 Sec.

Company: CDX Gas, LLC
P.O. Box 609

Pineville, WV 24874

Agent: Joe Zupanick

Inspector: OFIE HELMICK
Permit Issued: 10/16/98
Well Work commenced: 10/27/98
Well Work completed: 11/03/98
Verbal plugging _____
Permission granted on: _____
Rotary Cable _____ Rig _____
Total depth (ft) 650'
Fresh water depths (ft) N/A
Salt water depths (ft) N/A
Is coal being mined in the area (Y/N)? Y
Coal depths (ft): 20'

Casing & Tubing Size	Used in Drilling	Left in Well	Cement Fill up
13 5/8"	20'	20'	5
9 5/8"	350'	350'	110
7"	590'	590'	89

OPEN FLOW DATA

Producing formation Pocahontas No. 3 Pay zone depth (ft) _____
 Gas: Initial open flow N/A Mcf/d Oil: Initial open flow _____ Bbl/d
 Final open flow N/A Mcf/d Final open flow _____ Bbl/d
 Time of open flow between initial and final tests: _____ hours
 Static rock pressure _____ psig (surface pressure) after _____ hours

Second Producing formation _____ Pay zone depth (ft) _____
 Gas: Initial open flow N/A Mcf/d Oil: Initial open flow _____ Bbl/d
 Final open flow N/A Mcf/d Final open flow _____ Bbl/d
 Time of open flow between initial and final tests: _____ hours
 Static rock pressure _____ psig (surface pressure) after _____ hours

Note: ON BACK OF THIS FORM, PUT THE FOLLOWING: 1) DETAILS OF PERFORATED INTERVALS, FRACTURING OR STIMULATING, PHYSICAL CHANGE, ETC. 2) THE WELL LOG WHICH IS A SYSTEMATICK DETAILED GEOLOGICAL RECORD OF ALL FORMATIONS, INCLUDING COAL ENCOUNTERED BY THE WELLBORE.

For: CDX Gas, LLC
By: J. A. Zupanick
Date: 9/28/99

OCT 25 1999

WYO 1770 C

Operator: 8FG-1.5a
API No. 47-109-01770 C
Location: Pineville

Details of Perforated Intervals, Fracturing or Stimulation, Physical Change, Etc.

Well Log & Geologic Record

Formation	Top	Bottom
Shale	0	20
Coal	20	23
Shale	23	27
Sandy Shale	27	109
Sandstone	109	252
Sandy Shale	252	303
Sandstone	303	340
Shale	340	349
Sandy Shale	349	360
Shale	360	415
Sandy Shale	415	440
Shale	440	464
Sandy Shale	464	485
Shale	485	499
Sandstone	499	650

Office of Oil & Gas
Permitting
OCT 19 1999
WV Division of
Environmental Protection

AFFIDAVIT OF PLUGGING AND FILLING WELL

AFFIDAVIT SHOULD BE IN TRIPLICATE, one copy mailed to the Division, one copy to be retained by the Well Operator and the third copy (and extra copies if required) should be mailed to each coal operator at their respective addresses.

Farm Name: U. S. Steel Mining Company, LLC Operator Well No.: 8FG-1.5

LOCATION: Elevation: 1,652.00 Quadrangle: PINEVILLE
District: CENTER County: WYOMING
Latitude: 2390 Feet South of 37 Deg. 32 Min. 30 Sec.
Longitude 2790 Feet West of 81 Deg. 32 Min. 30 Sec.

Well Type: OIL _____ GAS x

Company: U. S. Steel Mining Company, LLC Coal Operator U. S. Steel Mining Company, LLC
P.O. Box 338 or Owner P.O. Box 338
Pineville, WV 24874 Pineville, WV 24874

Agent Dave Trader Coal Operator _____
or owner _____

Permit Issued: 7/12/00

AFFIDAVIT

STATE OF WEST VIRGINIA,
County of Wyoming

Dave Trader and Rick Sampson being first duly sworn according to law depose and say that they are experienced in the work of plugging and filling oil and gas wells and were employed by the above named well operator, and participated in the work of plugging and filling the above well, and Ofie Helmick, Oil and Gas Inspector representing the Director, say that said work was commenced on the 17th day of September, 2000, and that the well was plugged and filled in the following manner:

	Vertical
	Casing Left 13 ³ / ₈ " - 20' 9 ⁵ / ₈ " - 350' 7" - 760 2 ⁷ / ₈ " Tubing Removed Set CI Plug @ 744'

Description of monument: 8" flanged wellhead and that the work of plugging and filling said

well was completed on the 22nd day of September, 2000.

And further deponents saith not. Dave Trader Rick Sampson

Sworn and subscribe before me this 28th day of Sept., 2000

Jerlaine C. Kasper
Notary Public
Oil and Gas Inspector: Ofie Helmick 10-9-00

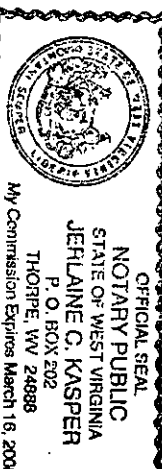

WYO 1770C-P

OCT 27 2000