

POCAHONTAS LAND COORDINATES

N 57,796.66
E -1,658.163

LATITUDE 37° 32' 30"

LONGITUDE 81° 32' 30"

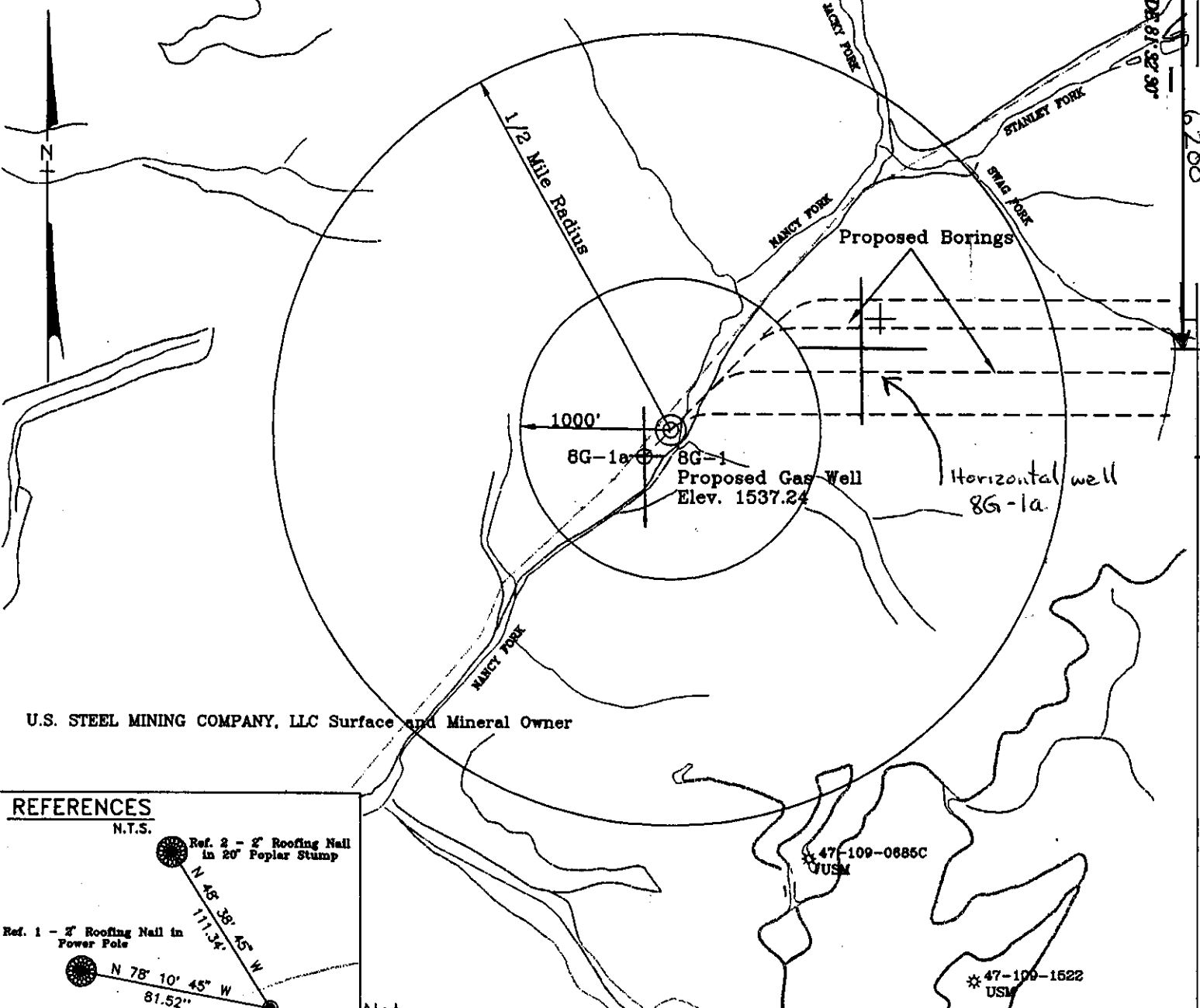

U.S. STEEL MINING COMPANY, LLC Surface and Mineral Owner

REFERENCES

N.T.S.

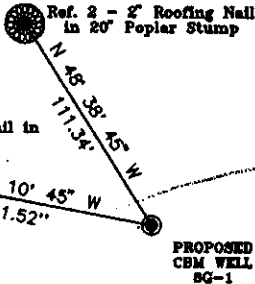

Note: No known domestic water supplies within 100 feet.
(+) Denotes location of well on USGS map.

FILE No. CDX
DRAWING NAME \PLAT\8G-1
SCALE 1" = 1000'
MINIMUM DEGREE OF ACCURACY 1 : 2500
PROVEN SOURCE OF ELEVATION USGS B.M. F44
EL. 1565

I THE UNDERSIGNED, HEREBY CERTIFY THAT THIS PLAT IS CORRECT TO THE BEST OF MY KNOWLEDGE AND BELIEF AND SHOWS ALL THE INFORMATION REQUIRED BY LAW AND THE REGULATIONS ISSUED AND PRESCRIBED BY THE DEPARTMENT OF MINES.

(SIGNED) W. Claude Banner, Jr.
R.P.E. _____ R.P.S. _____

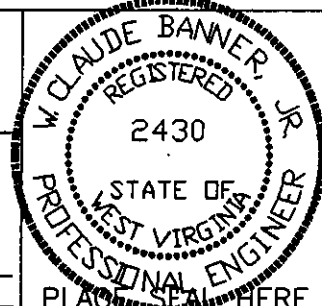

STATE OF WEST VIRGINIA
DIVISION OF ENVIRONMENTAL PROTECTION
OFFICE OF OIL AND GAS
NITRO, WV

DATE JUNE 10 19 98
OPERATOR'S WELL No. 8G-1a
API WELL No.

WELL TYPE: OIL GAS CBM LIQUID INJECTION WASTE DISPOSAL STATE COUNTY PERMIT
(IF "GAS") PRODUCTION X STORAGE DEEP SHALLOW
LOCATION: ELEVATION 1537.24 WATER SHED NANCY FORK OF INDIAN CREEK
DISTRICT CENTER COUNTY WYOMING
QUADRANGLE PINEVILLE, WV

47 - 109 - 01881P
PL. CANCELLED
API # on VERTICAL SHAFT IS 109-1749C

SURFACE OWNER U.S. STEEL MINING COMPANY, LLC ACREAGE 37977.66
CBM ROYALTY OWNER U.S. STEEL MINING COMPANY, LLC LEASE ACREAGE _____
LEASE No. _____

PROPOSED WORK: DRILL X CONVERT DRILL DEEPER REDRILL FRACTURE OR STIMULATE PLUG OFF OLD FORMATION PERFORATE NEW FORMATION OTHER PHYSICAL CHANGE IN WELL (SPECIFY) _____

PLUG AND ABANDON _____ CLEAN OUT AND REPLUG _____
TARGET FORMATION POCAHONTAS NO. 3
WELL OPERATOR CDX GAS, LLC
ADDRESS P.O. Box 609
Pineville, WV 24874

ESTIMATED DEPTH 667.24'
DESIGNATED AGENT JOSEPH ZUPANICK
ADDRESS P.O. Box 609
Pineville, WV 24874

DEC 09 2005

WVD 1881 CANC.