

POCAHONTAS LAND COORDINATES

N 47,100.443
E -1,897.850

LATITUDE 37° 30' 00"

LONGITUDE 81° 32' 30"

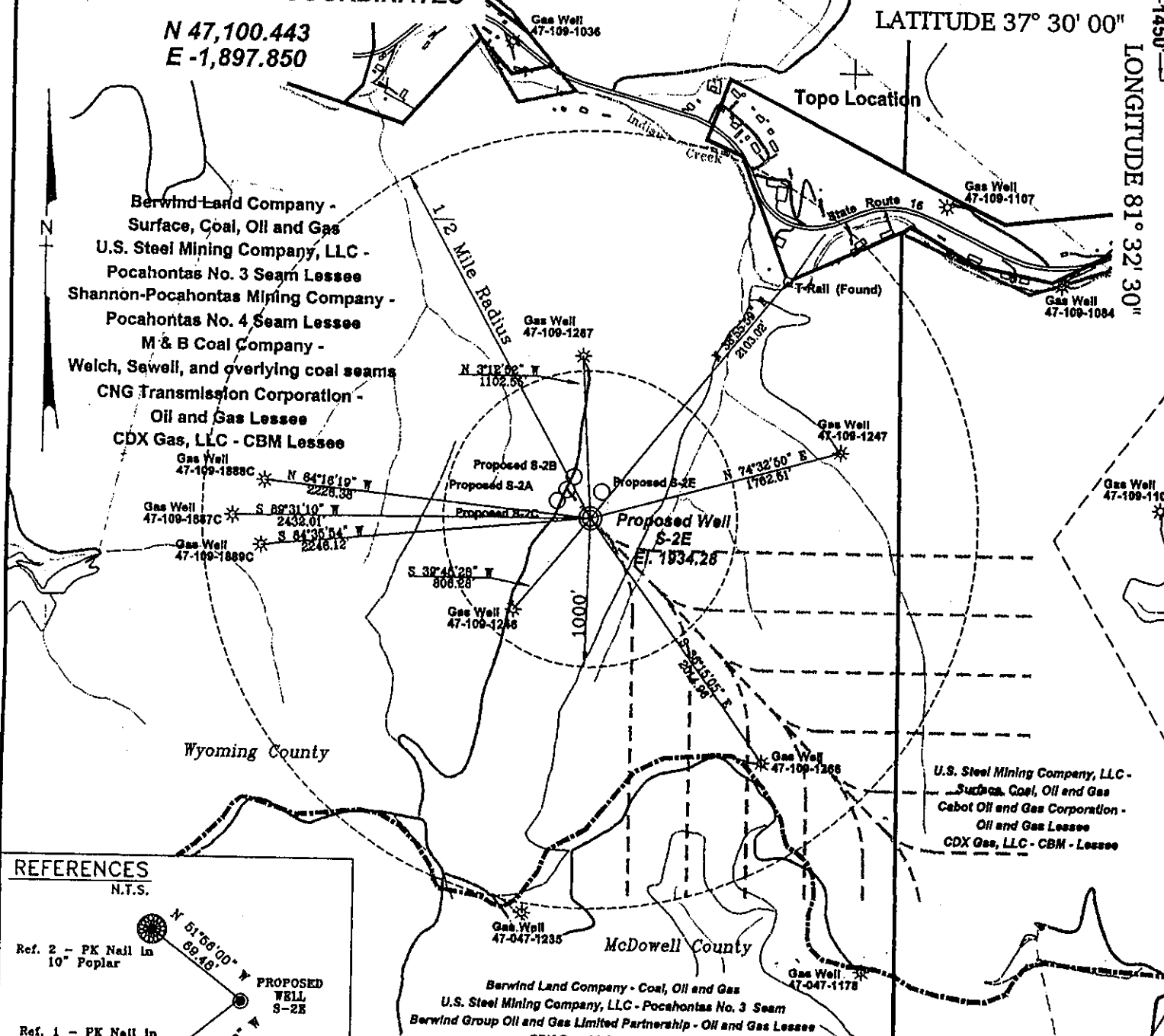

Berwind Land Company -
Surface, Coal, Oil and Gas
U.S. Steel Mining Company, LLC -
Pocahontas No. 3 Seam Lessee
Shannon-Pocahontas Mining Company -
Pocahontas No. 4 Seam Lessee
M & B Coal Company -
Welch, Sewell, and overlying coal seams
CNG Transmission Corporation -
Oil and Gas Lessee
CDX Gas, LLC - CBM Lessee

U.S. Steel Mining Company, LLC -
Surface, Coal, Oil and Gas
Cabot Oil and Gas Corporation -
Oil and Gas Lessee
CDX Gas, LLC - CBM - Lessee

REFERENCES

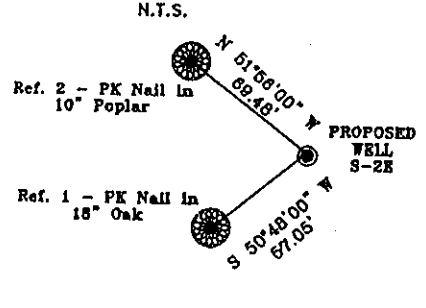

Notes:

No known domestic water supplies within 1000 feet.
(+) Denotes location of well on USGS map.

FILE No. CDXGAS
DRAWING NAME \PLATS-S-2E
Drawing Number 8-30-00-5SP
SCALE 1" = 1000'
MINIMUM DEGREE OF ACCURACY 1 : 2500
PROVEN SOURCE OF ELEVATION USGS B.M. F44
EL. 1565

I THE UNDERSIGNED, HEREBY CERTIFY THAT THIS PLAT IS CORRECT TO THE BEST OF MY KNOWLEDGE AND BELIEF AND SHOWS ALL THE INFORMATION REQUIRED BY LAW AND THE REGULATIONS ISSUED AND PRESCRIBED BY THE DEPARTMENT OF MINES.

(SIGNED) W. Claude Banner, Jr.
R.P.E. 2430 R.P.S.

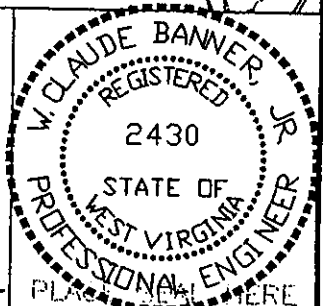

**STATE OF WEST VIRGINIA
DIVISION OF ENVIRONMENTAL PROTECTION
OFFICE OF OIL AND GAS
NITRO, WV**

DATE SEPTEMBER 11 20 00
OPERATOR'S WELL No. S-2E
API WELL No. 47 - 109 - 01952C

WELL TYPE: OIL GAS CBM LIQUID INJECTION WASTE DISPOSAL
(IF "GAS") PRODUCTION STORAGE DEEP SHALLOW
LOCATION: ELEVATION 1934.28 WATER SHED UNNAMED TRIBUTARY OF INDIAN CREEK
DISTRICT CENTER COUNTY WYOMING
QUADRANGLE WELCH, WV
SURFACE OWNER BERWIND LAND COMPANY ACREAGE 867.22 Tax Map 143 - Parcel 1
CBM ROYALTY OWNER BERWIND LAND COMPANY LEASE ACREAGE 2940.66
CBM ROYALTY OWNER U.S. STEEL MINING COMPANY, LLC

LEASE No. _____
PROPOSED WORK: DRILL CONVERT DRILL DEEPER REDRILL FRACTURE OR STIMULATE PLUG OFF OLD FORMATION PERFORATE NEW FORMATION OTHER PHYSICAL CHANGE IN WELL (SPECIFY) _____
PLUG AND ABANDON CLEAN OUT AND REPLUG
TARGET FORMATION POCAHONTAS NO. 3 & NO. 4 SEAM ESTIMATED DEPTH 880'
WELL OPERATOR CDX GAS, LLC MANAGER JOSEPH ZUPANICK
ADDRESS P.O. BOX 609 ADDRESS P.O. BOX 609
PINEVILLE, WV 24874 ADDRESS PINEVILLE, WV 24874

WV 1952 LANC

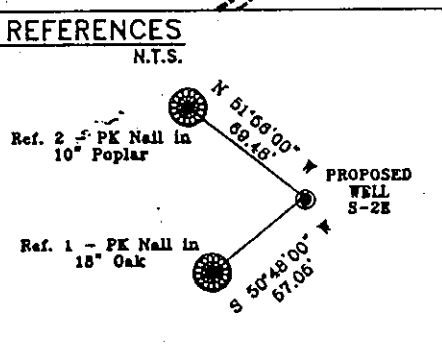
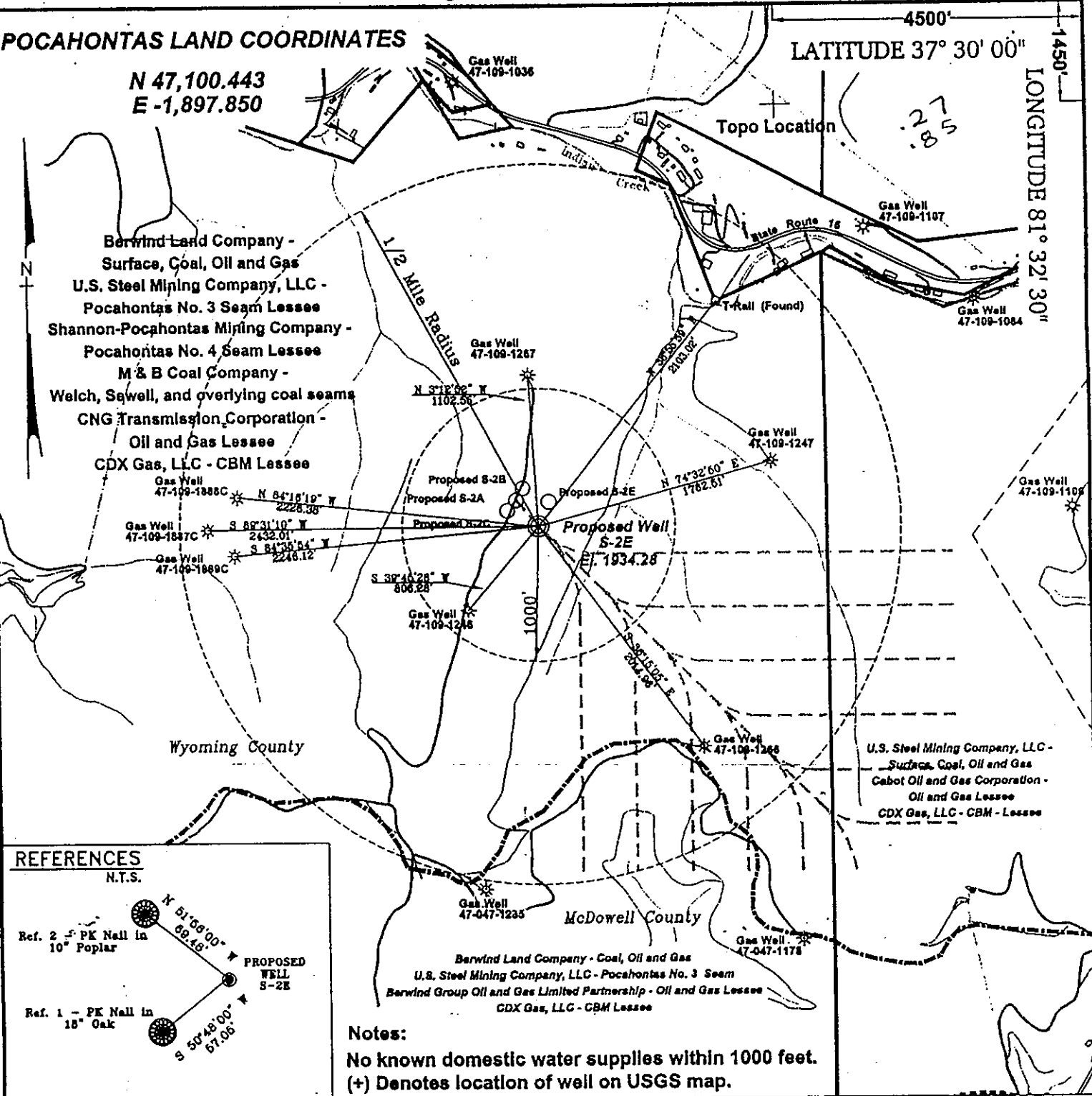

Notes:
 No known domestic water supplies within 1000 feet.
 (+) Denotes location of well on USGS map.

FILE No. CDXGAS
 DRAWING NAME \PLATS-2E
 Drawing Number 8-30-00-5SP
 SCALE 1" = 1000'
 MINIMUM DEGREE OF ACCURACY 1:2500
 PROVEN SOURCE OF ELEVATION USGS B.M. F44
El. 1565

I THE UNDERSIGNED, HEREBY CERTIFY THAT THIS PLAT IS CORRECT TO THE BEST OF MY KNOWLEDGE AND BELIEF AND SHOWS ALL THE INFORMATION REQUIRED BY LAW AND THE REGULATIONS ISSUED AND PRESCRIBED BY THE DEPARTMENT OF MINES.

(SIGNED) W. Claude Banner, Jr.
 R.P.E. 2430 R.P.S.

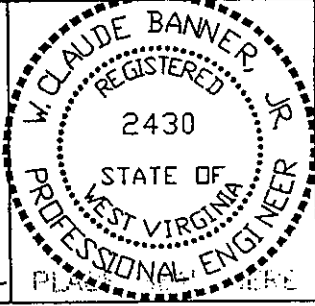

STATE OF WEST VIRGINIA
DIVISION OF ENVIRONMENTAL PROTECTION
OFFICE OF OIL AND GAS
NITRO, WV

DATE SEPTEMBER 11 20 00
 OPERATOR'S WELL No. S-2E
 API WELL No. 47 - 109 - 01952C

WELL TYPE: OIL GAS CBM LIQUID INJECTION WASTE DISPOSAL
 (IF "GAS") PRODUCTION X STORAGE DEEP SHALLOW

LOCATION: ELEVATION 1934.28 WATER SHED UNNAMED TRIBUTARY OF INDIAN CREEK
 DISTRICT CENTER COUNTY WYOMING
 QUADRANGLE WELCH, WV

SURFACE OWNER BERWIND LAND COMPANY ACREAGE 867.22 Tax Map 143 - Parcel 1
 CBM ROYALTY OWNER BERWIND LAND COMPANY LEASE ACREAGE 2940.66
 CBM ROYALTY OWNER U.S. STEEL MINING COMPANY, LLC

LEASE No. _____

PROPOSED WORK: DRILL X CONVERT DRILL DEEPER REDRILL FRACTURE OR STIMULATE PLUG OFF OLD FORMATION PERFORATE NEW FORMATION OTHER PHYSICAL CHANGE IN WELL (SPECIFY) _____

PLUG AND ABANDON CLEAN OUT AND REPLUG

TARGET FORMATION POCAHONTAS NO. 3 & NO. 4 SEAM ESTIMATED DEPTH 880' OCT 06 2000
 WELL OPERATOR CDX GAS, LLC MANAGER JOSEPH ZUPANICK
 ADDRESS P.O. BOX 609 ADDRESS PINEVILLE, WV 24874

WYO 1952C