

WEST VIRGINIA STATE PLANE COORDINATES

NAD 27
N 192,075.5039
E 1,822,365.2723

8400'
LATITUDE 37° 32' 30"
LONGITUDE 81° 35' 00"
 5730'

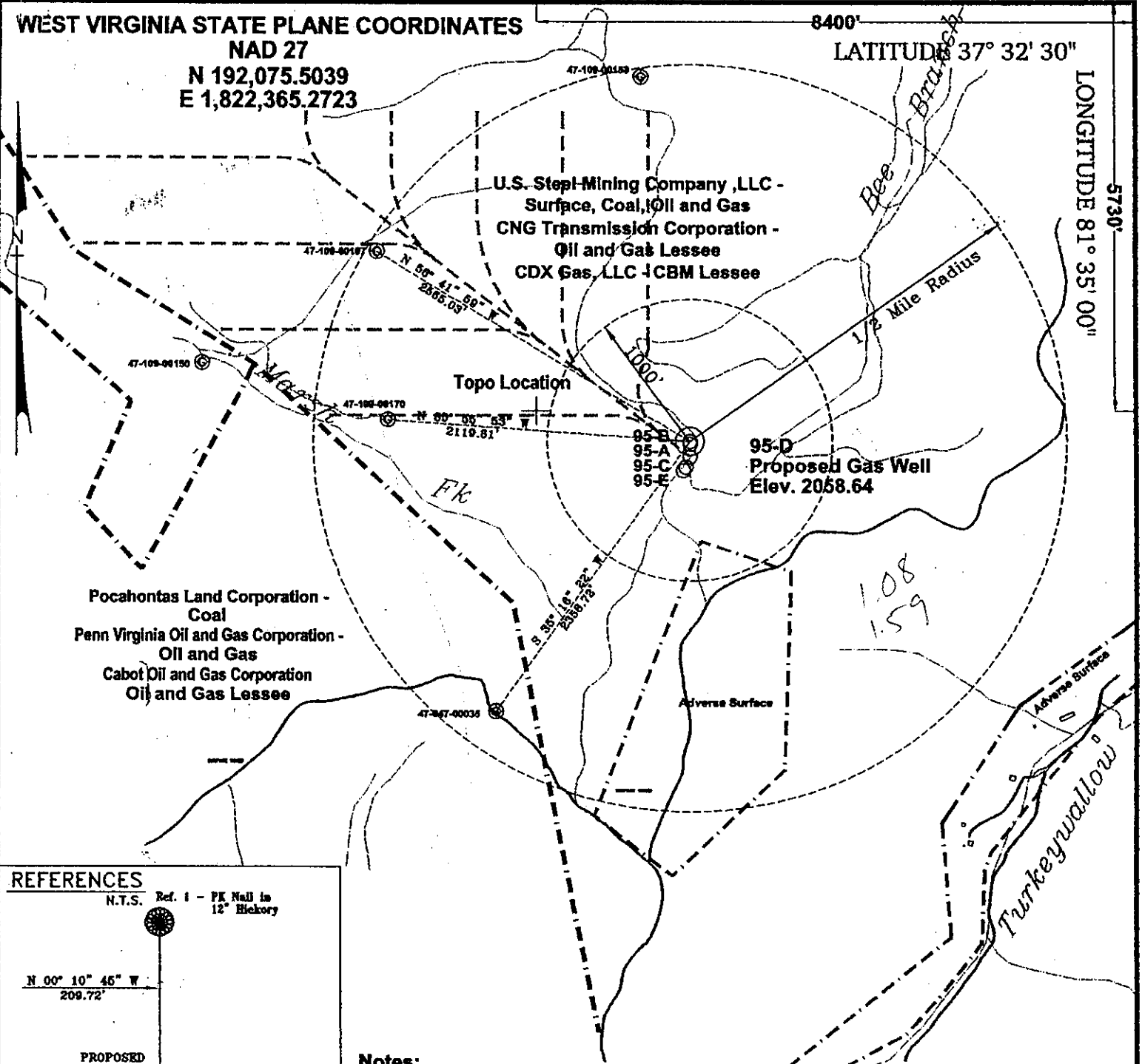

U.S. Steel Mining Company, LLC -
Surface, Coal, Oil and Gas
CNG Transmission Corporation -
Oil and Gas Lessee
CDX Gas, LLC - CBM Lessee

Pocahontas Land Corporation -
Coal
Penn Virginia Oil and Gas Corporation -
Oil and Gas
Cabot Oil and Gas Corporation
Oil and Gas Lessee

95-D
Proposed Gas Well
Elev. 2058.64

REFERENCES

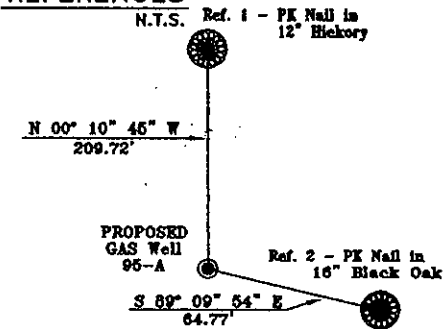

Notes:
No known domestic water supplies within 1000 feet.
(+) Denotes location of well on USGS map.

FILE No. CDXGAS
 DRAWING NAME \CDXGAS\PLAT
 DRAWING NAME 95-D
 SCALE 1" = 1000'
 MINIMUM DEGREE OF ACCURACY 1 : 2500
 PROVEN SOURCE OF ELEVATION GPS - GLOBAL POSITIONING SYSTEM

I THE UNDERSIGNED, HEREBY CERTIFY THAT THIS PLAT IS CORRECT TO THE BEST OF MY KNOWLEDGE AND BELIEF AND SHOWS ALL THE INFORMATION REQUIRED BY LAW AND THE REGULATIONS ISSUED AND PRESCRIBED BY THE DEPARTMENT OF MINES.

(SIGNED) *W. Claude Banner, Jr.*
 R.P.E. 2430 R.P.S.

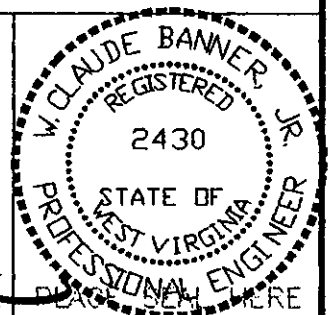

STATE OF WEST VIRGINIA
DIVISION OF ENVIRONMENTAL PROTECTION
OFFICE OF OIL AND GAS
NITRO, WV

DATE March 30, 2001
 OPERATOR'S WELL No. 95-D
 API WELL No. 47 - 109 - 02040C
 STATE COUNTY PERMIT

WELL TYPE: OIL GAS CBM LIQUID INJECTION WASTE DISPOSAL
 (IF "GAS") PRODUCTION X STORAGE DEEP SHALLOW
 LOCATION: ELEVATION 2058.64 WATER SHED MARSH FORK OF BRIER CREEK OF INDIAN CREEK
 DISTRICT CENTER COUNTY WYOMING
 QUADRANGLE PINEVILLE, WV

SURFACE OWNER U.S. STEEL MINING COMPANY, LLC ACREAGE 37977.66
 CBM ROYALTY OWNER U.S. STEEL MINING COMPANY, LLC LEASE ACREAGE

LEASE No. _____

PROPOSED WORK: DRILL X CONVERT DRILL DEEPER REDRILL FRACTURE OR
STIMULATE PLUG OFF OLD FORMATION PERFORATE NEW
FORMATION OTHER PHYSICAL CHANGE IN WELL (SPECIFY)

MAY 18 2001

PLUG AND ABANDON CLEAN OUT AND REPLUG
 TARGET FORMATION POCAHONTAS NO. 3 AND PENN. COALS ESTIMATED DEPTH 1282'
 WELL OPERATOR CDX GAS, LLC DESIGNATED AGENT JOSEPH ZUPANICK
 ADDRESS P.O. BOX 609 ADDRESS P.O. BOX 609

WYO 2040C

WEST VIRGINIA STATE PLANE COORDINATES

NAD 27
N 192,075.5039
E 1,822,365.2723

8400'

LATITUDE 37° 32' 30"

LONGITUDE 81° 35' 00"

5736'

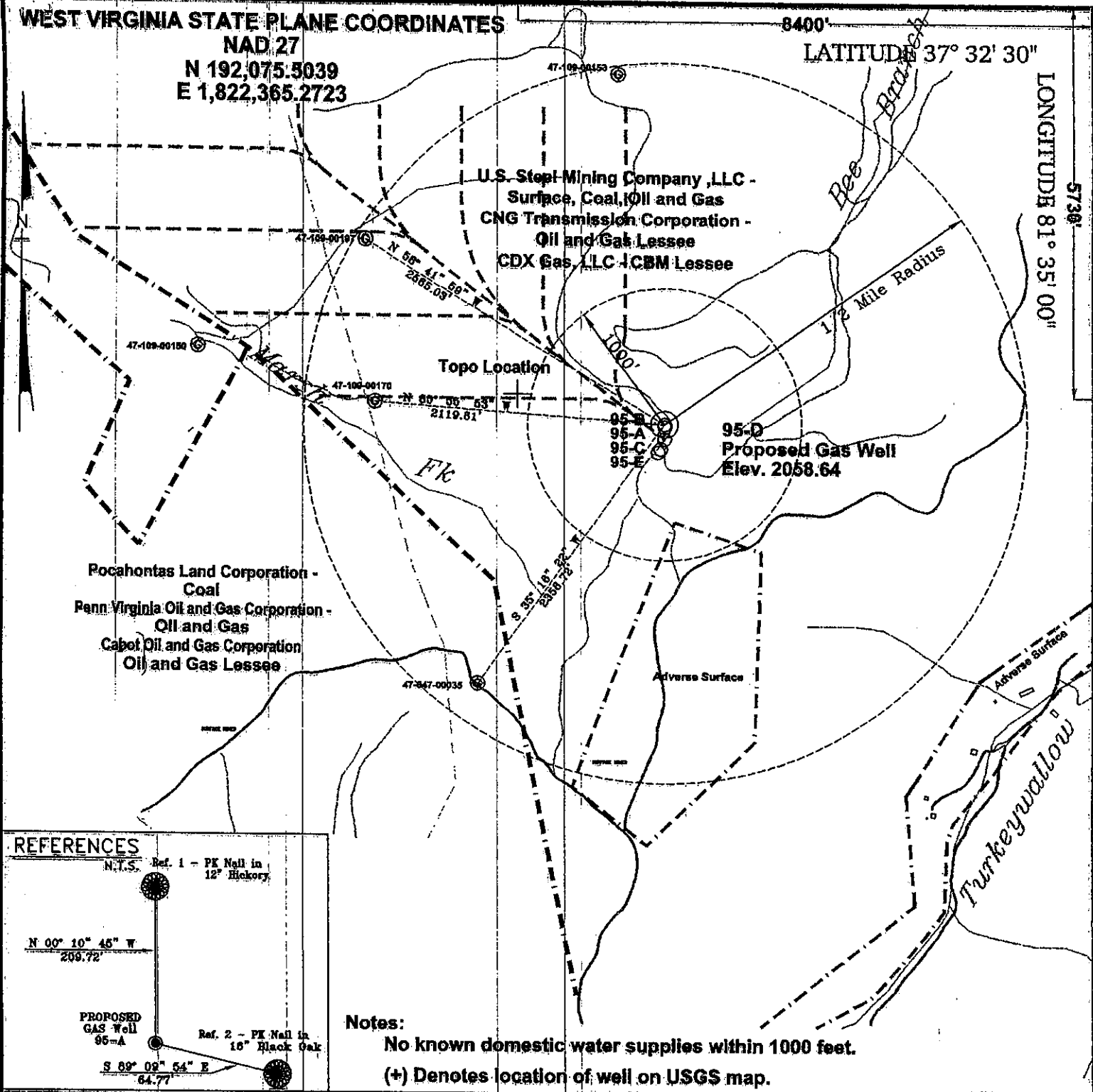

U.S. Steel Mining Company, LLC -
Surface, Coal, Oil and Gas
CNG Transmission Corporation -
Oil and Gas Lessee
CDX Gas, LLC - CBM Lessee

Pocahontas Land Corporation -
Coal
Penn. Virginia Oil and Gas Corporation -
Oil and Gas
Cabot Oil and Gas Corporation
Oil and Gas Lessee

95-D
Proposed Gas Well
Elev. 2058.64

REFERENCES

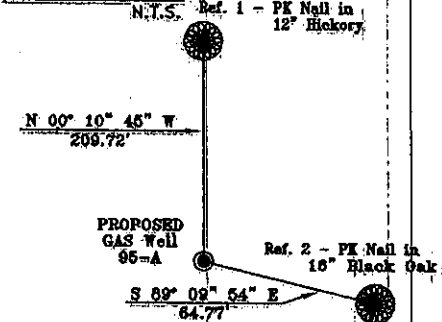

Notes:
No known domestic water supplies within 1000 feet.
(+) Denotes location of well on USGS map.

FILE No. CDXGAS
 DRAWING NAME CDXGAS\PLAT
 DRAWING NAME 95-D
 SCALE 1" = 1000'
 MINIMUM DEGREE OF ACCURACY 1 : 2500
 PROVEN SOURCE OF ELEVATION GPS - GLOBAL POSITIONING SYSTEM

I THE UNDERSIGNED, HEREBY CERTIFY THAT THIS PLAT IS CORRECT TO THE BEST OF MY KNOWLEDGE AND BELIEF AND SHOWS ALL THE INFORMATION REQUIRED BY LAW AND THE REGULATIONS ISSUED AND PRESCRIBED BY THE DEPARTMENT OF MINES.

(SIGNED) *W. Claude Banner, Jr.*
 R.P.E. 2430 R.P.S.

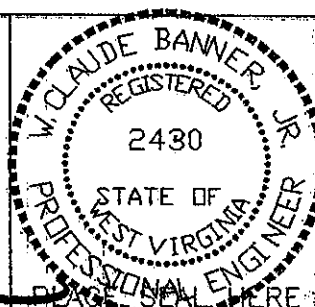

STATE OF WEST VIRGINIA
DIVISION OF ENVIRONMENTAL PROTECTION
OFFICE OF OIL AND GAS
NITRO, WV

DATE March 30, 2001
 OPERATOR'S WELL No. 95-D
 API WELL No. 47 - 109 - 02040C
 STATE COUNTY PERMIT

WELL TYPE: OIL GAS CBM LIQUID INJECTION WASTE DISPOSAL
 (IF "GAS") PRODUCTION STORAGE DEEP SHALLOW

LOCATION: ELEVATION 2058.64 WATER SHED MARSH FORK OF BRIER CREEK OF INDIAN CREEK **CANCELLED**
 DISTRICT CENTER COUNTY WYOMING
 QUADRANGLE PINEVILLE, WV

SURFACE OWNER U.S. STEEL MINING COMPANY, LLC ACREAGE 37977.66
 CBM ROYALTY OWNER U.S. STEEL MINING COMPANY, LLC LEASE ACREAGE _____
 LEASE No. _____

PROPOSED WORK: DRILL CONVERT DRILL DEEPER REDRILL FRACTURE OR
 STIMULATE PLUG OFF OLD FORMATION PERFORATE NEW
 FORMATION OTHER PHYSICAL CHANGE IN WELL (SPECIFY) _____

PLUG AND ABANDON CLEAN OUT AND REPLUG

TARGET FORMATION POCAHONTAS NO. 3 AND PENN. COALS
 WELL OPERATOR CDX GAS, LLC
 ADDRESS P.O. BOX 609
PINEVILLE, WV 24874

ESTIMATED DEPTH 1282'
 DESIGNATED AGENT JOSEPH ZUPANICK
 ADDRESS P.O. BOX 609
PINEVILLE, WV 24874

SEP 24 2004

WYO 2040 CANCEL