

**WEST VIRGINIA STATE PLANE COORDINATES
NAD 27**

**N 191,866.4994
E 1,822,317.8120**

8425'

LATITUDE 37° 32' 30"

LONGITUDE 81° 35' 00"

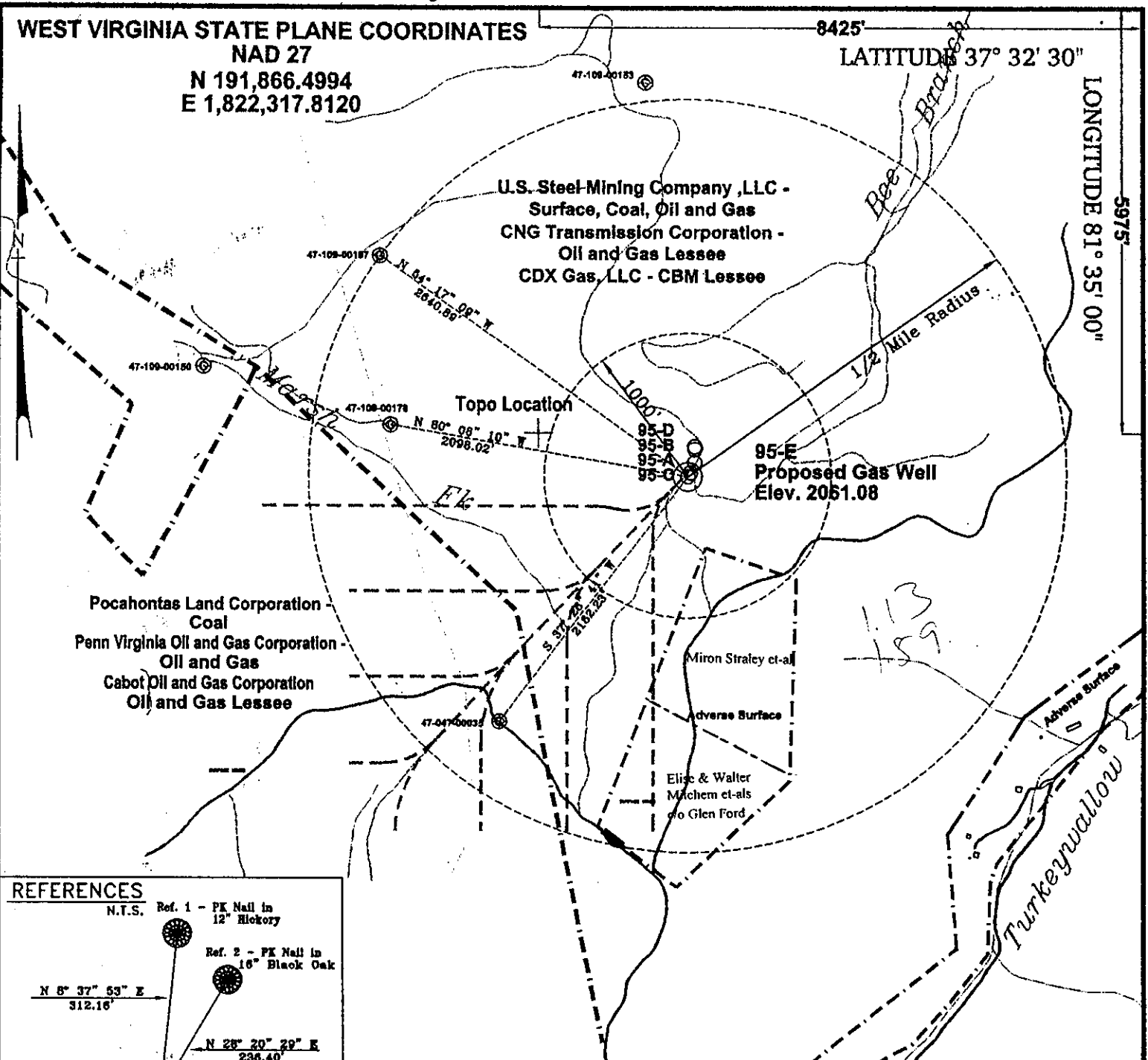

REFERENCES

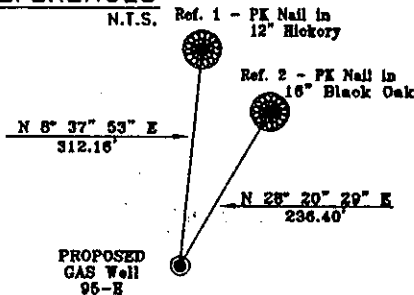

Notes:

**No known domestic water supplies within 1000 feet.
(+) Denotes location of well on USGS map.**

FILE No. CDXGAS
DRAWING NAME \CDXGAS\PLAT
DRAWING NAME 95-E
SCALE 1" = 1000'
MINIMUM DEGREE OF ACCURACY 1 : 2500
PROVEN SOURCE OF ELEVATION GPS - GLOBAL POSITIONING SYSTEM

I THE UNDERSIGNED, HEREBY CERTIFY THAT THIS PLAT IS CORRECT TO THE BEST OF MY KNOWLEDGE AND BELIEF AND SHOWS ALL THE INFORMATION REQUIRED BY LAW AND THE REGULATIONS ISSUED AND PRESCRIBED BY THE DEPARTMENT OF MINES.

(SIGNED) W. Claude Banner Jr.
R.P.E. 2430 R.P.S. _____

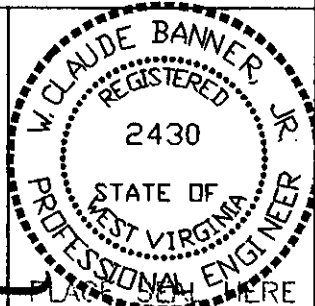

**STATE OF WEST VIRGINIA
DIVISION OF ENVIRONMENTAL PROTECTION
OFFICE OF OIL AND GAS
NITRO, WV**

DATE March 30, 2001
OPERATOR'S WELL No. 95-E
API WELL No. 47 - 109 - 02041C
STATE COUNTY PERMIT

WELL TYPE: OIL GAS CBM LIQUID INJECTION WASTE DISPOSAL
(IF "GAS") PRODUCTION X STORAGE DEEP SHALLOW
LOCATION: ELEVATION 2061.08 WATER SHED BEE BRANCH OF INDIAN CREEK
DISTRICT CENTER COUNTY WYOMING
QUADRANGLE PINEVILLE, WV

SURFACE OWNER U.S. STEEL MINING COMPANY, LLC ACREAGE 37977.66
CBM ROYALTY OWNER U.S. STEEL MINING COMPANY, LLC LEASE ACREAGE _____
PENN VIRGINIA OIL AND GAS CORPORATION
LEASE No. _____

PROPOSED WORK: DRILL X CONVERT DRILL DEEPER REDRILL FRACTURE OR STIMULATE PLUG OFF OLD FORMATION PERFORATE NEW FORMATION OTHER PHYSICAL CHANGE IN WELL (SPECIFY)

PLUG AND ABANDON CLEAN OUT AND REPLUG
TARGET FORMATION POCAHONTAS NO. 3 AND PENN. COALS ESTIMATED DEPTH 1289'
WELL OPERATOR CDX GAS, LLC DESIGNATED AGENT JOSEPH ZUPANICK
ADDRESS P.O. BOX 609 ADDRESS P.O. BOX 609
PINEVILLE, WV 24874 PINEVILLE, WV 24874

MAY 18 2001

WYO 2041C

**WEST VIRGINIA STATE PLANE COORDINATES
NAD 27**

N 191,866.4994
E 1,822,317.8120

8425'

LATITUDE 37° 32' 30"

LONGITUDE 81° 35' 00"

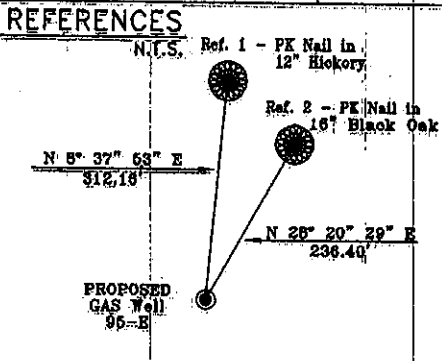
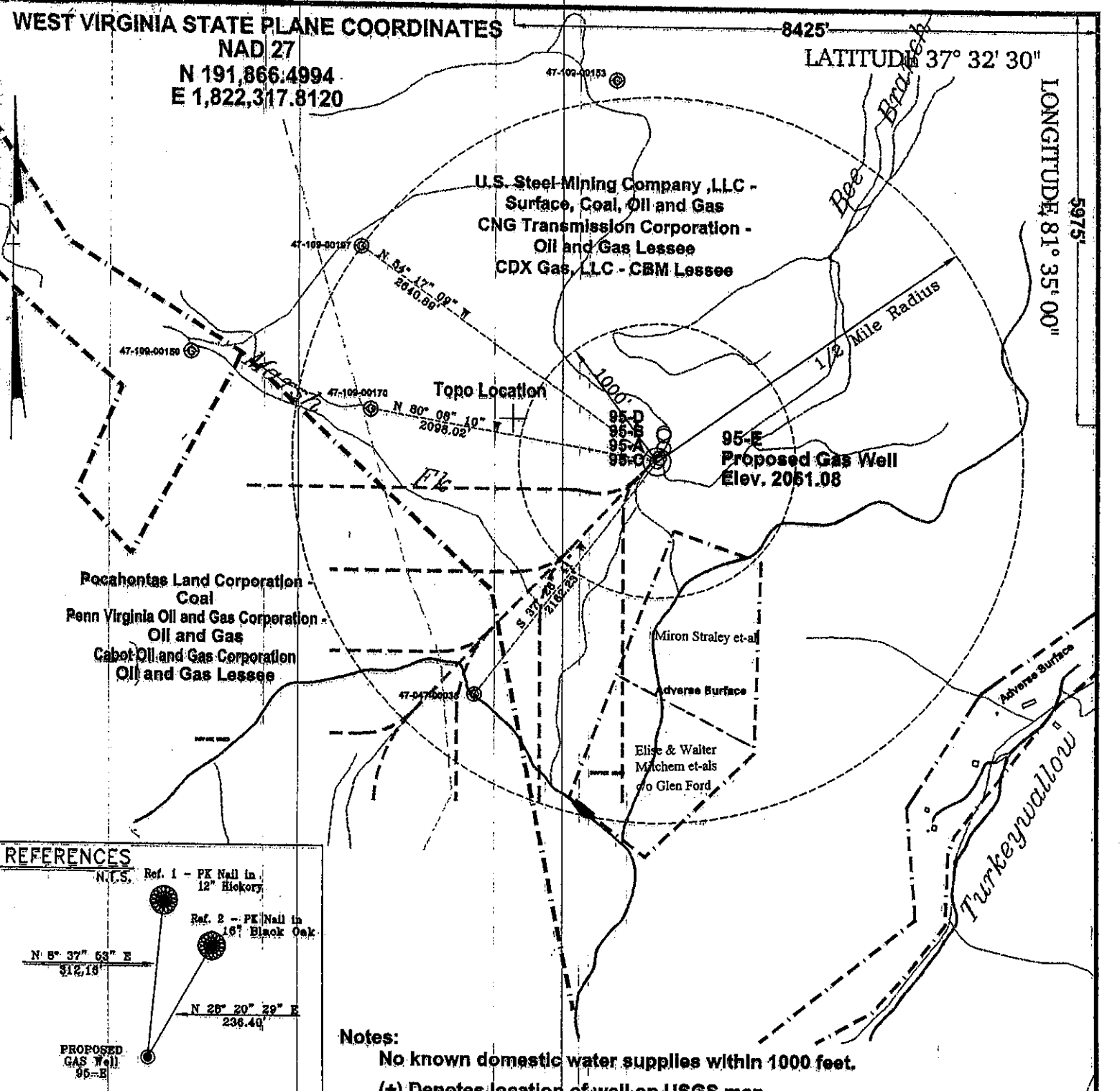

Notes:
No known domestic water supplies within 1000 feet.
(+) Denotes location of well on USGS map.

FILE No. CDXGAS
DRAWING NAME \CDXGAS\PLAT
DRAWING NAME 95-E
SCALE 1" = 1000'
MINIMUM DEGREE OF ACCURACY 1 : 2500
PROVEN SOURCE OF ELEVATION GPS - GLOBAL POSITIONING SYSTEM

I THE UNDERSIGNED, HEREBY CERTIFY THAT THIS PLAT IS CORRECT TO THE BEST OF MY KNOWLEDGE AND BELIEF AND SHOWS ALL THE INFORMATION REQUIRED BY LAW AND THE REGULATIONS ISSUED AND PRESCRIBED BY THE DEPARTMENT OF MINES.

(SIGNED) *W. Claude Banner, Jr.*
R.P.E. 2430 R.P.S. PLATE 8041 CANC

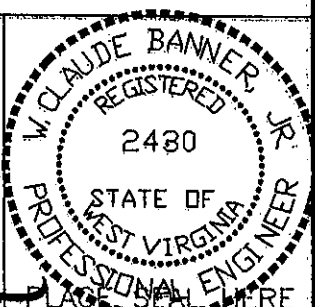

STATE OF WEST VIRGINIA DIVISION OF ENVIRONMENTAL PROTECTION OFFICE OF OIL AND GAS NITRO, WV		DATE <u>March 30, 2001</u>
WELL TYPE: OIL <u>GAS</u> <u>CBM</u> LIQUID INJECTION <u>WASTE DISPOSAL</u> (IF "GAS") PRODUCTION <u>X</u> STORAGE <u>DEEP</u> <u>SHALLOW</u>		OPERATOR'S WELL No. <u>95-E</u>
LOCATION: ELEVATION <u>2061.08</u> WATER SHED <u>BEE BRANCH OF INDIAN CREEK</u> DISTRICT <u>CENTER</u> COUNTY <u>WYOMING</u>		API WELL No. <u>47 - 109 - 02041C</u>
SURFACE OWNER <u>U.S. STEEL MINING COMPANY, LLC</u> ACREAGE <u>37977.66</u>		STATE COUNTY PERMIT <u>CANCELLED</u>
CBM ROYALTY OWNER <u>U.S. STEEL MINING COMPANY, LLC</u> LEASE ACREAGE <u> </u>		<u>SEP 24 2004</u>
PROPOSED WORK: DRILL <u>X</u> CONVERT <u> </u> DRILL DEEPER <u> </u> REDRILL <u> </u> FRACTURE OR STIMULATE <u> </u> PLUG OFF OLD FORMATION <u> </u> PERFORATE NEW FORMATION <u> </u> OTHER PHYSICAL CHANGE IN WELL (SPECIFY) <u> </u>		
PLUG AND ABANDON <u> </u> CLEAN OUT AND REPLUG <u> </u>		
TARGET FORMATION <u>POCAHONTAS NO. 3 AND PENN. COALS</u>		ESTIMATED DEPTH <u>1289'</u>
WELL OPERATOR <u>CDX GAS, LLC</u>		DESIGNATED AGENT <u>JOSEPH ZUPANICK</u>
ADDRESS <u>P.O. BOX 609</u>		ADDRESS <u>P.O. BOX 609</u>
<u>PINEVILLE, WV 24874</u>		<u>PINEVILLE, WV 24874</u>

WYO 2041 CANC