

West Virginia State Plane Coordinates

NAD 27  
N 197,424.166  
E 1,827,312.378

Topo Location 3548'

LATITUDE 37° 32' 30"

367' LONGITUDE 81° 35' 00"

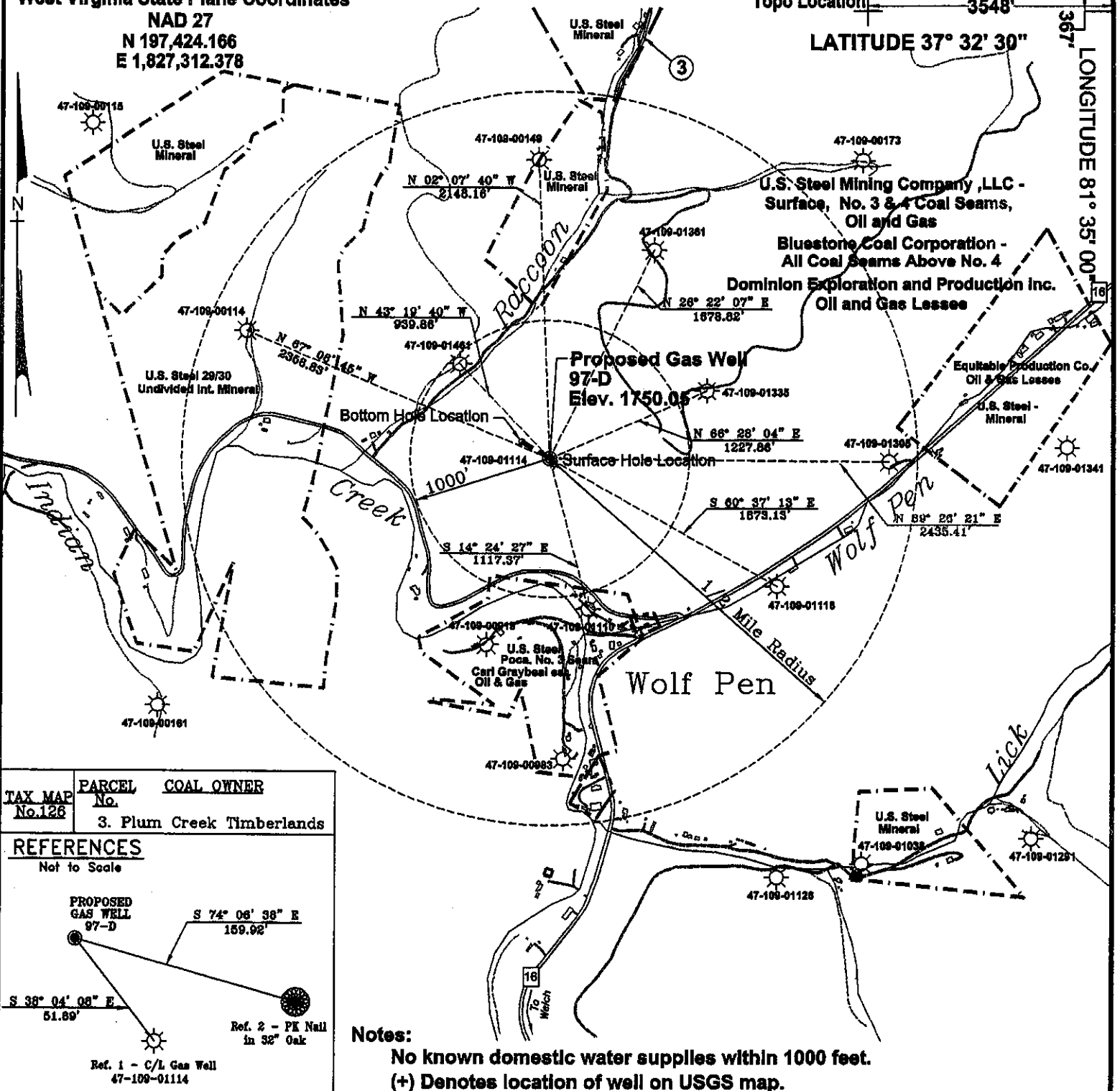

TAX MAP No.	PARCEL No.	COAL OWNER
No. 128	3.	Plum Creek Timberlands

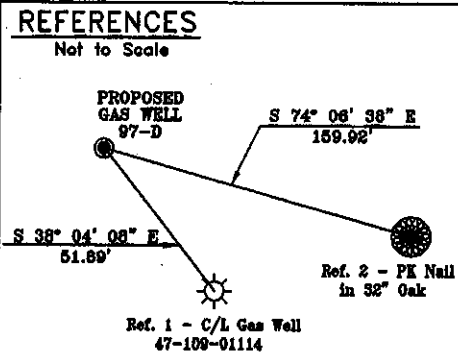

Notes:  
No known domestic water supplies within 1000 feet.  
(+) Denotes location of well on USGS map.

FILE No. CDXGAS  
DRAWING NAME \CDX-2003\PLAT 97-D  
DRAWING NAME Plat 97-D  
SCALE 1" = 1000'  
MINIMUM DEGREE OF ACCURACY 1 : 2500  
PROVEN SOURCE OF ELEVATION GPS - GLOBAL POSITIONING SYSTEM

I THE UNDERSIGNED, HEREBY CERTIFY THAT THIS PLAT IS CORRECT TO THE BEST OF MY KNOWLEDGE AND BELIEF AND SHOWS ALL THE INFORMATION REQUIRED BY LAW AND THE REGULATIONS ISSUED AND PRESCRIBED BY THE DEPARTMENT OF MINES.

(SIGNED) Stacy L Boardwine  
R.P.E. 15423 R.P.S.

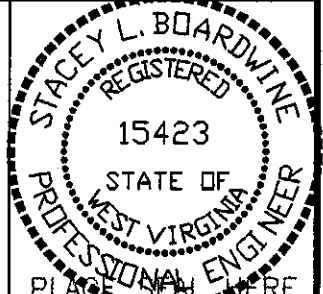

**STATE OF WEST VIRGINIA  
DEPARTMENT OF ENVIRONMENTAL PROTECTION  
OFFICE OF OIL AND GAS  
CHARLESTON, WV**

DATE July 1, 2003  
OPERATOR'S WELL No. 97-D  
API WELL No. 47 - 109 - 02298C

WELL TYPE: OIL GAS CBM LIQUID INJECTION WASTE DISPOSAL  
(IF "GAS") PRODUCTION X STORAGE DEEP SHALLOW  
LOCATION: ELEVATION 1750.05 WATER SHED RACCOON BRANCH OF INDIAN CREEK  
DISTRICT CENTER COUNTY WYOMING  
QUADRANGLE PINEVILLE, WV

STATE 47 COUNTY 109 PERMIT 02298C  
**CANCELLED**

SURFACE OWNER U.S. STEEL MINING COMPANY, LLC ACREAGE 33,742.55  
CBM ROYALTY OWNER U.S. STEEL MINING COMPANY, LLC LEASE ACREAGE \_\_\_\_\_

LEASE No. \_\_\_\_\_  
PROPOSED WORK: DRILL X CONVERT DRILL DEEPER REDRILL FRACTURE OR STIMULATE PLUG OFF OLD FORMATION PERFORATE NEW FORMATION OTHER PHYSICAL CHANGE IN WELL (SPECIFY) \_\_\_\_\_

PLUG AND ABANDON \_\_\_\_\_ CLEAN OUT AND REPLUG \_\_\_\_\_  
TARGET FORMATION POCAHONTAS NO. 3 AND PENN. COALS ESTIMATED DEPTH 997'  
WELL OPERATOR CDX GAS, LLC DESIGNATED AGENT JOSEPH ZUPANICK  
ADDRESS P.O. BOX 609 ADDRESS P.O. BOX 609  
PINEVILLE, WV 24874 PINEVILLE, WV 24874

WYO 2298 CANC.

AUG 18 2006

West Virginia State Plane Coordinates  
 NAD 27  
 N 197,424.166  
 E 1,827,312.378

Topo Location 3548'  
 LATITUDE 37° 32' 30"

LONGITUDE 81° 35' 00"

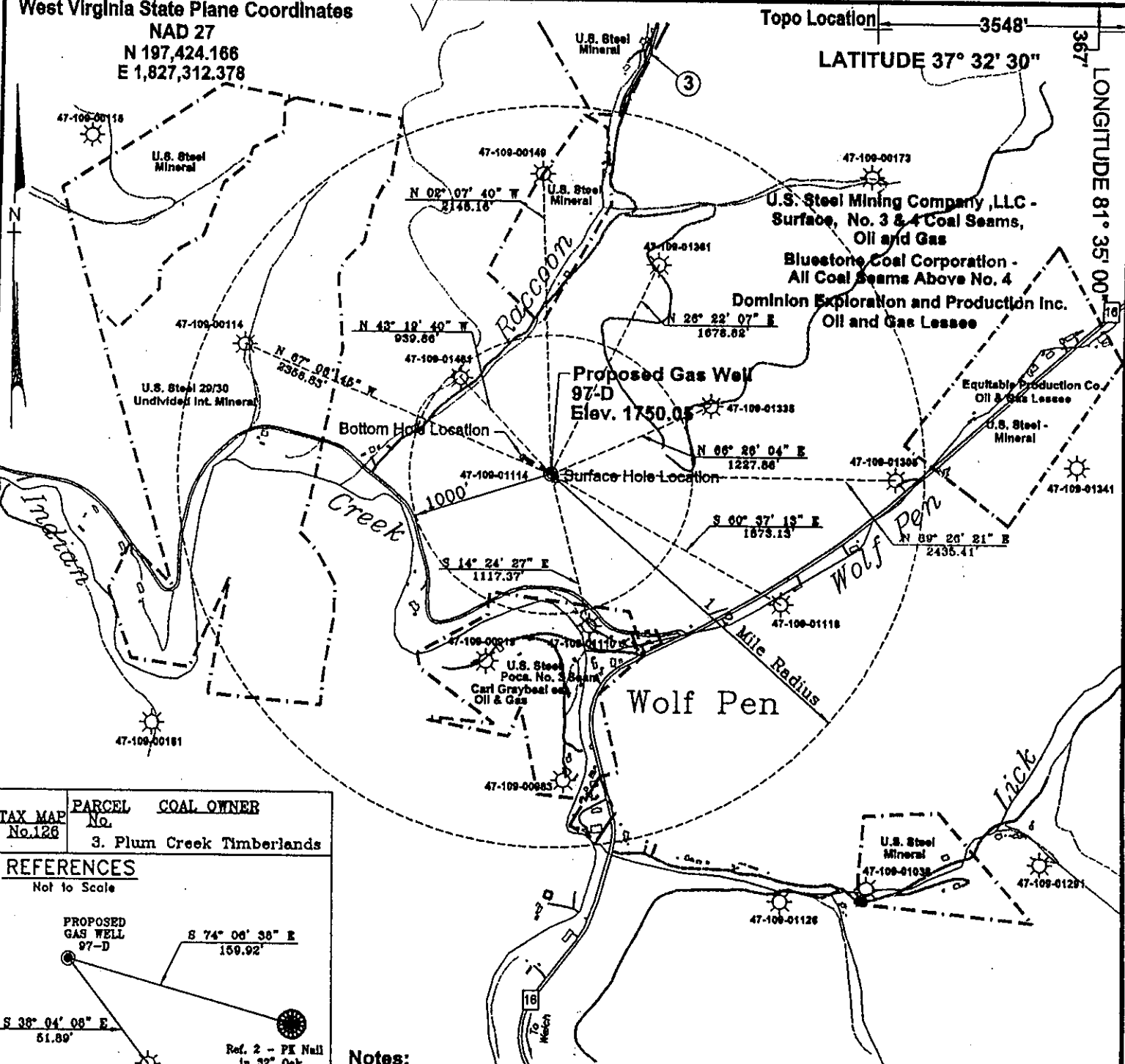

TAX MAP No.	PARCEL No.	COAL OWNER
No. 126	3. Plum Creek Timberlands	

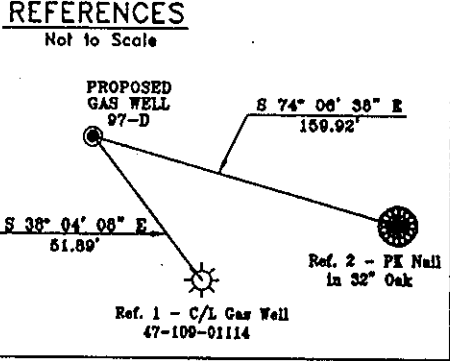

Notes:  
 No known domestic water supplies within 1000 feet.  
 (+) Denotes location of well on USGS map.

FILE No. CDXGAS  
 DRAWING NAME CDX-2003\PLAT 97-D  
 DRAWING NAME Plat 97-D  
 SCALE 1" = 1000'  
 MINIMUM DEGREE OF ACCURACY 1 : 2500  
 PROVEN SOURCE OF ELEVATION GPS - GLOBAL POSITIONING SYSTEM

I THE UNDERSIGNED, HEREBY CERTIFY THAT THIS PLAT IS CORRECT TO THE BEST OF MY KNOWLEDGE AND BELIEF AND SHOWS ALL THE INFORMATION REQUIRED BY LAW AND THE REGULATIONS ISSUED AND PRESCRIBED BY THE DEPARTMENT OF MINES.

(SIGNED) Stacy L Boardwine  
 R.P.E. 15423 R.P.S.

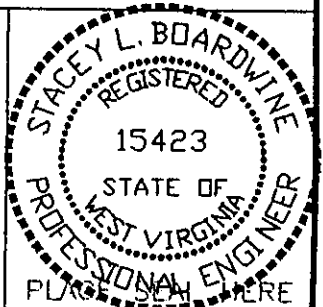

**STATE OF WEST VIRGINIA**  
**DEPARTMENT OF ENVIRONMENTAL PROTECTION**  
**OFFICE OF OIL AND GAS**  
**CHARLESTON, WV**

DATE July 1, 2003  
 OPERATOR'S WELL No. 97-D  
 API WELL No. 47 - 109 - 02298C  
 STATE COUNTY PERMIT

WELL TYPE: OIL GAS CBM LIQUID INJECTION WASTE DISPOSAL  
 (IF "GAS") PRODUCTION X STORAGE DEEP SHALLOW

LOCATION: ELEVATION 1750.05 WATER SHED RACCOON BRANCH OF INDIAN CREEK  
 DISTRICT CENTER COUNTY WYOMING  
 QUADRANGLE PINEVILLE, WV

SURFACE OWNER U.S. STEEL MINING COMPANY, LLC ACREAGE 33,742.55  
 CBM ROYALTY OWNER U.S. STEEL MINING COMPANY, LLC LEASE ACREAGE \_\_\_\_\_

LEASE No. \_\_\_\_\_

PROPOSED WORK: DRILL X CONVERT DRILL DEEPER REDRILL FRACTURE OR STIMULATE PLUG OFF OLD FORMATION PERFORATE NEW FORMATION OTHER PHYSICAL CHANGE IN WELL (SPECIFY) \_\_\_\_\_

PLUG AND ABANDON CLEAN OUT AND REPLUG

TARGET FORMATION POCAHONTAS NO. 3 AND PENN. COALS ESTIMATED DEPTH 997' JUL 25 2003  
 WELL OPERATOR CDX GAS, LLC DESIGNATED AGENT JOSEPH ZUPANICK  
 ADDRESS P.O. BOX 609 ADDRESS PINEVILLE, WV 24874

WYO 2298C