

(+) DENOTES LOCATION OF WELL ON UNITED STATES TOPOGRAPHIC MAPS

FILE NO. _____
DRAWING NO. _____
SCALE 1"=1000'
MINIMUM DEGREE OF
ACCURACY 1:20000
PROVEN SOURCE OF
ELEVATION GPS DISK NO. 1
ELEVATION 2347.149

I THE UNDERSIGNED, HEREBY CERTIFY THAT
THIS PLAT IS CORRECT TO THE BEST OF MY
KNOWLEDGE AND BELIEF AND SHOWS ALL THE
INFORMATION REQUIRED BY LAW AND THE REGU-
LATIONS ISSUED AND PRESCRIBED BY THE DEPART-
MENT OF ENVIRONMENTAL PROTECTION.
(SIGNED) Bryant W. Bowman
R.P.E. _____ L.L.S. 736



STATE OF WEST VIRGINIA
DEPARTMENT OF ENVIRONMENTAL PROTECTION
OIL AND GAS DIVISION



DATE JULY 24, 2003
OPERATOR'S WELL NO. WPHC-008B
API WELL NO. _____
47 - 109 - 02312C
STATE COUNTY PERMIT

WELL TYPE: OIL GAS LIQUID INJECTION WASTE DISPOSAL
(IF "GAS.") PRODUCTION STORAGE DEEP SHALLOW
LOCATION: ELEVATION 2380.60' WATERSHED SOW BRANCH OF LAUREL FORK
DISTRICT SLAB FORK COUNTY WYOMING
QUADRANGLE MATHENY, WV
SURFACE OWNER PLUM CREEK TIMBER LANDS LP. ACREAGE 30000±
OIL & GAS ROYALTY OWNER PENN VIRGINIA OIL & GAS CORPORATION LEASE ACREAGE 30000±
LEASE NO. _____
PROPOSED WORK: DRILL X CONVERT DRILL DEEPER REDRILL FRACTURE OR
STIMULATE PLUG OFF OLD FORMATION PERFORATE NEW
FORMATION OTHER PHYSICAL CHANGE IN WELL (SPECIFY) _____

PLUG AND ABANDON CLEAN OUT AND REPLUG
TARGET FORMATION Beekmantown ESTIMATED DEPTH 1850'
WELL OPERATOR PENN VIRGINIA OIL & GAS CORPORATION DESIGNATED AGENT MR. HARRY JEWEL
ADDRESS 2550 EAST STONE DRIVE SUITE 110 ADDRESS PO BOX 460
KINGSPORT, TN 37660 RAVENCLIFF, WV 25913

COUNTY NAME
PERMIT

05/23/2025

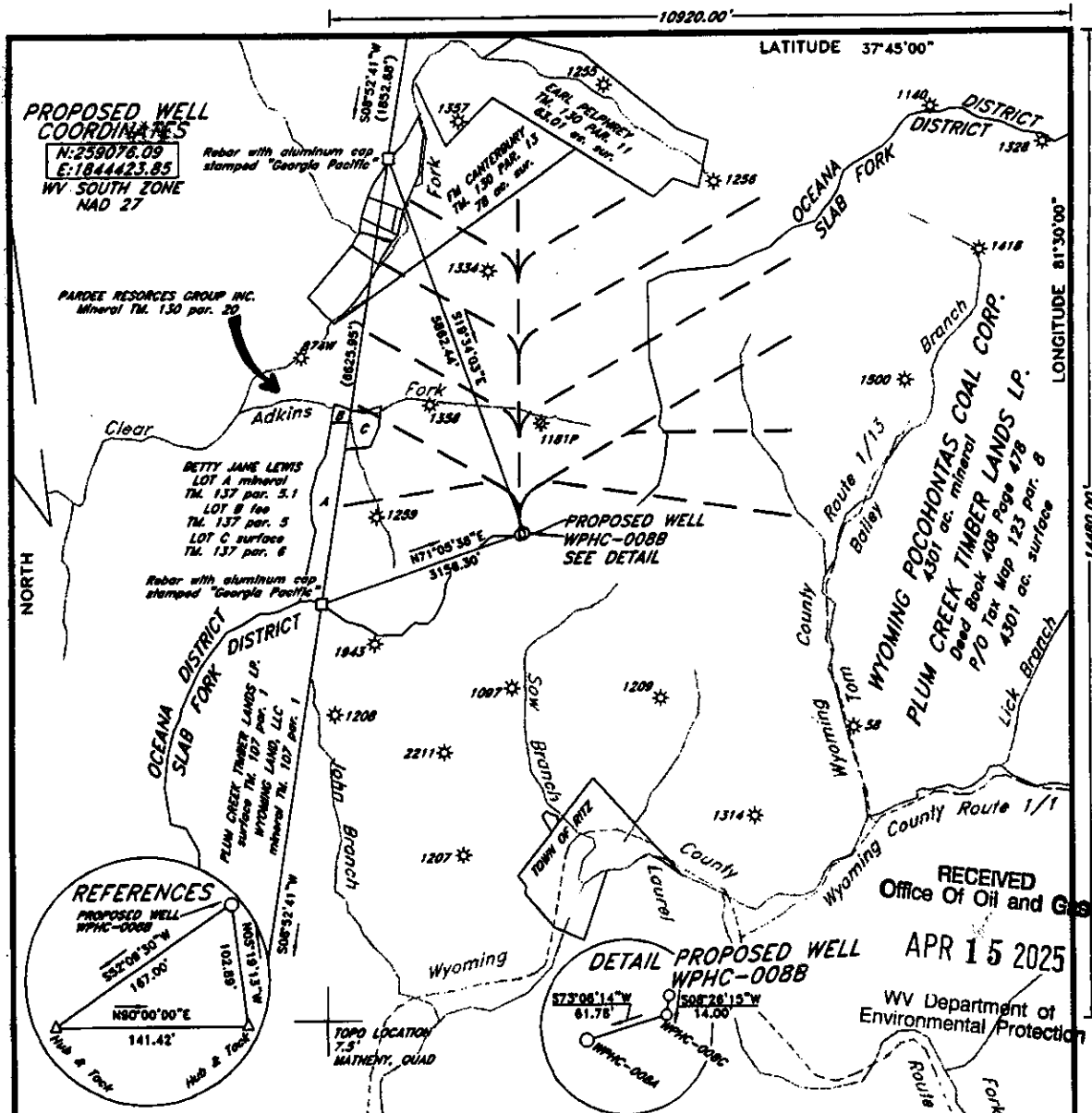

(+) DENOTES LOCATION OF WELL ON UNITED STATES TOPOGRAPHIC MAPS

FILE NO. _____
 DRAWING NO. _____
 SCALE 1"=1000'
 MINIMUM DEGREE OF
 ACCURACY 1:20000
 PROVEN SOURCE OF
 ELEVATION GPS DISK NO. 1
 ELEVATION 2347.149

I THE UNDERSIGNED, HEREBY CERTIFY THAT
 THIS PLAT IS CORRECT TO THE BEST OF MY
 KNOWLEDGE AND BELIEF AND SHOWS ALL THE
 INFORMATION REQUIRED BY LAW AND THE REGU-
 LATIONS ISSUED AND PRESCRIBED BY THE DEPART-
 MENT OF ENVIRONMENTAL PROTECTION.
 (SIGNED) [Signature]
 R.P.E. _____ L.L.S. 736

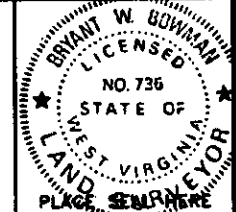

STATE OF WEST VIRGINIA
 DEPARTMENT OF ENVIRONMENTAL PROTECTION
 OIL AND GAS DIVISION

DATE JULY 24, 2023
 OPERATOR'S WELL NO. WPHC-0088
 API WELL NO. 47-109-02312C

WELL TYPE: OIL GAS LIQUID INJECTION WASTE DISPOSAL
 (IF "GAS,") PRODUCTION STORAGE DEEP SHALLOW

LOCATION: ELEVATION 2380.80' WATERSHED SOW BRANCH OF LAUREL FORK
 DISTRICT SLAB FORK COUNTY WYOMING

QUADRANGLE MATHENY, WV

SURFACE OWNER PLUM CREEK TIMBER LANDS LP. ACREAGE 30000±

OIL & GAS ROYALTY OWNER PENN VIRGINIA OIL & GAS CORPORATION LEASE ACREAGE 30000±

LEASE NO. _____

PROPOSED WORK: DRILL ☒ CONVERT _____ DRILL DEEPER _____ REDRILL _____ FRACTURE OR
 STIMULATE _____ PLUG OFF OLD FORMATION _____ PERFORATE NEW
 FORMATION _____ OTHER PHYSICAL CHANGE IN WELL (SPECIFY) _____

PLUG AND ABANDON _____ CLEAN OUT AND REPLUG _____

TARGET FORMATION Beekmantown ESTIMATED DEPTH 1850'

WELL OPERATOR PENN VIRGINIA OIL & GAS CORPORATION DESIGNATED AGENT MR. HARRY JEWEL
 ADDRESS 2550 EAST STONE DRIVE SUITE 110 ADDRESS PO BOX 460
 KINGSFORD, TN 37660 RAVENCLIFF, WV 25913

COUNTY NAME _____ PERMIT _____

FORM WW-6

05/23/2025



Diversified Gas & Oil
Corporation
100 Diversified Way
Pikeville KY, 41051

47-109-02312

Plugging Map

Legend

- Well
- Access Road
- Pits
- Pad

Public Roads

RECEIVED
Office Of Oil and Gas
APR 15 2025
WV Department of
Environmental Protection

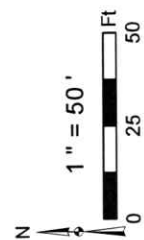
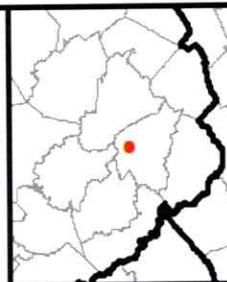

Source: Esri, Maxar, Earthstar Geographics, and the GIS User Community

05/23/2025



Diversified Gas & Oil
Corporation
100 Diversified Way
Pikeville KY, 41051

47-109-02312

Plugging Map

Legend

- Well
- Access Road
- Pits
- Pad
- Public Roads

RECEIVED
Office Of Oil and Gas

APR 15 2025

WV Department of
Environmental Protection

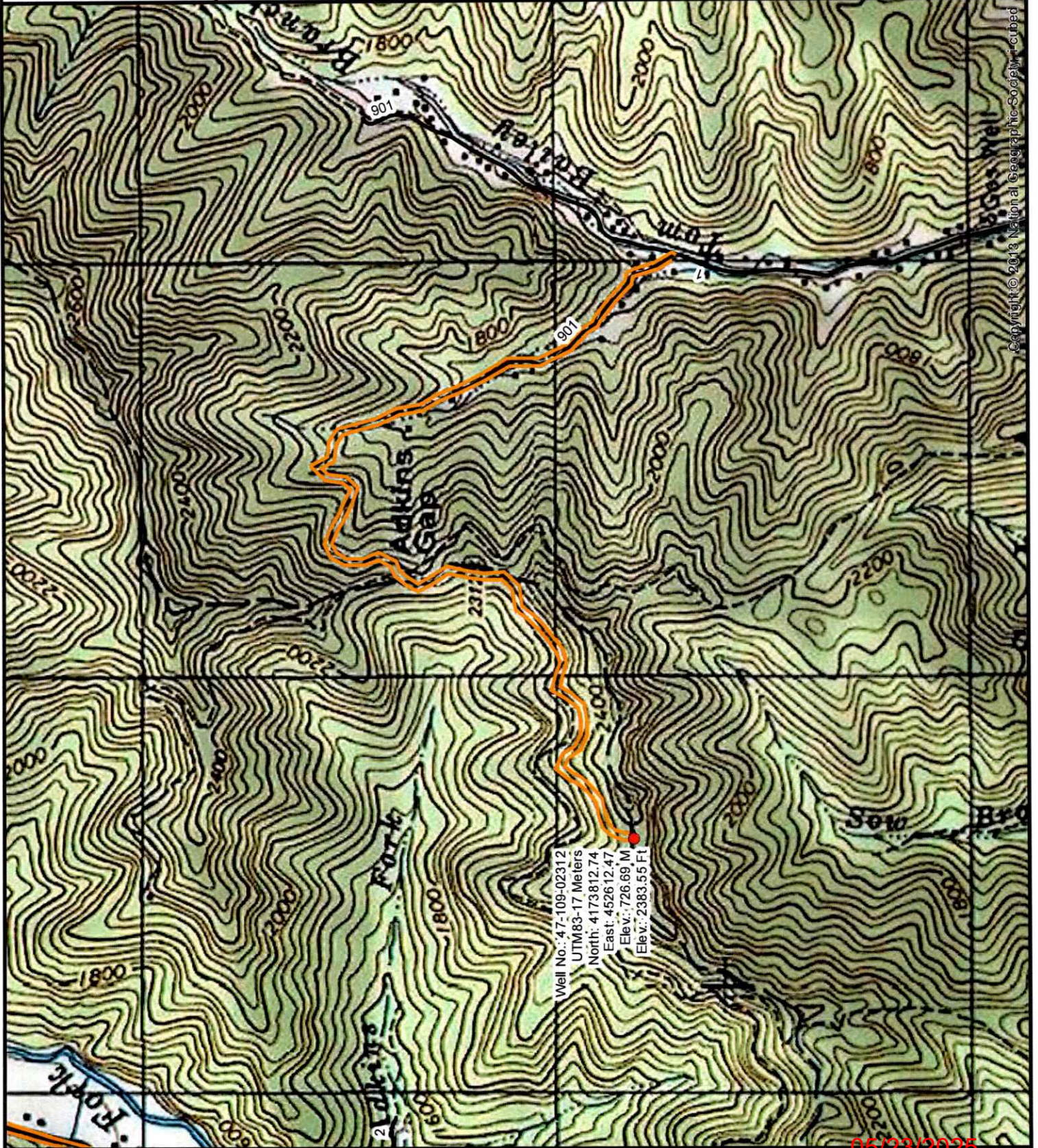
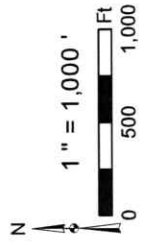
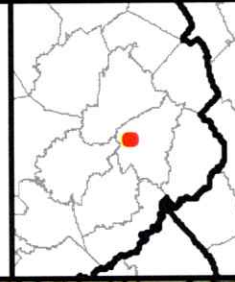

Copyright © 2013 National Geographic Society, Inc.

05/23/2025

WW-7
8-30-06



West Virginia Department of Environmental Protection
Office of Oil and Gas
WELL LOCATION FORM: GPS

API: 4710902312 WELL NO.: WPHC 008B
FARM NAME: Forest Land Group
RESPONSIBLE PARTY NAME: Diversified Production, LLC
COUNTY: Wyoming DISTRICT: Slab Fork
QUADRANGLE: Matheny 7.5'
SURFACE OWNER: Lyme Mountaineer Timberlands II, LLC
ROYALTY OWNER: Penn Virginia Oil & Gas Corporation
UTM GPS NORTHING: 4173812.74
UTM GPS EASTING: 452612.47 GPS ELEVATION: 2383.55'

The Responsible Party named above has chosen to submit GPS coordinates in lieu of preparing a new well location plat for a plugging permit or assigned API number on the above well. The Office of Oil and Gas will not accept GPS coordinates that do not meet the following requirements:

1. Datum: NAD 1983, Zone: 17 North, Coordinate Units: meters, Altitude: height above mean sea level (MSL) – meters.
2. Accuracy to Datum – 3.05 meters
3. Data Collection Method:

Survey grade GPS ____: Post Processed Differential ____
Real-Time Differential ____

Mapping Grade GPS X: Post Processed Differential X
Real-Time Differential ____

4. Letter size copy of the topography map showing the well location.

I the undersigned, hereby certify this data is correct to the best of my knowledge and belief and shows all the information required by law and the regulations issued and prescribed by the Office of Oil and Gas.

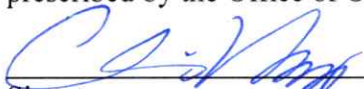
Signature

Chris Veazey - Permitting Supervisor
Title

03/05/2025
Date

RECEIVED
Office Of Oil and Gas

APR 15 2025

WV Department of
Environmental Protection

05/23/2025