

WW-7  
8-30-06

RECEIVED  
Office Of Oil and Gas

MAR 27 2024

WV Department of  
Environmental Protection



West Virginia Department of Environmental Protection  
Office of Oil and Gas  
**WELL LOCATION FORM: GPS**

API: 4710902330 WELL NO.: WPHC 009C

FARM NAME: Georgia Pacific Corporation

RESPONSIBLE PARTY NAME: Diversified Production, LLC

COUNTY: Wyoming DISTRICT: Oceana

QUADRANGLE: Matheny 7.5'

SURFACE OWNER: Lyme Mountaineer Timberlands II, LLC

ROYALTY OWNER: DP Bluegrass, Jack Casteel

UTM GPS NORTHING: 4169837.78

UTM GPS EASTING: 452564.55 GPS ELEVATION: 2189.9'

The Responsible Party named above has chosen to submit GPS coordinates in lieu of preparing a new well location plat for a plugging permit or assigned API number on the above well. The Office of Oil and Gas will not accept GPS coordinates that do not meet the following requirements:

1. Datum: NAD 1983, Zone: 17 North, Coordinate Units: meters, Altitude: height above mean sea level (MSL) – meters.
2. Accuracy to Datum – 3.05 meters
3. Data Collection Method:

Survey grade GPS     : Post Processed Differential     

Real-Time Differential     

Mapping Grade GPS  X : Post Processed Differential  X

Real-Time Differential     

4. **Letter size copy of the topography map showing the well location.**

I the undersigned, hereby certify this data is correct to the best of my knowledge and belief and shows all the information required by law and the regulations issued and prescribed by the Office of Oil and Gas.

Signature

Chris Veazey - Director of Administration  
Title

03/06/24  
Date

05/03/2024



Diversified Gas & Oil Corporation  
 100 Diversified Way  
 Pikeville KY, 41051

47-109-02330

Plugging Map

**Legend**

- Well
- Access Road
- Pits
- Pad
- Public Road

RECEIVED  
 Office Of Oil and Gas  
 MAR 27 2024  
 KY Department of Environmental Protection

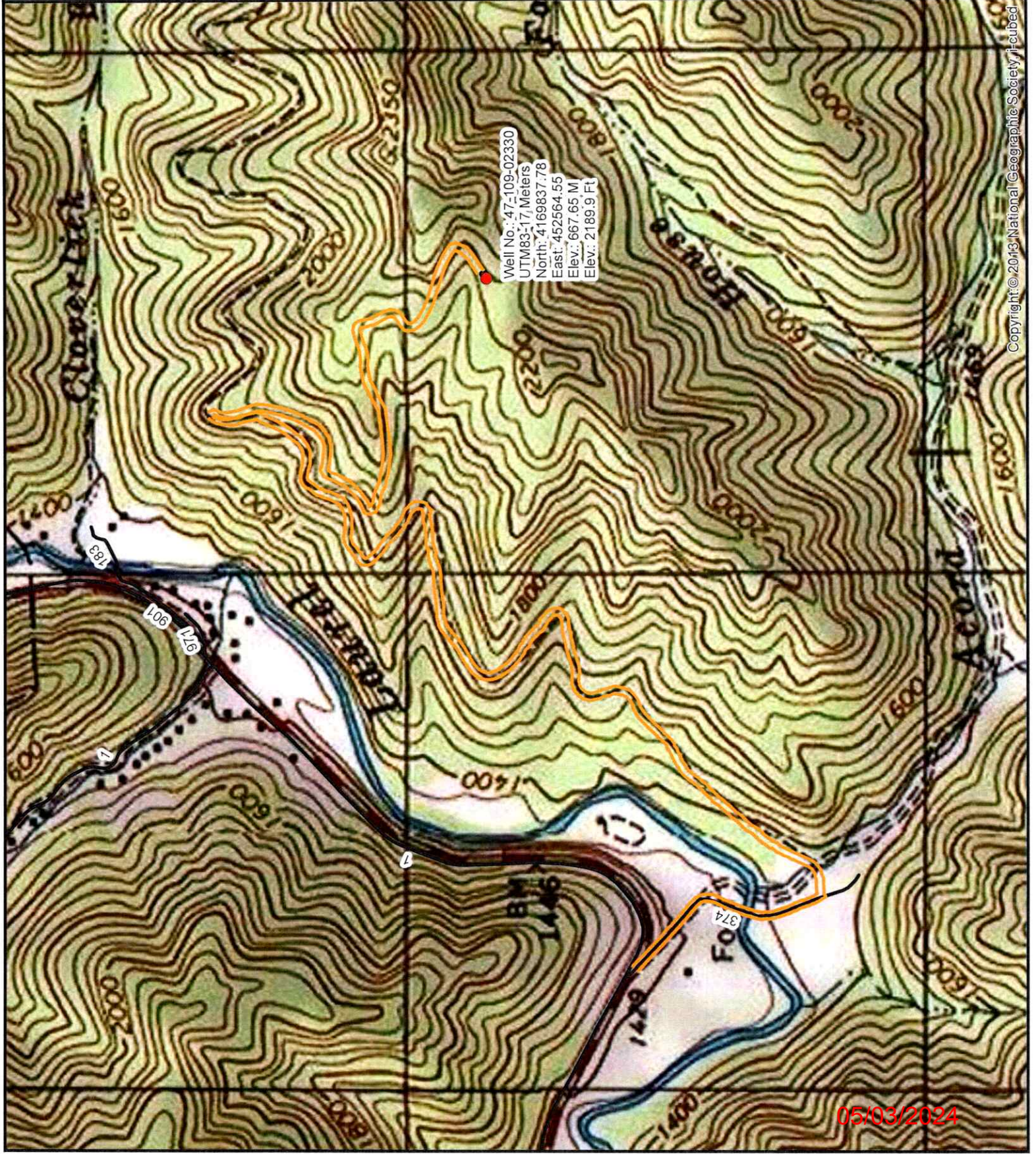
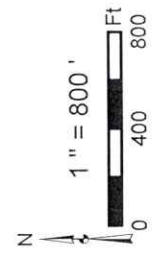
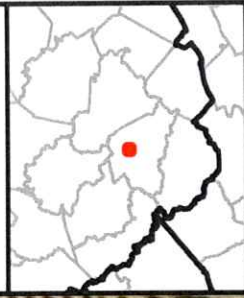

Copyright © 2013 National Geographic Society, Inc.

05/03/2024







Diversified Gas & Oil  
Corporation  
100 Diversified Way  
Pikeville KY, 41051

47-109-02330

Plugging Map

**Legend**

- Well
-  Access Road
-  Pits
-  Pad
-  Public Roads

RECEIVED  
Office Of Oil and Gas  
MAR 27 2024  
WV Department of  
Environmental Protection

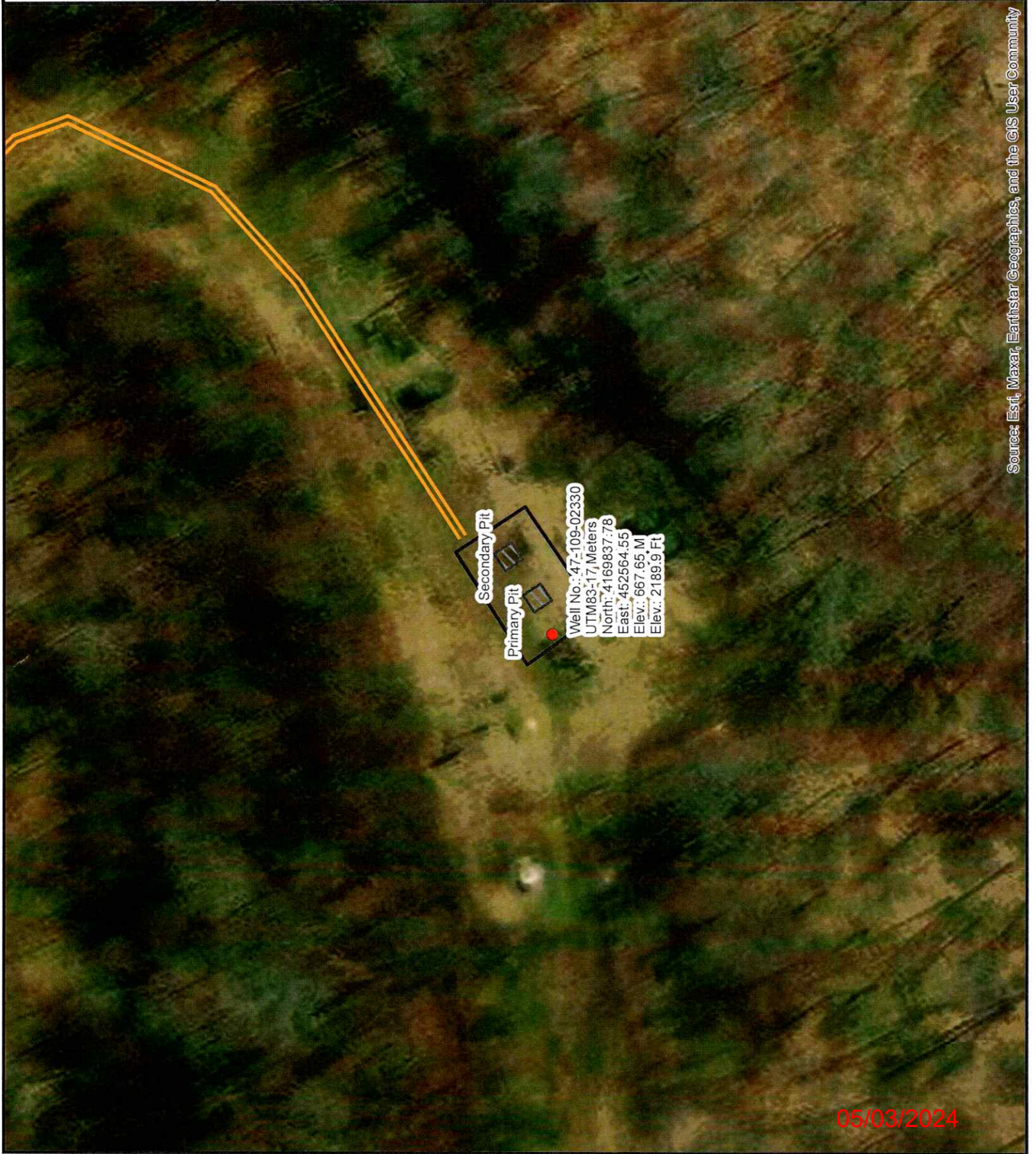
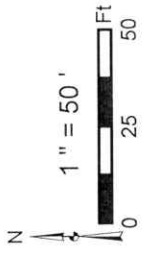
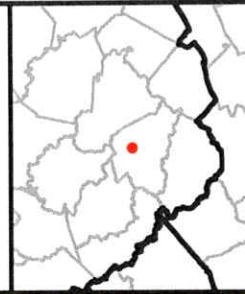

Source: Esri, Maxar, Earthstar Geographics, and the GIS User Community

05/03/2024

**PROPOSED WELL COORDINATES**  
 N: 246008.17  
 E: 1844257.79  
 WV SOUTH ZONE  
 NAD 27

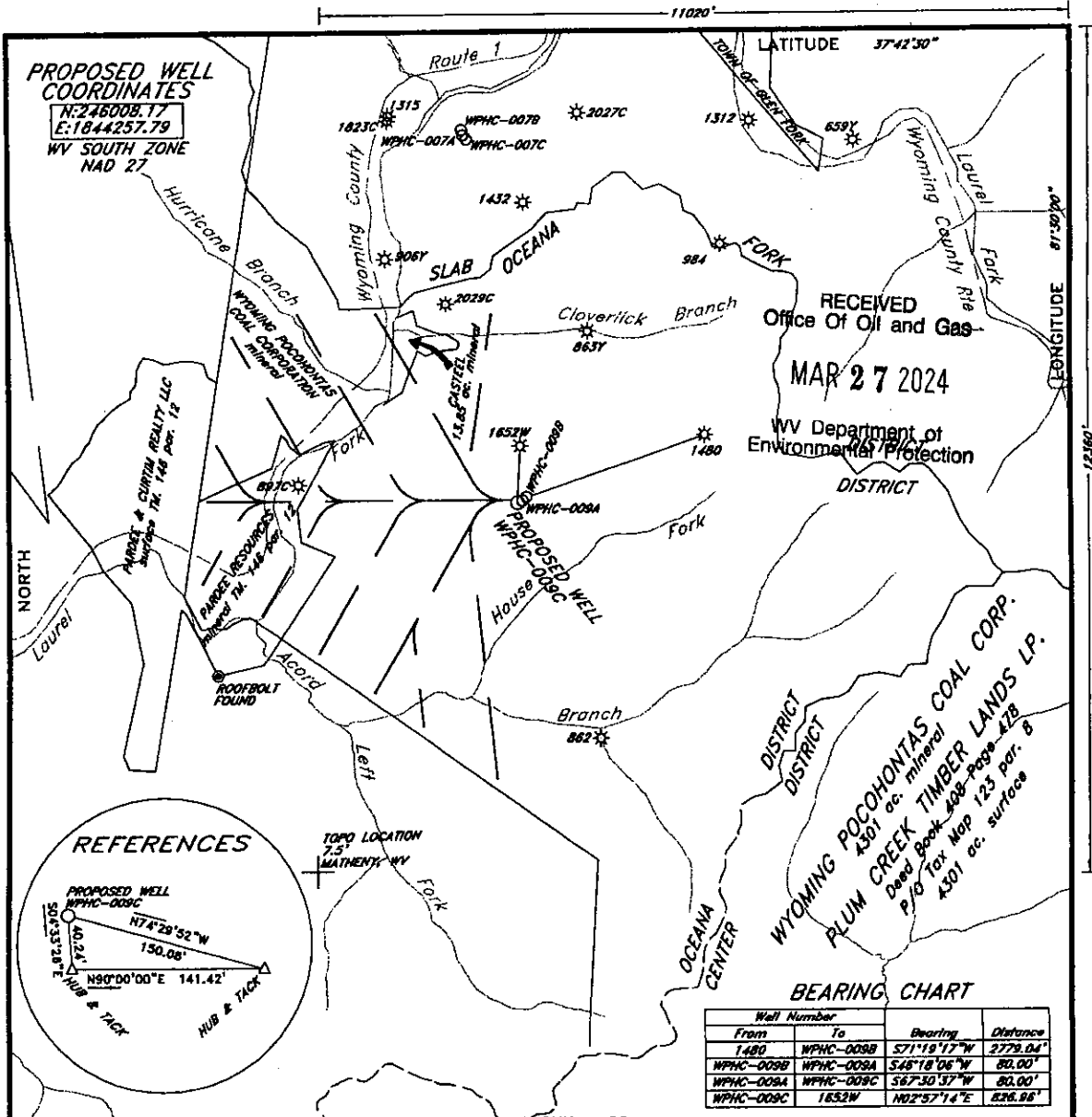

**REFERENCES**

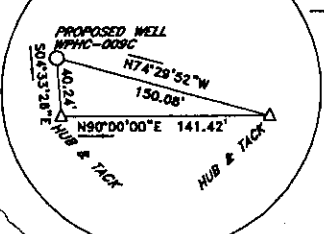

**BEARING CHART**

Well Number	From	To	Bearing	Distance
1480	WPHC-009B	WPHC-009C	S71°19'17"W	2778.04'
WPHC-009B	WPHC-009A	WPHC-009C	S46°18'06"W	80.00'
WPHC-009A	WPHC-009C	WPHC-009C	S67°30'57"W	80.00'
WPHC-009C	1652W	1652W	N02°57'14"E	626.88'

(+) DENOTES LOCATION OF WELL ON UNITED STATES TOPOGRAPHIC MAPS

FILE NO. \_\_\_\_\_  
 DRAWING NO. \_\_\_\_\_  
 SCALE 1"=2000'  
 MINIMUM DEGREE OF ACCURACY 1:20000  
 PROVEN SOURCE OF ELEVATION GPS DISK NO. 1  
 ELEVATION 2347.149

I THE UNDERSIGNED, HEREBY CERTIFY THAT THIS PLAT IS CORRECT TO THE BEST OF MY KNOWLEDGE AND BELIEF AND SHOWS ALL THE INFORMATION REQUIRED BY LAW AND THE REGULATIONS ISSUED AND PRESCRIBED BY THE DEPARTMENT OF ENVIRONMENTAL PROTECTION.  
 (SIGNED) *Bryant W. Bowman*  
 R.P.E. \_\_\_\_\_ L.L.S. 736

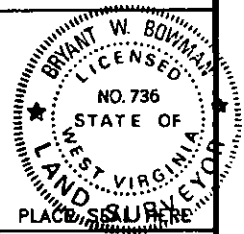

STATE OF WEST VIRGINIA  
 DEPARTMENT OF ENVIRONMENTAL PROTECTION  
 OIL AND GAS DIVISION

DATE AUGUST 6, 2003  
 OPERATOR'S WELL NO. WPHC-009C  
 API WELL NO. \_\_\_\_\_

WELL TYPE: OIL GAS LIQUID INJECTION WASTE DISPOSAL  
 (IF "GAS,") PRODUCTION STORAGE DEEP SHALLOW

LOCATION: ELEVATION 2198.09' WATERSHED HOUSE FORK OF ACCORD BRANCH OF LAUREL FORK  
 DISTRICT OCEANA COUNTY WYOMING  
 QUADRANGLE MATHENY, WV

SURFACE OWNER PLUM CREEK TIMBER LANDS LP. ACREAGE 30000±  
 OIL & GAS ROYALTY OWNER PENN VIRGINIA OIL & GAS CORPORATION LEASE ACREAGE 30000±  
 LEASE NO. \_\_\_\_\_

PROPOSED WORK: DRILL  CONVERT \_\_\_\_\_ DRILL DEEPER \_\_\_\_\_ REDRILL \_\_\_\_\_ FRACTURE OR STIMULATE \_\_\_\_\_ PLUG OFF OLD FORMATION \_\_\_\_\_ PERFORATE NEW FORMATION \_\_\_\_\_ OTHER PHYSICAL CHANGE IN WELL (SPECIFY) \_\_\_\_\_

PLUG AND ABANDON \_\_\_\_\_ CLEAN OUT AND REPLUG \_\_\_\_\_  
 TARGET FORMATION \_\_\_\_\_ ESTIMATED DEPTH 1480

WELL OPERATOR PENN VIRGINIA OIL & GAS CORPORATION DESIGNATED AGENT MR. HARRY JEWEL  
 ADDRESS 2550 EAST STONE DRIVE SUITE 110 ADDRESS PO BOX 460  
 KINGSFORD, TN 37680 RAVENCLIFF, WV 25913

COUNTY NAME PERMIT

05/03/2024