

4710902449P

WW-7
8-30-06



West Virginia Department of Environmental Protection
Office of Oil and Gas
WELL LOCATION FORM: GPS

API: 4710902449 WELL NO.: 006 C
FARM NAME: Pocahontas Land Corp
RESPONSIBLE PARTY NAME: Diversified Production LLC
COUNTY: Wyoming DISTRICT: Oceana
QUADRANGLE: Arnett, WV
SURFACE OWNER: Pocahontas Surface Interest
ROYALTY OWNER: Summit Nat Resources/DP Bluegrass LLC
UTM GPS NORTHING: 4181208.52
UTM GPS EASTING: 459036.83 GPS ELEVATION: 2808.81'

The Responsible Party named above has chosen to submit GPS coordinates in lieu of preparing a new well location plat for a plugging permit or assigned API number on the above well. The Office of Oil and Gas will not accept GPS coordinates that do not meet the following requirements:

- Datum: NAD 1983, Zone: 17 North, Coordinate Units: meters, Altitude: height above mean sea level (MSL) – meters.
- Accuracy to Datum – 3.05 meters
- Data Collection Method:
Survey grade GPS ____: Post Processed Differential ____
Real-Time Differential ____
Mapping Grade GPS X: Post Processed Differential X
Real-Time Differential ____

RECEIVED
Office of Oil and Gas

MAY 03 2022

WV Department of
Environmental Protection

4. **Letter size copy of the topography map showing the well location.**
I the undersigned, hereby certify this data is correct to the best of my knowledge and belief and shows all the information required by law and the regulations issued and prescribed by the Office of Oil and Gas.

Signature

Digitally signed by Austin Sutler
Date: 2022.04.14 15:28:08
-04'00'

Sr. Proj. Manager
Title

4/14/2022
Date

09/23/2022

4710902449



DIVERSIFIED
energy
100 Diversified Way
Pineville KY, 40151

47-109-02449
Plugging Map

Legend

- Well
- Access Road
- Pits
- Pad
- Public Roads

$\frac{17.7}{10'W}$
 $\frac{20'Z}{8'D}$
 $\frac{285}{bb1}$

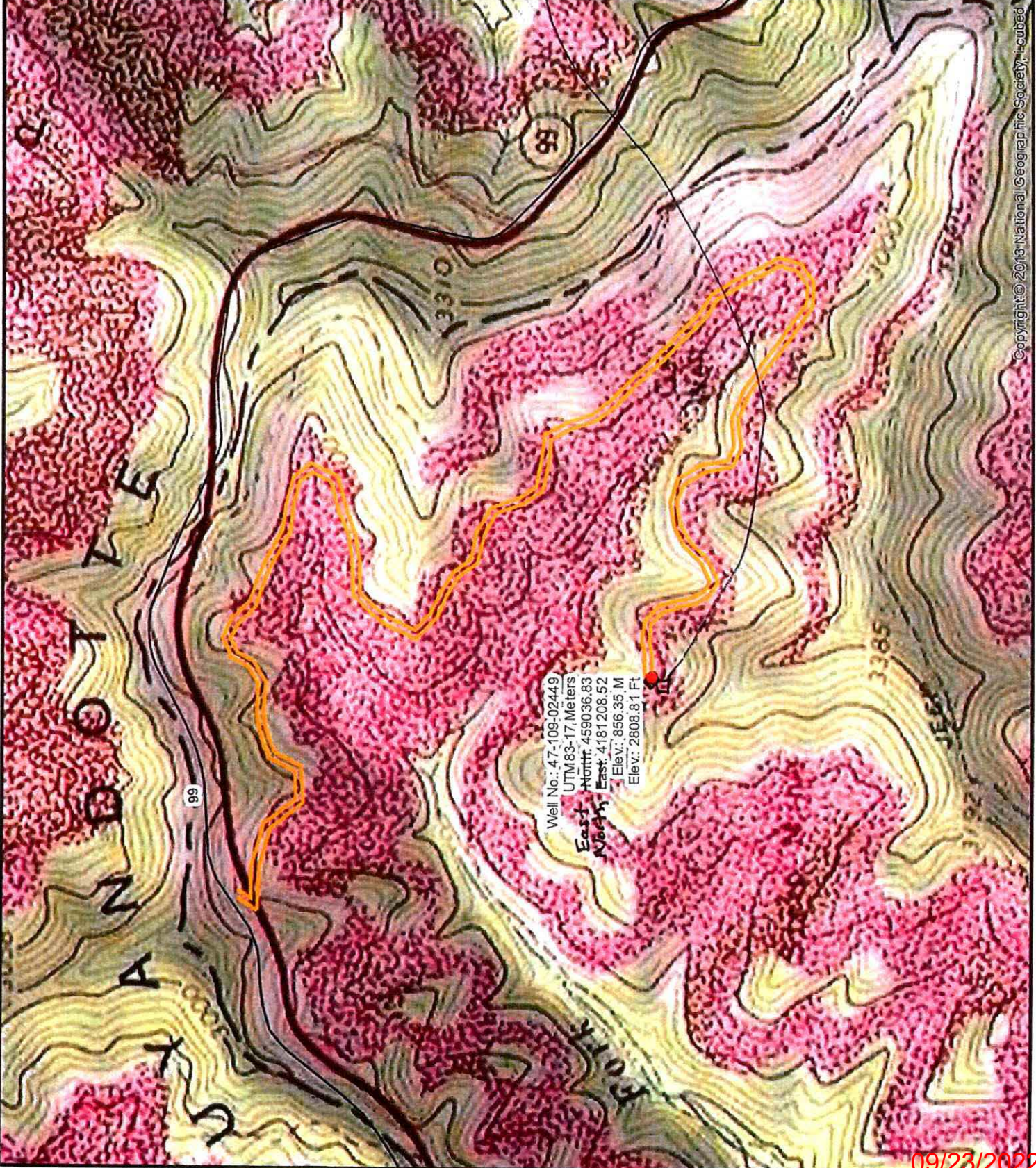
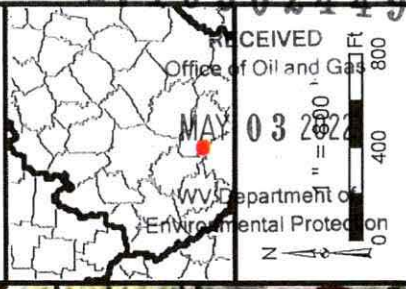

Well No.: 47-109-02449
 UTM83-17, Meters
 East: 459036.83
 North: 4181208.52
 Elev.: 856.35 M
 Elev.: 2808.81 Ft

Copyright © 2013 National Geographic Society, Inc. Cubed

09/23/2022