

WW-7  
8-30-06



West Virginia Department of Environmental Protection  
Office of Oil and Gas  
**WELL LOCATION FORM: GPS**

API: 4710902498 WELL NO.: WPHC-006B  
 FARM NAME: The Forest Land Group  
 RESPONSIBLE PARTY NAME: Diversified Production LLC  
 COUNTY: Wyoming DISTRICT: Oceana  
 QUADRANGLE: McGraws, WV  
 SURFACE OWNER: Lyme Mountaineer Timberlands  
 ROYALTY OWNER: DP Bluegrass LLC  
 UTM GPS NORTHING: 4177336.95  
 UTM GPS EASTING: 456064.42 GPS ELEVATION: 1725.08'

The Responsible Party named above has chosen to submit GPS coordinates in lieu of preparing a new well location plat for a plugging permit or assigned API number on the above well. The Office of Oil and Gas will not accept GPS coordinates that do not meet the following requirements:

- Datum: NAD 1983, Zone: 17 North, Coordinate Units: meters, Altitude: height above mean sea level (MSL) – meters.
- Accuracy to Datum – 3.05 meters
- Data Collection Method:  
Survey grade GPS \_\_\_\_: Post Processed Differential \_\_\_\_

Real-Time Differential \_\_\_\_

Mapping Grade GPS : Post Processed Differential

Real-Time Differential \_\_\_\_

- Letter size copy of the topography map showing the well location.**

I the undersigned, hereby certify this data is correct to the best of my knowledge and belief and shows all the information required by law and the regulations issued and prescribed by the Office of Oil and Gas.

  
Signature

Digitally signed by Austin Suttler  
Date: 2022.04.08 12:25:18  
-04'00'

Sr. Proj. Manager  
Title

4/8/2022  
Date

RECEIVED  
Office of Oil and Gas  
APR 25 2022  
WV Department of  
Environmental Protection



**DIVERSIFIED**  
energy  
100 Diversified Way  
Pikeville KY, 41051

47-109-02498

Plugging Map

**Legend**

- Well
- Access Road
- Pits
- Pad
- Public Roads

1 Pit  
 10' W  
 20' L  
 8' D  
 285 bbl

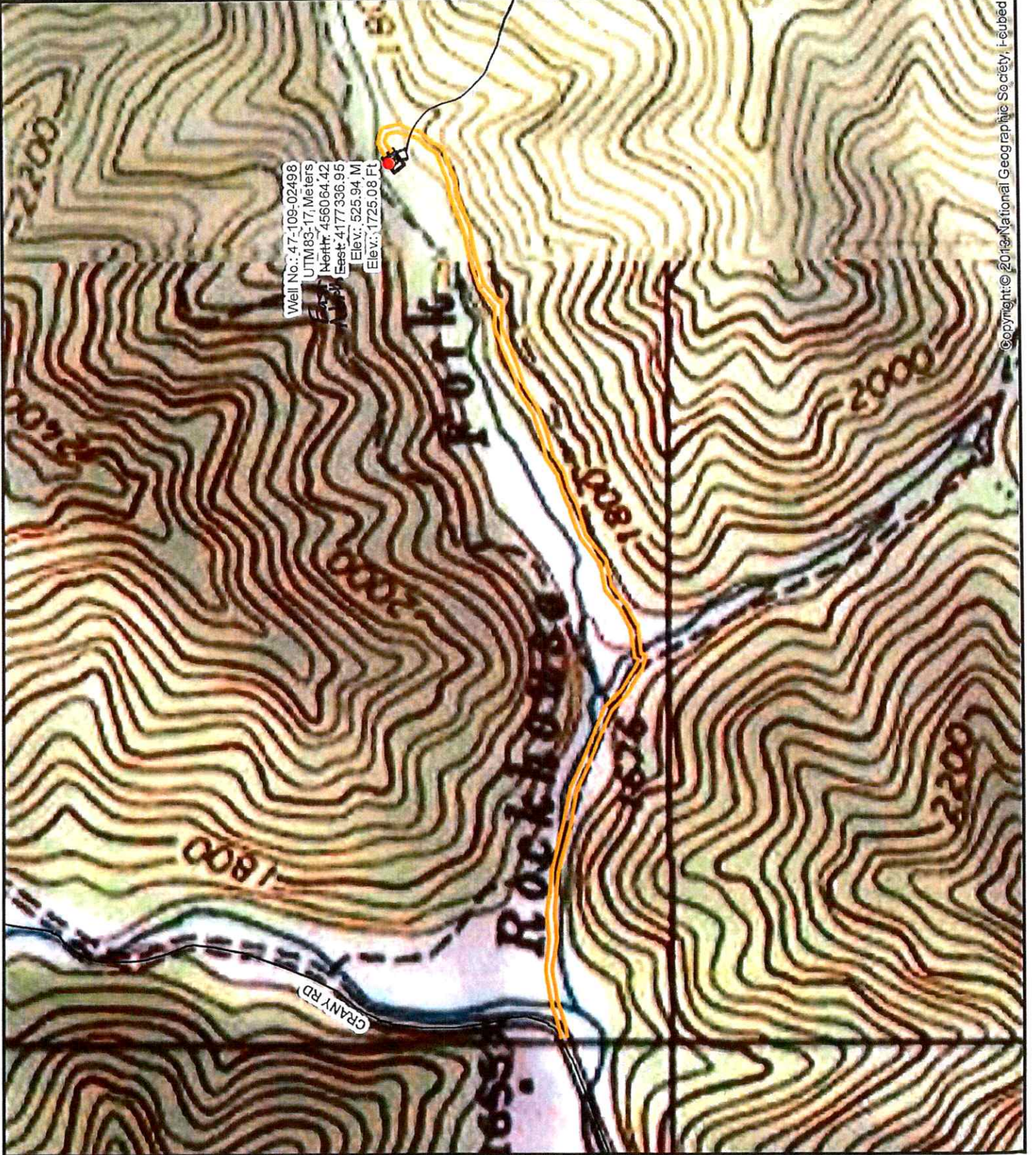
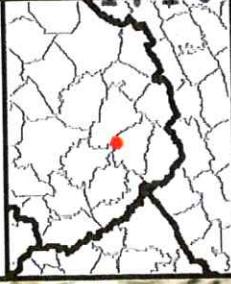

Well No.: 47-109-02498  
 UTM83-17, Meters  
 North: 456064.42  
 East: 4177336.95  
 Elev.: 525.94 M  
 Elev.: 1725.08 Ft