



Diversified Gas & Oil
Corporation
100 Diversified Way
Pikeville KY, 41051

47-109-02538

Plugging Map

Legend

- Well
- Access Road
- Pits
- Pad
- Public Roads

RECEIVED
Office of Oil and Gas
MAR 10 2025
WV Department of
Environmental Protection

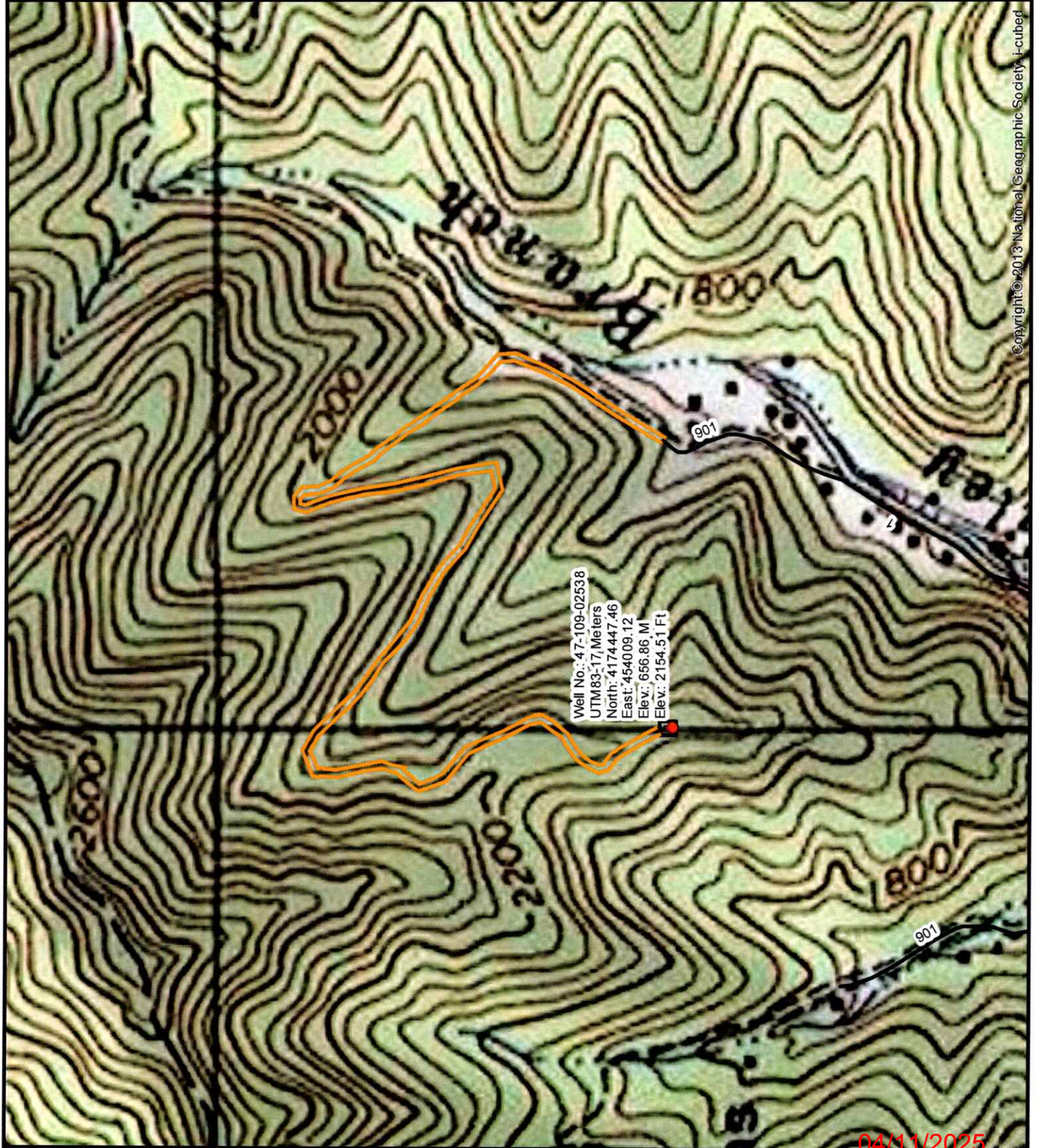
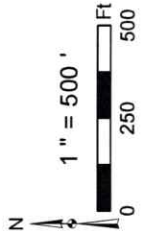
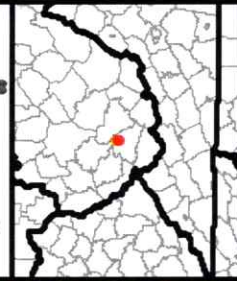

Copyright © 2013 National Geographic Society, i-cubed

04/11/2025



Diversified Gas & Oil
Corporation
100 Diversified Way
Pikeville KY, 41051

47-109-02538

Plugging Map

Legend

- Well
- Access Road
- Pits
- Pad
- Public Roads

RECEIVED
Office of Oil and Gas
MAR 10 2025
WV Department of
Environmental Protection

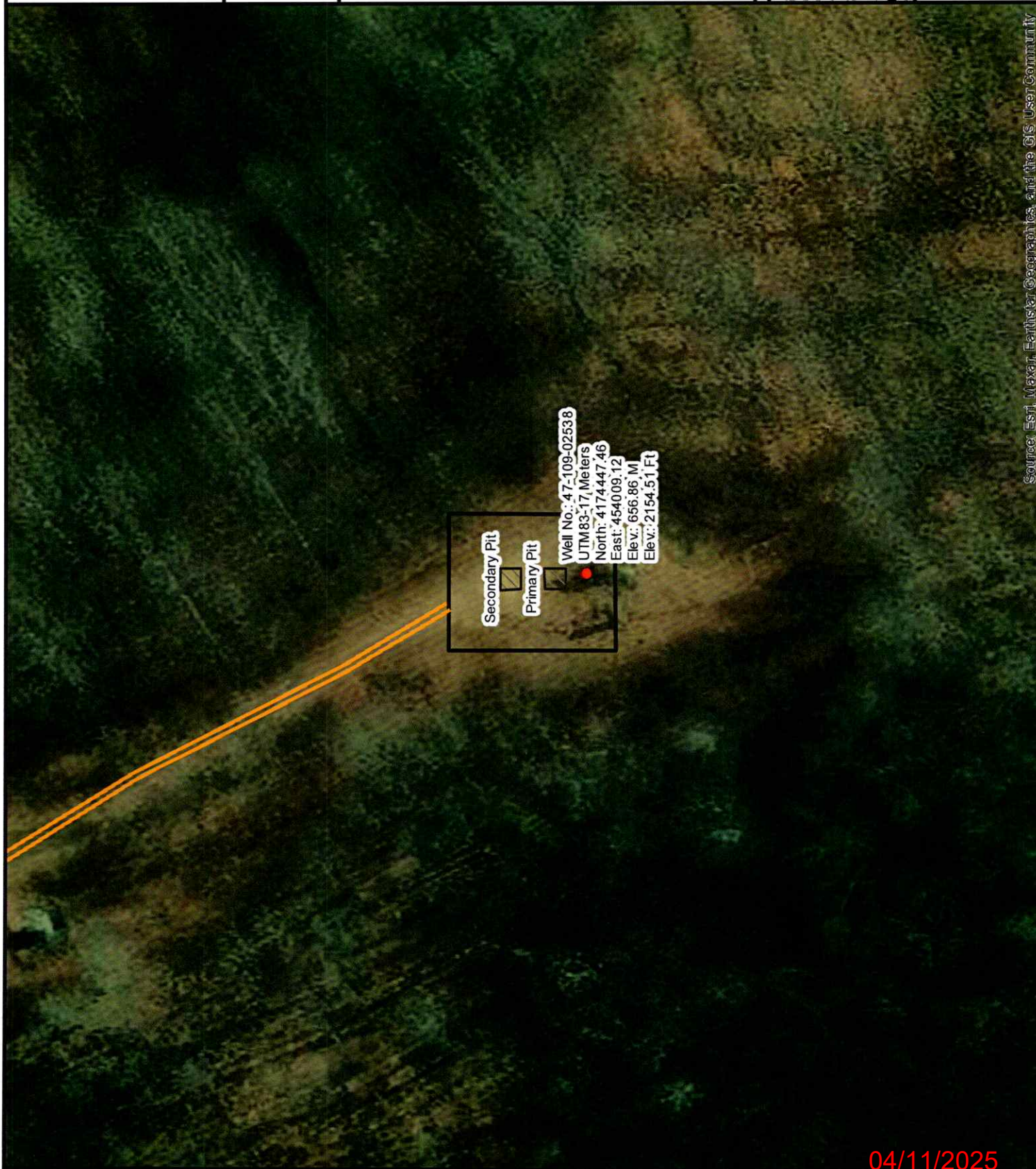
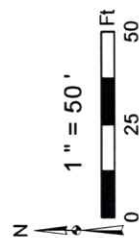
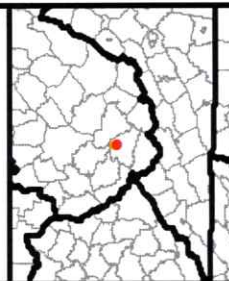

Source: Esri, Maxar, Earthstar Geographics, and the GIS User Community

04/11/2025

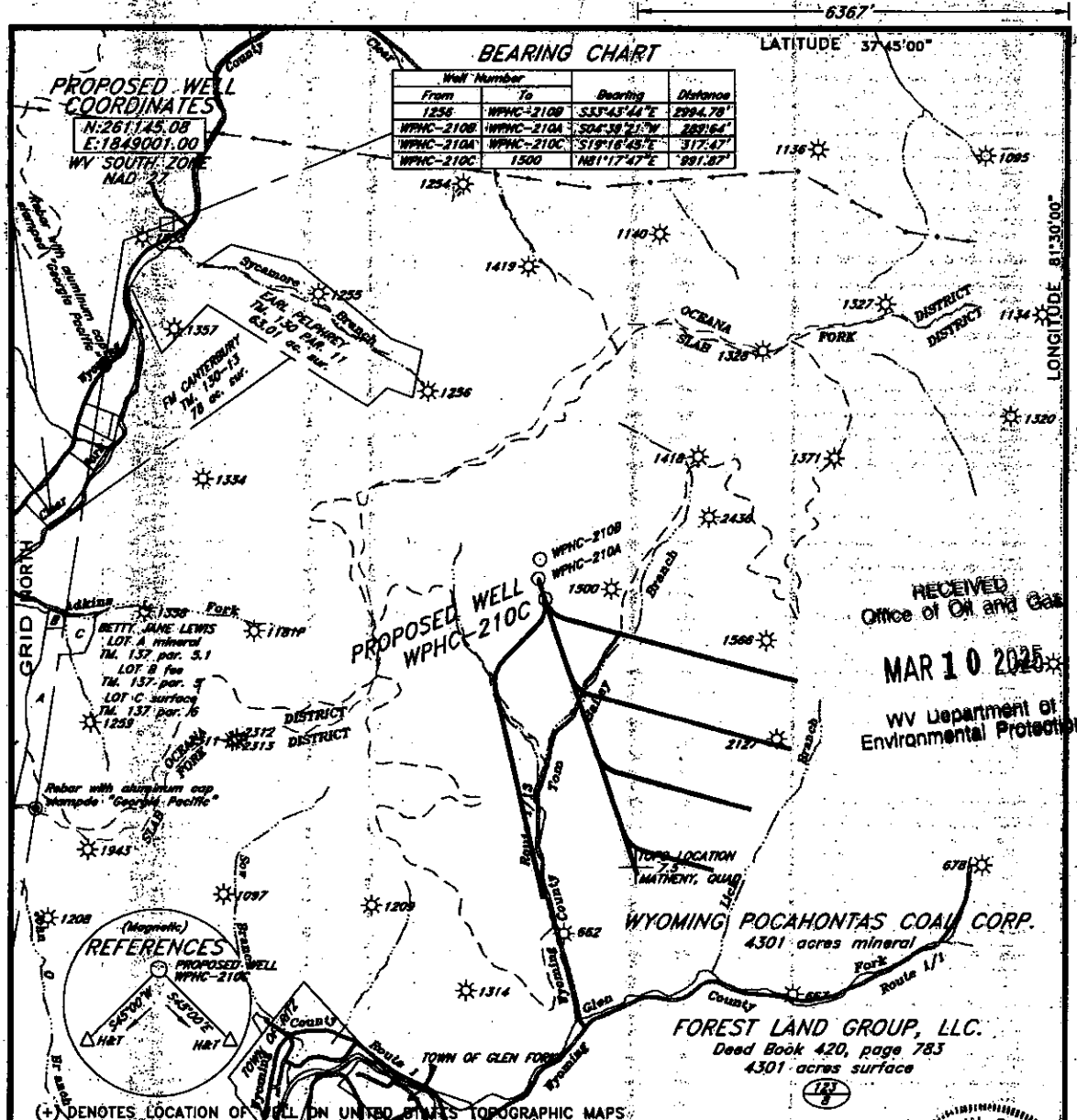

FILE NO. _____
 DRAWING NO. _____
 SCALE 1"=2000'
 MINIMUM DEGREE OF
 ACCURACY 1:30000
 PROVEN SOURCE OF
 ELEVATION GPS DISK NO. 1
 2347.70'

I THE UNDERSIGNED, HEREBY CERTIFY THAT
 THIS PLAT IS CORRECT TO THE BEST OF MY
 KNOWLEDGE AND BELIEF AND SHOWS ALL THE
 INFORMATION REQUIRED BY LAW AND THE REGU-
 LATIONS ISSUED AND PRESCRIBED BY THE DEPART-
 MENT OF ENVIRONMENTAL PROTECTION.
 (SIGNED) Stephen D. Bowman
 R.P.E. _____ L.L.S. 736

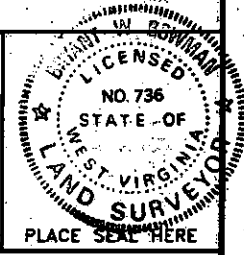

STATE OF WEST VIRGINIA
 DEPARTMENT OF ENVIRONMENTAL PROTECTION
 OIL AND GAS DIVISION

DATE APRIL 11, 2005
 OPERATOR'S WELL NO. WPHC-210C
 API WELL NO. 47-109-02538C

WELL TYPE: OIL ☐ GAS ☐ LIQUID INJECTION ☐ WASTE DISPOSAL ☐
 (IF "GAS,") PRODUCTION ☐ STORAGE ☐ DEEP ☐ SHALLOW ☐
 LOCATION: ELEVATION 2168.42' WATERSHED TOM BAILEY BRANCH OF GLEN FORK OF LAUREL FORK
 DISTRICT SLAB FORK COUNTY WYOMING
 QUADRANGLE MATHENY, WV

SURFACE OWNER FOREST LAND GROUP, LLC. ACREAGE 4301
 OIL & GAS ROYALTY OWNER PENN VIRGINIA OIL & GAS CORPORATION LEASE ACREAGE 4301
 LEASE NO. _____

PROPOSED WORK: DRILL ☐ CONVERT ☒ DRILL DEEPER ☐ REDRILL ☐ FRACTURE OR
 STIMULATE ☐ PLUG OFF OLD FORMATION ☐ PERFORATE NEW
 FORMATION ☐ OTHER PHYSICAL CHANGE IN WELL (SPECIFY) _____

PLUG AND ABANDON ☐ CLEAN OUT AND REPLUG ☐

TARGET FORMATION _____ ESTIMATED DEPTH _____

WELL OPERATOR PENN VIRGINIA OIL & GAS CORPORATION DESIGNATED AGENT MR. HARRY JEWEL
 ADDRESS 2550 EAST STONE DRIVE SUITE 110 ADDRESS PO BOX 480
KINGSPORT, TN 37660 RAVENCLIFF, WV 25913

FORM WV-6

COUNTY NAME PERMIT

04/11/2025

WW-7
8-30-06



West Virginia Department of Environmental Protection
Office of Oil and Gas
WELL LOCATION FORM: GPS

API: 4710902538 WELL NO.: WPHC 210C

FARM NAME: Forest Land Group

RESPONSIBLE PARTY NAME: Diversified Production, LLC

COUNTY: Wyoming DISTRICT: Slab Fork

QUADRANGLE: Matheny 7.5'

SURFACE OWNER: Lyme Mountaineer Timberlands II, LLC

ROYALTY OWNER: Penn Virginia Oil & Gas Corporation

UTM GPS NORTHING: 4174447.46

UTM GPS EASTING: 454009.12 GPS ELEVATION: 2154.51'

RECEIVED
Office of Oil and Gas
MAR 10 2025
WV Department of
Environmental Protection

The Responsible Party named above has chosen to submit GPS coordinates in lieu of preparing a new well location plat for a plugging permit or assigned API number on the above well. The Office of Oil and Gas will not accept GPS coordinates that do not meet the following requirements:

1. Datum: NAD 1983, Zone: 17 North, Coordinate Units: meters, Altitude: height above mean sea level (MSL) – meters.
2. Accuracy to Datum – 3.05 meters
3. Data Collection Method:

Survey grade GPS ____: Post Processed Differential ____

Real-Time Differential ____

Mapping Grade GPS X: Post Processed Differential X

Real-Time Differential ____

4. Letter size copy of the topography map showing the well location.

I the undersigned, hereby certify this data is correct to the best of my knowledge and belief and shows all the information required by law and the regulations issued and prescribed by the Office of Oil and Gas.

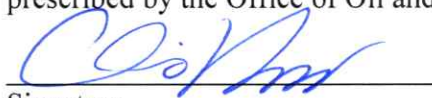
Signature

Chris Veazey - Director of Administration
Title

02/12/2025
Date

04/11/2025